2 CENTS PAY NO MORE!

Chicago Daily Tribune

THE WORLD'S GREATEST NEWSPAPER

FINAL

VOLUME XCIX.—NO. 193 C [REG. U. S. PAT. OFFICE. COPYRIGHT 1940 BY THE CHICAGO TRIBUNE.] MONDAY, AUGUST 12, 1940.—30 PAGES THIS PAPER CONSISTS OF TWO SECTIONS—SECTION ONE PRICE TWO CENTS IN CHICAGO AND SUBURBS ELSEWHERE THREE CENTS

BRITAIN FIGHTS 400 RAIDERS

Great Air Battles Rage Over 300 Miles of Channel Coast

WILLKIE WARNS FOES: OBEY LAW IN CAMPAIGNING

Hatch Act Violations to Be Prosecuted.

BY PHILIP KINSLEY.
[Chicago Tribune Press Service.]

Colorado Springs, Colo., Aug. 11.—Wendell L. Willkie today issued a vigorous warning to managers of the Democratic national campaign, particularly the new national chairman, Edward J. Flynn of the Bronx, against extracting contributions from corporations in the guise of advertisments in the Democratic campaign book now in preparation.

The Republican nominee warned that if he is elected President, he not only will prosecute the solicitors of such campaign contributions, but the purchasers of such illegal advertisments, and that no assurances of protection from present federal officials will stop such prosecution. He recalled that assurances of protection which Secretary of the Interior Harold Ickes had given oil producers early in the depression had proved of no avail against federal prosecution of these men at Madison, Wis.

Pleads for New Morality.

Willkie declared the time has come to establish a new moral tone in national campaigns—that it should not be postponed to another campaign, as some apologists for the Democratic campaign book procedure have attempted to do. Contributions to this book, he said, are a direct violation of the new Hatch act and also of the corrupt practices act.

"The second Hatch act, which specifically forbids such practices, was signed by the President on Aug. 2," said Willkie. "Are we going to have the spectacle of a great political party violating the law? The defense is that the book was gotten together before the act was passed. This is an immoral defense. I speak as a lawyer now. That kind of a defense never will be made in my campaign. The time has come to clean up this kind of thing."

Issues Sharp Statement.

Willkie has been hammering away for clean elections, for small contributions, since the day of his nomination. He issued the following statement:

"Press reports state that Boss Flynn of the Bronx, newly appointed chairman of the Democratic National committee, proposes to continue the pernicious and illegal practice of extracting political contributions from corporations thru the purchase by them of advertisments in the Democratic campaign book and the purchase of such campaign books.

"American corporate enterprises are subject to manifold federal regulatory commissions which exercise, under laws passed in the last few years, almost the power of life and death over their businesses. It is understandable, therefore, why some corporations, thru their officials, have yielded unwisely to this illegal solicitation and have made other illegal political contributions to Democratic machines thruout the country.

Warns Possible Violators.

"I wish to warn all corporations and their officials that such contributions are a direct violation of the federal corrupt practices act and the second Hatch act, enacted recently by congress.

"If I am elected President of the United States, all violations will be relentlessly prosecuted. I hope that no corporate official will be misled into the commission of this crime by assurances of the Democratic national chairman or any of his representatives or by any legal opinions rendered by any official of the federal government.

"The courts have held specifically that assurances or agreements of federal officials are no protection against punishment for violation of law. Likewise, all who participate, including solicitors, purchasers of advertisments and of campaign books, will be prosecuted.

"This is a simple and straightforward issue of political morals and public law enforcement regardless of partisanship and favoritism. Any one representing any political party engaged in any such practices will be prosecuted."

[Mr. Willkie last night met an oddly assorted trio—former President Herbert Hoover, Elliott Roosevelt, son of the President, and Gen. Hugh Johnson. Details on page 7.]

NEWS SUMMARY

of The Tribune
[And Historical Scrap Book.]
Monday, August 12, 1940.

WAR SITUATION.

Waves of German raiders attack along Britain's channel coast. Page 1.
Germans claim Portland naval base and ship convoy damaged. Page 1.
Italians claim capture of two passes in British Somaliland drive. Page 2.
German plans to invade England may be dropped, paper hints. Page 2.
Organized labor faces junk pile in France. Page 4.
British troopship sunk by U-boat; 120 missing. Page 5.
Canadians enlist more volunteers than can be equipped. Page 15.

DOMESTIC.

Willkie warns Democrats against abuses of clean politics act. Page 1.
Highways leading to Willkie fete mapped by Tribune writer. Page 6.
Willkie's home town thronged by prenotification day visitors. Page 7.
Willkie entertains Herbert Hoover, Elliott Roosevelt and Gen. Hugh Johnson. Page 7.
Illinois Guardsmen reach maneuver ground, set up camp in dark. Page 8.
Historic Charleston, S. C., cut off from world by hurricane. Page 16.

FOREIGN.

United States will resell land of sugar cooperative project which failed. Page 1.
Women of Germany wear lipstick brought back from Paris, where Nazis restrict use of cosmetics. Page 1.
Quarrels within own ranks trap Argentine Nazis. Page 15.
Apprehension rises as Mexico nears count of ballots. Page 15.

LOCAL.

Col. McCormick calls superior arms the key to German blitzkrieg. Page 3.
Mass exhibition of flag and baton throwing to open Festival. Page 9.
Two headline Music Festival Week events to be held tonight. Page 9.
Destroy-on-sight drive on slot machines opened by state police. Page 16.
Death notices, obituaries. Page 24.

WASHINGTON.

Fear expressed in congress that Roosevelt will authorize transfer of naval ships to Britain. Page 10.

SPORTS.

Sox jolt Tigers twice by identical scores, 4 to 3. Page 21.
Cubs lose two to Pirates, 7 to 3 and 5 to 1. Page 21.
Anderson sends All-Stars thru opening drill. Page 21.
Packers offered training facilities at Two Rivers, Wis. Page 21.

EDITORIALS.

Mr. Willkie and the War Conspiracy; Honey for the Scurvy Bear; The Army Keeps its Eye on the Ball; Crime and Politics. Page 12.

FEATURES.

Experimental Farm Diary. Page 15.
News of Society. Page 17.
Front Views and Profiles. Page 17.
Movie Review. Page 19.
Looking at Hollywood. Page 19.
Radio Programs. Page 24.

COMMERCE AND FINANCE.

Standard Oil of Indiana reports rise in earnings. Page 25.
Steel production is expected to hold near capacity. Page 25.
Supply of corn reported ample despite crop damage. Page 25.
Want Ad Index. Page 25.

THE WEATHER

MONDAY, AUGUST 12, 1940.

[Chicago daylight time.]

Sunrise, 5:55; sunset, 7:45. Moon sets at 1:54 a. m. tomorrow. Jupiter, Saturn, and Venus are morning stars.

CHICAGO AND VICINITY: Partly cloudy Monday and Tuesday; not much change in temperature; gentle to moderate easterly winds Monday.

ILLINOIS: Partly cloudy Monday and Tuesday, scattered showers or thunderstorms in west and south; little change in temperature.

TEMPERATURES IN CHICAGO

For 24 hours ended 2 a. m. Aug. 12:

3 a.m.	70	9 a.m.	71
4 a.m.	70	10 a.m.	73
5 a.m.	†69	11 a.m.	76
6 a.m.	69	Noon	78
7 a.m.	70	1 p.m.	78
8 a.m.	70	2 p.m.	78
3 p.m.	*82	9 p.m.	76
4 p.m.	80	10 p.m.	75
5 p.m.	79	11 p.m.	74
6 p.m.	77	Midn't.	74
7 p.m.	76	1 a.m.	73
8 p.m.	†76	2 a.m.	71

*Highest. †Lowest. ‡Unofficial. 8 p. m.-2 a. m.

For 24 hours ended 7:30 p. m. Aug. 11.

Mean temperature, 76 degrees; normal 72 degrees; August excess, 35 degrees; deficiency since Jan. 1, 339 degrees.

Precipitation, .01 of an inch; total since Aug. 1, 1.70 of an inch; August excess, .58 of an inch; total since Jan. 1, 17.85 inches; deficiency since Jan. 1, 2.89 inches.

Relative humidity, 7:30 a. m., 83; 7:30 p. m., 82.

Highest wind velocity, 14 miles an hour, from the northeast at 8:42 p. m.

[Detailed weather report on page 16.]

Total average net paid circulation
JULY, 1940
DAILY in excess of 1,000,000
THE CHICAGO TRIBUNE

THE REAL ISSUE

U. S. to Resell Land It Bought as Sugar Co-Op

BY HARWOOD HULL.
[Chicago Tribune Press Service.]

SAN JUAN, Puerto Rico, Aug. 11.—A New Deal dream to remake Puerto Rico's economy has come to an awakening with an admitted failure. It was announced today that approximately 6,000 acres of sugar cane land tilled for the past three years by 12 land cooperatives composed of several hundred field workers will be resold.

Workers wielded their machetes in a vain hope the land some day would be their own. They could not make the first payment on the purchase price due June 30 altho they met the 3 per cent interest charges on $2,000,000 advanced them for the purchase by the Puerto Rico Reconstruction administration.

Real Farmers to Try It.

If any of the cooperatives' former members can raise 10 per cent of the purchase price they will be given preferential treatment in a new plan for resale of the land on long terms to practical farmers and agricultural college graduates. The land will be parceled in 10 to 100 acre tracts valued at $200 to $600 per acre, according to Miles H. Fairbank, regional administrator.

The land cooperatives were part of the federally financed purchase of Lafayette Central, [sugar mill and land] bought in 1936 from French owners who had been successful for three generations. Details of the cooperative scheme were worked out by Dr. Ernest H. Gruening when, by appointment of President Roosevelt, he was head of the Puerto Rico Reconstruction administration. He now is governor of Alaska.

Mill Shows a Profit.

Fairbank, in announcing the coöp's liquidation, said the scheme was unsound from the start, altho the Lafayette sugar mill, also cooperatively owned and operated, has proved profitable. The Lafayette project, federally financed from relief funds at a cost of approximately $5,000,000, will pay out, Fairbank asserted, with the entire purchase price ultimately repaid to the United States.

He said the laborers should not be blamed for failure, as they lacked experience in management. He admitted they were temperamental.

Fairbank recently denied before congressional committees that the project was communistic.

REDS WHO QUIT JOBS TO FACE JAIL TERMS IN JURYLESS TRIALS

MOSCOW, Russia, Aug. 11 (AP).—Trial without jury for workers who quit their jobs or are absent without permission was specified in a decree issued today to speed soviet production. Idleness is punishable by imprisonment. Heretofore all court cases have been heard by two jurymen as well as a judge.

Another decree issued today made petty thievery on the job a crime punishable with a minimum of one year in prison. Special courts in session up to midnight have been set up to try such cases.

The two new decrees form part of a labor code which has already lengthened the work week, substituting the six day working week with one day off for the former five day week with every sixth day off.

DELIVERANCE IS NEAR, POLES TOLD BY BRITISH RADIO

LONDON, Aug. 11 (AP).—Hugh Dalton, minister of economic welfare, tonight told German conquered Poles that Britain would call "at a chosen moment" on all whom Adolf Hitler has vanquished to rise and "greet the armies which will land from England upon the shores of Europe." He told the Poles, "your hour of deliverance is near."

In a British broadcast of a Polish news service, Dalton said the moment would come "when we have drowned and destroyed any Germans who attempt to invade our island, when we have conquered the air over Germany."

Two Brothers and Their Wives—Sisters—Drown

Williamsburg, Va., Aug. 11 (AP).—Two young Richmond couples drowned today when a 14-foot skiff capsized on the York river, near here. A fifth member of the party, Miss Della Strickland, of Middlesex, N. C., was rescued after clinging for six hours to the overturned boat. The dead were Mr. and Mrs. Milton Lenker and Mr. and Mrs. Norman Lenker. The men were brothers and their wives were sisters.

300 Child Refugees from London Reach Australia

MELBOURNE, Australia, Aug. 11 (AP).—Three hundred children, refugees from London, arrived today.

Fraulein Uses Lipstick Nazis Forbid to Fifi

BY SIGRID SCHULTZ.
[Chicago Tribune Press Service.]

BERLIN, Aug. 11.—Paris girls who date with German soldiers may sport less lipstick than they used to in the old days because of orders from the Nazi authorities, but Berlin girls are suddenly blossoming forth in increasing numbers adorned with big splashes of undeniably high grade lipstick.

The soldiers who were in France and brought presents back to their sisters and sweethearts seem to blame, to judge by the half dozen girls whom I asked about the sudden increase in their display of lipstick.

They all said it had been a present brought along from France by brothers or sweethearts and that they were enjoying it in place of the very discreet home produced variety they used before the war.

An Old Wartime Custom.

But at times when young manhood must go to war and the chances of acquiring a husband are somewhat reduced, war psychologists declare women always need to dress up and "brighten the atmosphere." They say the new lipstick devotees are following the age old urge.

The girls in Berlin and many other big German cities are also going in for the fancy hairdo in which you pile as many curls as possible on top of your head—a fashion they were slow to adopt when the "up" effect was first adopted in France and America.

The German Labor front has organized special courses in cosmetics for working women.

Increase in Redheads.

Many of them have made good use of the beauty courses of the labor front, and perform their duties with enameled fingernails and carefully rouged and powdered faces.

In restaurants and theaters one can note a striking increase of redheads of the henna variety, which used to be quite rare in Germany.

Ban Russian Movies After Riot in Jugo-Slav Theater

ZAGREB, Jugo-Slavia, Aug. 11 (AP).—A riot between communist sympathizers and Croation Peasant Leader Vladimir Macek's guards in a theater resulted today in a police order banning Russian motion pictures.

LONDON SAYS 60 OF NAZIS SHOT DOWN; BERLIN CLAIMS 89 BRITONS ARE BAGGED

Ships at Portland Naval Base Hit; Convoy Bombed.

BULLETIN.

BERLIN, Aug. 12, Monday (AP).—Germans declared today massed aerial assaults on England, such as that executed yesterday, would be continued with "the greatest energy," and said the Nazi air force now is ready to deliver a knockout blow.

BY SIGRID SCHULTZ.
[Chicago Tribune Press Service.]

BERLIN, Aug. 11.—The biggest air battle in history raged over the English channel today when German Stuka and bomber formations launched a large scale attack on the British naval base at Portland.

Fierce air combats ensued between German planes and British fighters which rose to battle. Hundreds of planes participated in the fights, which extended for more than 300 miles from Portland in the west to Dover and the Thames mouth in the east.

The Germans reported 89 British planes were shot down and admitted 17 German planes failed to return.

Claim Three Successes.

The Germans claimed three major successes:

1. Crippling damage was done the fortified naval base at Portland. Fifty-seven British planes were reported felled there.

2. German raiders attacked a convoy of 70 merchantmen escorted by 14 warships east of Harwich and Margate. Three merchantmen totaling 17,000 tons were reported sunk, and one destroyer and three merchant ships heavily damaged by direct bomb hits. Seventeen British planes were reported shot down.

3. At Dover, Nazi pursuit planes were stated to have attacked 18 protective barrage balloons and destroyed eight. Seven British pursuit planes were reported downed at Dover. Eight British planes were reported downed at other points.

Almost Every Ship Hit.

The severest and apparently longest of the air fights was over the precipitous shoreline at Portland. Quoting eyewitnesses, DNB, the official German news agency, described Portland as heavily shattered by bombers. They were said to have destroyed almost every ship in the harbor.

Walls of wharves were said to have caved in, some warehouses to have collapsed and others to have burned under the German bombardment.

Reconnaissance flyers who scouted the scene, the agency said, reported oil stores and harbor works in flames, huge bomb craters scooped out by explosive bombs, loading piers smashed, ships burning in the harbor, and other vessels sunk.

Nazi bombs ignited "great fires among oil storage tanks and on the levee connecting the port with the mainland, it was stated.

Silence Antiaircraft.

British antiaircraft batteries were declared put out of action at Portland early in the battle, then British fighter planes gave battle.

At one time the German wireless broadcast that British planes were falling "like birds shot out of the sky."

The convoy was reported intercepted about 12 miles off Margate and attacked as it was steaming in a southwesterly direction off the Thames mouth.

The convoy was accompanied by two squadrons of Hurricane fighters, and Spitfire fighters were sent out from the shore. In the battles that developed 17 British planes were reported downed.

Try to Rescue Downed Pilots.

DNB reported the water was dotted with small vessels trying to rescue crews of downed British planes, and charged that one German craft downed by two British planes was a German Red Cross seaplane.

The German high command announced that bombers crippled an armed merchant ship Saturday, attacked an airplane plant at Norwich, a powder works near St. Ives and the ports of Newport, Swansea, and Pembroke [the latter two in Wales]. It also listed the 9,130 ton British merchantman Upwey Grange as sunk by a U-boat.

DEFENSE IN SKY WAR? IT'S DEADLY GAME OF GUESSING

BY DREW MIDDLETON.

WITH THE ROYAL AIR FORCE FIGHTER COMMAND, Aug. 11 (AP).—Today's mass air fight over England's south coast was a "good engagement," but the "same old pattern," to the men who map Britain's sky defense and play a deadly game of guess with raiding squadrons.

I saw the defense system in operation as the fighter command headquarters received the terse report:

"Upwards of 150 German aircraft approaching . . . . Three British squadrons reënforcing those already in the air. One fighter squadron refueling."

The air vice marshal nodded. "Same thing as Thursday," he observed. "Simultaneous attacks which get hotter until finally, far from the original point of attack, they throw in a couple of hundred planes. We're doing all right. We shoot down four of theirs for every British loss. The people winning the war are those kids out there [the royal air force pilots]."

It's All Cold Strategy.

Outside, fast Hurricanes could be heard roaring to the sky fight.

"When Jerry gets an idea," the vice air marshal said, "he sticks to it until we knock it out of his head. Here's what he does—or tries to do:

"First blow comes here." The officer's finger pointed to a northeastern port of England on his huge map. "Then a bigger attack here. Finally attacks on convoys here and here."

He went on with his terse description of Britain's countertactics as calmly as a professor expounding a problem in mathematics, while 75 miles away coastal towns were being pounded by heavy bombs and his reenforcement squadrons were diving into the fray to beat the raiders back.

A Matter of Guessing.

Occasionally from an interoffice telephone system a voice would break in:

"Seven more Germans destroyed."

The vice air marshal said it is a game of guess—to figure out where the Nazis will strike next and head them off.

"Sometimes they seem headed for one place, then switch to another," he related. "It's our job to have enough aircraft to intercept them wherever they strike. We just see that they [the British flyers] have the right number in the air at the right moment."

Coastal reconnaissance planes and convoy guards relay information on location and direction of air raiders.

Like a Chess Game.

Markers showing positions of the attackers, and available forces of defense planes are moved about the map of England like pieces in a chess game.

"The Germans in opening the attack often use 10 or 15 bombers and 50 or 60 fighters in order to engage as many British fighters as possible," the officer pointed out. "We send one section against their fighters, another against the bombers.

"Often German fighters lie poised above the clouds at 25,000 feet. If we are too many for them—say two to three—they turn and dive back to France before we can climb to them."

Of the large forces of planes sent over by the Nazis, he commented:

"Why not? There's plenty of room in the skies."

180,000 RECRUITS JOIN IRISH DEFENSE FORCE IN 71 DAYS

DUBLIN, Ireland, Aug. 11 (AP).—One hundred and eighty thousand men have joined Ireland's defense force in the 71 days since June 1, Frank Aiken, minister of defense coördination, announced today. He said that "any enemy who attempts to attack Irish territory will pay dearly for it." Patrick Little, minister of posts and telegraphs, said "every mile of Irish coast now is patroled and guarded."

Germans Strike All Day from Dover to Weymouth.

(Map on page 2.)

LONDON, Aug. 12, Monday (AP).—Losing little time in the Nazi aerial warfare upon Great Britain, successive waves of German warplanes attempted to break thru defense lines on the northeast coast early today several hours after more than 400 swastika-marked planes lashed 300 miles of England's coasts in a gigantic air fight.

The British reported the fresh German attack was repulsed by heavy fire from ground batteries.

After the firing in Sunday's great air battle had died down along England's gun-girdled coasts last night, the British air ministry claimed an official total of 60 German warplanes shot down. However, the air ministry's news service in a story of the day long fighting detailed 69 German planes shot down. The British said they lost 26 planes.

Blast in Northern Ireland.

As the raids continued today, a loud explosion was heard over a large area of Northern Ireland. The cause was not learned but aircraft were known to have been in the vicinity.

Other early morning raiders over England reconnoitered widely and dropped a large number of bombs on an unidentified west coast town. Enemy planes were reported over southwest and southeast England, the Midlands and Wales.

The air ministry announced that the fight was the second in four days over the English channel battlefront in which 400 planes have been hurled against Britain's defenses. The other 400 plane raid was aimed at southeastern England last Thursday, and 60 German planes were reported downed then.

The 60 German planes reported shot down in Sunday's fighting brought to 387 the total Nazi air losses tallied by Britain since the start of mass air attacks last June 18.

Admit Two Ships Damaged.

The swarming Germans yesterday battered hardest against the British naval base of Portland, with 200 German planes striking in that attack.

But other large flights of raiders smashed at shipping along miles of the channel and pierced inland, bombing towns with an undisclosed toll.

A British communique said "minor damage was caused to two of his majesty's ships by splinters" during the Portland fight and that bombs falling on the shore caused some damage to naval buildings including a hospital.

The communique said "there were a number of civilian casualties but few of these were serious."

Amplifying the air ministry's communique, the ministry's news service said the attacks began at 7:30 a. m., continued at a furious pace until the afternoon, and broke out again mildly in the early evening when two bombers were destroyed off the east coast.

Three Points of Attack.

"There were three distinct points of attack: on Portland, on Dover, and on a convoy off the East Anglian coast," the news service reported.

After hitting first at Dover, the Germans hurled a terrific attack against Portland shortly after 10 a. m.

"In this action, which lasted until noon, the enemy suffered their heaviest losses," the news service said. "Nearly 40 of them crashed on sea or land, when Spitfire and Hurricane squadrons roared in and out, breaking up their formations, zooming and diving and picking them off in a long series of dogfights."

Weymouth and Portland were attacked inland as well as along the waterfront. In one place 40 houses were reported demolished and 150 others damaged in a 15 minute attack.

In the convoy action, British Spitfires surprised 40 Nazi bombers about to attack the convoy and dispersed them, it was stated.

Several churches filled with worshipers who filed to services during the raids were hit.

One southeastern coast town had at least four separate raids starting at dawn. There, alone, observers counted at least 10 German planes

downed in almost ceaseless dog fights.

The raiders' cannon carrying Messerschmitts blasted down at least three barrage balloons guarding the vital harbors, tons of bombs shook at least two coastal towns, dive bombers attacked shipping, and streets were splattered with machine gun fire.

Britain beat at the raiders with the full strength of her coast defense system—showering attacking squadrons with antiaircraft fire and hurling power diving counterattacks down on the bombers.

Raid German Objectives.

Sunday's south coast attacks grew out of an explosive prelude of bombings during the night in which 17 bombs fell on one Welsh town alone, wiping out an entire family. Two air raid wardens were killed while hustling others to shelter.

By dawn the raids had intensified the air battle on the south and east coast.

An air ministry communique credited the British air force with daylight and dark attacks into Germany yesterday and last night.

Nazi-used airdromes in Holland and France and on the Nazi held British island of Guernsey were targets of the daylight bombings. At night the British attacked the docks at Hamburg, the Wilhelmshaven naval base, wharfs at Duisberg, and airdromes and supply and industrial targets thru the Low Countries and northeastern Germany, it said.

Three British planes were reported missing.

WAR'S VIOLENCE WILL DOOM WAR, GANDHI ASSERTS

BOMBAY, India, Aug. 11 (AP).—A new era of nonviolent resistance to aggression is dawning, Mohandas K. Gandhi said today in a signed article in the newspaper Harijan, and cited as a straw in the wind a recent broadcast by Gen. Charles de Gaulle, head of the French national committee in London, urging "all free Frenchmen" not to help Germany in her war with Britain.

Commenting on de Gaulle's broadcast, Gandhi asserted, "I know this is not a case of conversion [to Gandhi's doctrine of passive resistance]. The gallant general will deal destruction to the enemy to the best of his ability wherever he is able." Gandhi inferred de Gaulle's advice shows that "the world is irresistibly, unconsciously, being drawn toward nonviolent action."

"The present war," he said, "is the saturation point in violence. It spells to my mind also its doom."

RUSSIA TAKES 2 BERLIN LEGATIONS OF BALTIC LANDS

[Chicago Tribune Press Service.]

BERLIN, Aug. 11.—Russia today took over the quarters of the Latvian and Estonian legations in Berlin.

The Lithuanian legation refused to yield its big villa to the soviets, insisting that tradition be respected. This calls for the Lithuanian minister in Berlin to be apprised of the Russian claim by the German foreign office, to which the legation was accredited until Russia absorbed Lithuania, Latvia, and Estonia.

When a Russian delegation left after demanding that the villa be yielded, the Lithuanian minister, Kazsis Skirpa, had the iron gates to the legation locked, and he plans to sit tight until he receives a legal notification from the Germans. It is expected Germany will notify him tomorrow that she recognizes the soviets' claim to the property.

CABINET PRAISES BRITISH AIRMEN WHO 'BEAT' NAZIS

LONDON, Aug. 11 (AP).—Prime Minister Winston Churchill today sent the following message to the air ministry:

"The war cabinet will be glad if you would convey to the fighter squadrons of the Royal Air force engaged in Thursday's brilliant action, their admiration of the skill and prowess they displayed and congratulate them upon the defeat and heavy losses inflicted upon a far more numerous enemy."

The British announced 60 of 400 German planes were destroyed in the action off Dover and the Isle of Wight.

HELD AS RECKLESS DRIVER.

Charles Cocolough, colored, of 2537 Warren boulevard, was held for reckless driving and failure to have a driver's license yesterday after he allegedly ignored a traffic light at Fullerton and Western avenues and his car went into the front of a restaurant at 2346 North Western avenue. He is a WPA laborer.

OCEAN VESSEL MOVEMENTS.

Arrived.	At.	From.
Steelmaker	Baltimore ...	Los Angeles
Hegira	Baltimore ...	Los Angeles
E. Christenson..	Jacksonville.	San Francisco
H. Luckenbach .	New York...	San Francisco
Departed.	From.	For.
Georgian	New York...	San Francisco
Newport News..	New York...	Manila

Where British Battled 400 German Air Raiders

(Story starts on page 1.)

Diagonally lined area shows where 400 German war planes swept across the English channel and raided England yesterday. Clashes with defending planes produced great battles in air with both sides claiming they inflicted heavy losses. Captions explain major developments.

PUFFS OF SHELLS FLECK SKY AS AIR FIGHT RAGES

Britons Watch, Then Hunt Souvenirs.

BY ROBERT E. BUNNELLE.

ON ENGLAND'S SOUTHEAST COAST, Aug. 11 (AP).—From a balcony spattered with machine gun fire and jarred by deafening bombardment I saw a new chapter in the battle of Britain written today in a sabbath sky thick with planes and spotted with mushroom puffs from antiaircraft shells.

Between attacks I rushed with other onlookers to gather shell fragment souvenirs. We found machine gun bullets imbedded in the concrete a few feet from where we stood. Antiaircraft guns thundered a nerve wracking din 100 yards away.

The raiders screamed down—sometimes from 15,000 feet up—out of the early morning sun, pouncing on coastal balloon barrages. But from the ground and in the air the British gave them a hot reception.

Surprise Attack on Balloons.

In one attack I saw four German planes apparently bagged by British fighter planes and antiaircraft shells. Another correspondent farther down the coast counted one, and possibly two others, plummeting from great height and trailing dense smoke.

The raid began as a surprise attack on the balloons, but developed soon into fierce dogfights, and was followed by repeated attacks by larger and larger waves, finally attacking the town as well as the waterfront.

The gunfire rolled like thunder. One flight of raiders was split into two parts by antiaircraft fire which kept one group performing aerial acrobatics while British pilots engaged the other.

Sometimes the planes were so high they looked like tiny specks of wind blown paper.

Some fought clear and streaked back toward the German held coast of France. One of these was trailed by a great black plume of smoke.

Parachutes Into Water.

The battle raged so furiously it was impossible to keep accurate track of the planes which fell. A pilot of one destroyed plane drifted by parachute into the water two miles off shore.

Little files of townsfolk on their way to church looked back toward the coast for glimpses of the air fight and heard the Messerschmitt [German] cannon fire directed at barrage balloons.

Heavy antiaircraft fire beat the raiders back from the balloons at most places.

Before church services were over new flights of raiders dived out of the sun, with machine guns and bomb sights aimed at streets and buildings.

Explosions shook the town and motors screamed as planes tangled overhead in a blaze of action inland and along the whole seafront.

There was a lull and I went out to gather souvenirs, but guns within 100 yards of us blazed away and observers ducked for cover.

Air Raid Warden's Warning.

An air raid warden strode past with the warning:

"Better take cover, they're machine gunning the streets. Don't say you weren't warned."

But thru the firing balloon barrage crews worked as calmly as carpenters filling new balloons to replace those shot down.

Most church services proceeded without interruption thru the din. Two churches, however, were struck by bombs and 40 children in a Sunday school were showered by glass and debris. None of the children was injured seriously.

Outside one damaged church the rector placed a sign:

"Give thanks to God. Thanksgiving services will be held at 6:30 p. m. in the open air."

At several places British motorboats put out to pick up pilots who bailed out as their planes dived into the sea.

From a waterfront esplanade bombs could be seen bursting all around one ship, almost hiding it at times with columns of spray. After the attack the ship could be seen, continuing on its way.

Plan to Invade Britain May Be Dropped, Germany Hints

BY SIGRID SCHULTZ.

[Chicago Tribune Press Service.]

BERLIN, Aug. 11.—Germany plans to force England to her knees thru extensive air bombardments and thru the crippling of British shipping by submarines, speedboats and bombers, rather than thru an invasion of the British Isles, it was asserted in today's Frankfurter Zeitung.

This influential paper, frequently used as the mouthpiece of the Wilhelmstrasse, said:

"The destructions caused by our aerial bombs to factories and plants indispensable to British economic life, have only reached their initial stage.

"Not Germany, but England, is blockaded. The English people have no idea to what extent the effects of further sinkings may go. The blockade will make itself progressively felt as a rapid decrease of the stores in hand concurs with a sweeping curtailment of seaborne supplies."

Not Ready to Yield.

The paper declared that the British government is not yet prepared to pay the price requested by the axis powers. This price includes, according to the Frankfurter Zeitung, the abandonment by England of the "traditional European intrigues, the return of the German colonies, German and Italian access to raw materials and the liberation of Italy from her Mediterranean prison.

"England still is deceived by the existence of her navy, her army, the empire, President Roosevelt's friendship and the faith in her productive power and the 'miraculous deeds' of the royal air force," the paper said.

"In its trust in American help England is being misled to such an extent that no statesman across the Atlantic will be able to bear the responsibility in the eyes of history.

"The axis powers have prepared and are conducting this war in such a manner that physical force will succeed where an appeal to reason has failed."

Says Air Attacks Can't Win.

LONDON, Aug. 11 (AP).—Mass air attacks on British industries and shipping cannot win the war for Germany; Adolf Hitler must "take us and break us" if he wants to win, Secretary of State for India Leopold C. M. S. Amery said in a speech at Blackpool tonight.

"If Hitler thinks our spirit can be broken by mere mass attack from the air upon our industries and our shipping he will find himself grievously mistaken," Amery declared.

"He has got to come over and take us—take us and break us as he has taken and broken others.

"Let him try. If he does, he will fail disastrously and his failure will bring the end of the war nearer than anything else could possibly do."

Hitler might hope, as a second best plan, to "lop off some of the empire's limbs," the secretary for India added. "He might send his bombers and airborne troops to stiffen his halfhearted Italian allies" against Egypt, the middle east and Africa. But "if he does that, his men will meet not only a warm climate but a warm reception," Amery declared.

90 JAP PLANES DUMP BOMBS ON CHINESE CAPITAL

CHUNGKING, China, Aug. 12, Monday (AP).—Ninety Japanese bombing planes yesterday dumped tons of explosives on this provisional Chinese capital in their 25th raid since last May. Less than 50 persons were reported killed or wounded.

The soviet embassy was hit—for the third time in three months—a bomb demolishing one of the embassy buildings recently rebuilt after an earlier bombing.

Bombs again exploded near the hotel where the Associated Press correspondent and other newspaper men have their headquarters, knocking off most of the plaster which remained after previous raids.

Jap Navy Training Ship Aground Off Philippines

MANILA, P. I., Aug. 12, Monday (AP).—The Philippine coast guard cutter Arayat reported today that the Japanese training ship Shichisei Maru was aground at Camiguin Island, in the Babuyan group of Philippine islands directly north of Luzon island. The Arayat, which returned here from a patrol to northern Philippine waters, said the Japanese reported their ship was blown ashore in July by a typhoon. The 30 men aboard were safe. The ship rested high and dry only a few yards from the beach.

Jamaica Donates $40,000 to Buy British 2 Bombers

KINGSTON, Jamaica, Aug. 11.—Jamaica has sent $40,000 to England to buy two bombing planes. Henriques brothers, large Jamaica company which previously had made generous contributions, donated $20,000 more. Jamaica is expected to contribute six more bombers shortly.

ITALIANS CLAIM CAPTURE OF KEY AFRICAN PASSES

Advance on Port Thru Blistering Heat.

ROME, Aug. 11 (AP).—Italian troops, driving relentlessly thru the blistering heat of British Somaliland, have captured Karrin pass and Godajere pass and are pressing on toward Berbera, the high command announced today.

Berbera is the chief port of British Somaliland and the two passes reported taken presumably were among the most important obstacles facing an Italian advance from Ethiopia. Their capture would bring the Italians within 60 miles of Berbera.

The British have spoken of their "main positions" in the hills south of Berbera, and it was assumed they would make a stand in the passes threading the hills, if anywhere.

On the other side of Ethiopia, Italian planes bombed British air fields at Erkovit [Anglo-Egyptian Sudan], scoring hits on 15 grounded planes and beating off an attack by enemy pursuit planes, the communique said.

Call It Wasteful Enterprise.

CAIRO, Egypt, Aug. 11 (AP).—With Italian troops advancing in Somaliland, the British explained tonight that Britain's strategy is to encourage Premier Mussolini's men to use up their "precious supplies in what is a strategically wasteful enterprise."

The Italians have not met the British defense force but Fascist columns driving toward Berbera are being bombed systematically by the British.

A British general headquarters statement said "it is not our object to defend every inch of soil in Somaliland, but rather to make the enemy use up his precious supplies of food, gasoline, and ammunition which he cannot replenish in what is a strategically wasteful enterprise. The more the Italians dissipate their forces, the more they lengthen their communications, the better it is for us."

Claim Control of Red Sea.

British convoys laden with Africa bound war supplies are steaming regularly and unchallenged thru the Red sea, British officials reported.

Despite Italian communiques claiming the capture of two passes, Karrin and Godajere, in the desolate, heat seared Somaliland hills south of Berbera, the British said the Italian forces of the Duke D'Aosta had not yet come in contact with the British "main position."

The British, holding undisputed command of the Suez canal, gateway from the Mediterranean on the north, and the Red sea and Gulf of Aden on the south, laughed off Italian claims that successes in British Somaliland "closes the back door to Suez, severs the route to India, and bottles up the British Mediterranean fleet."

Today's communique said new bomb raids on Italian positions in Karrin pass scattered troop concentrations and silenced antiaircraft positions. All the British craft returned.

Two more attacks were driven home with direct hits on an Italian motorized column near Bubato.

Three Italian bombers flew 150 miles across the Gulf of Aden and bombed the capital of Aden protectorate. The British said two natives were killed and slight damage inflicted.

Bomb Military Camps.

In Libya, where the Italians are massing for a drive on Egypt, the British bombed military camps and motor transport concentrations in the Gabra Salea area, near the Anglo-Egyptian Sudan border. Another squadron raided the Barentu airdrome in Eritrea and reported grounded Italian planes were bombed and machine gunned.

An Italian formation attacked RAF landing fields in the Sudan, but the British said there were no casualties nor damage. The Italians had reported 15 British planes destroyed in an attack on Sudan airdromes.

British headquarters at Nairobi, in Kenya Colony, admitted Italian troops from Ethiopa had pushed 30 miles south of Moyale to strong positions at Dobel, in northern Kenya.

FIRE DESTROYS BARN.

Fire destroyed a barn on the farm of Mrs. Fred McConnell near Woodstock Saturday with an estimated loss of $3,500. Seven hundred bushels of newly threshed oats were destroyed.

Chicago Daily Tribune
THE WORLD'S GREATEST NEWSPAPER

Vol. XCIX. Monday, August 12. No. 193.

Published daily except Sunday at Tribune Tower, 435 North Michigan avenue, Chicago, Illinois.

The Tribune company, publishers.

MAIL SUBSCRIPTION PRICES.

Mail subscription prices in Illinois (outside Chicago), Indiana, Iowa, Michigan, and Wisconsin: Daily Tribune only, $5.00 per year; with Sunday Tribune, $12.50 per year.

Zones 3 and 4 in states other than Illinois, Indiana, Iowa, Michigan, and Wisconsin: Daily Tribune only, $7.50 per year; with Sunday Tribune, $15.00 per year.

Zones 5, 6, 7, and 8, including Canada, Mexico: Daily Tribune only, $12.00 per year; with Sunday Tribune, $19.50 per year.

Foreign: Daily Tribune only, $25.00 per year; with Sunday Tribune, $42.00 per year.

Entered as second class matter, May 14, 1903, at postoffice at Chicago under the act of March 3, 1879.

Britain Extends Area in Which Aliens Are Barred

LONDON, Aug. 11.—With the unleashing of the grand scale air war along the south and southwest coasts of Britain the British government tonight declared the counties of Cornwall and Devon and nearly all of Somerset in the southwest peninsula barred to aliens. Previously, only those parts of these counties within 20 miles of the coast were affected. The order also extends the existing barred areas in Buckinghamshire and Northamptonshire.

FINE FURS SINCE 1896

H. Walzer & Co
AUGUST FUR SALE

Mink for you
WALZER STYLED
No. 1 on the Fur Parade
$885

There's queenly elegance in this precious Mink . . . its deep, rich tones . . . superb skins artfully matched . . . skillfully designed for which Walzer's has ALWAYS been noted. It's no wonder Mink is the fur nearest to your heart. OF COURSE YOU MAY BUDGET!

H. WALZER & CO.
174 NORTH MICHIGAN AVENUE
AIR-CONDITIONED SHOWROOMS

Savings Assured in Our
AUGUST SALE
of Youthfully Elegant
FURRED COATS

Wise foresight says to buy your Winter coat during this great sale! Prices are substantially lower than they will be when Fall begins. Now, too, you have first choice of the season's richest furs and fabrics and the most smartly inspired styles. And each coat lives up in every detail to that reliable Johnson & Harwood tradition of the best in value, quality and individuality of styling.

Special Value Groups:
$58 $68 $88

ABOVE—With dark, silky Mink all the way down the front in smartest new side-closing silhouette. Black or Brown. $68

• A Deposit Will Hold Your Coat
• Charge Account Service to Accommodate Your Income

The Mark of Individuality
Johnson & Harwood
PITTSFIELD BLDG. 1ST & 3RD FLOORS
37 N. Wabash Ave. at Washington
Store Completely Air-Conditioned for Your Comfort

GUARANTEED SATISFACTION

*MANHATTAN SHIRTS
in an advance fall showing of smart new stripes
$2.50

If you like to be an "early bird" with the newest styles—here's news for you—Manhattan shirts for fall are here—in smartly striped broadcloths. They're exceptionally good looking, too—and every one is Permanized for permanent fit. If any Manhattan shirt shrinks below the indicated size, you get a new one

ALSO MANHATTAN PAJAMAS—$2.50
*made by the Manhattan Shirt Co.

MAURICE L ROTHSCHILD
State at Jackson

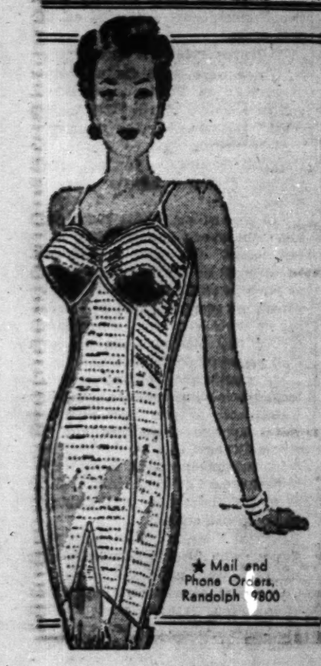

Stout Women!
Clearance of Lace-Like Mesh
Corsets
$3.95
$5.00 VALUE

● Light and lovely foundations that let in every cooling breeze . . . yet they are powerful enough to mould your figure in the slender lines you love.

Sizes 36 to 52 without innerbelt
Sizes 38 to 56 with innerbelt
But not every size in each style

AIR-COOLED SECOND FLOOR

★ Mail and Phone Orders, Randolph 9800

Lane Bryant
101 N. WABASH AVE.

You can get
Mrs. Snyder's
ICE CREAM
at these
FIVE
SHOPS

Friends tell me that my ice cream is incomparable, delicious. I make it that way to make you say: "aaaah." It's so smooth and LOVELY, rich and FAMOUS, different and DELIGHTFUL that it's like a movie STAR.

Come and select a pint or a quart of many flavors: chocolate, vanilla, toffee krunch, butter pecan, black raspberry, pineapple almond and *others* . . . and stop for a cool, delicious SODA, too. We pack the ice cream to last full TWO hours.

50c and 60c per quart

ASK for ICE CREAM at FIVE shops
In the LOOP at 20 S. Dearborn and at 61 W. Jackson. On the SOUTH side at 1814 E. 53rd St. and at 2030 E. 71st St. In EVANSTON and the NORTH SIDE at 1731 W. Howard St.

MRS. SNYDER'S CANDIES
Out of towners send orders to 119 N. Wabash
CHICAGO

THE HICKEY-FREEMAN LABEL HERE EXCLUSIVELY IN CHICAGO

A sale of the finest of the fine

$95 $85 $75 $65
Hickey-Freeman
customized
YEAR ROUND & SUMMER SUITS
$59.50

They're the most honored clothes made—and give you many, many imported fabrics that it will be impossible to duplicate later on. Get your saving now

ON OUR 2ND FLOOR

MAURICE L ROTHSCHILD
State at Jackson

★ ★ ★ ★ ★ ★ ★

CHICAGO TRIBUNE correspondents in Washington and thruout the world make it impossible to keep important news from Tribune readers. When you read the Tribune, you get the complete facts, carefully verified and written from the American viewpoint.

SUPERIOR ARMS BLITZKRIEG KEY: COL. M'CORMICK

Information on New Form of War Held Vital.

A theory that the success of the German blitzkrieg against the French and British armies was brought about by possession of superior weapons was advanced in a radio address last night by Col. Robert R. McCormick, editor and publisher of THE CHICAGO TRIBUNE.

He spoke on the Chicago Tribune Symphonic hour broadcast over W-G-N and the Mutual Broadcasting system and over the network of the Canadian Broadcasting corporation.

Col. McCormick said the only explanation he could conceive for the Germans' thrust to the English channel thru hundreds of thousands of French and British troops was that the Germans were much better armed than their opponents. He said the deciding factor may have been the submachine gun with which every German soldier was provided.

Advantage of Guns Told.

"Men with bolt action rifles, or even semiautomatic rifles," he declared, "would meet certain annihilation if they tried to come to grips with submachine gun men."

Col. McCormick emphasized that the vital need of the United States today is information on how the new form of war is waged. He said we should have hundreds of agents in Europe getting that information.

Col. McCormick, an overseas staff officer in the world war, concluded his series of addresses on national defense and military tactics with last night's broadcast. Bound volumes containing the text of all the addresses may be obtained free, radio listeners were told, by writing to the stations to which they were listening.

Beginning with next Sunday's Symphonic hour, it was announced, Col. McCormick will turn to other subjects.

TEXT OF ADDRESS

Following is the text of Col. McCormick's address:

"During the weeks I have been talking to you on various military topics, I have been puzzling over the mystery of blitzkrieg. I have compiled everything that has been published on the campaigns of the last year, and have consulted numerous books on the last war.

"Out of all this has come a mosaic leading to a theory of what happened.

"Every one expected the defeat of Poland, a country almost surrounded by its enemy, greatly inferior in numbers and in materiel. In consequence, we dismissed that campaign too easily.

"There seemed no lesson from Norway, except the isolated campaign of Narvik, of which I will have a word to say later.

Methods of Attack Unique.

"We were not surprised that Holland was overrun, unique as were some of the methods of attack, and the Belgian army had commanded little respect in the last world war.

"But we were fairly dumfounded that the French and British armies should be routed in a matter of days.

"What happened?

"I think we know enough of the tactics used by both sides in the last war, and by the Germans in that too easily dismissed campaign of Poland, the battles of Narvik and Rotterdam to formulate a theory as to what did happen.

"If my theory is erroneous, its presentation will be justified if it puts military thinkers on the right track.

Surprise Attack Made.

"As far as I know, command of the air was only obtained in the last war twice. Before the battle of Soissons, French aviation effectively prevented German reconnaissance west of the forests of Compiègne. Under this protection Foch massed the American divisions and made the surprise attack upon Soissons which defeated the Germans in the second battle of the Marne.

"In Palestine the British had complete command of the air. They knew all the enemy dispositions and kept the few German flyers from ascertaining any of their own movements.

"In order to avoid the military consequences of their failure to obtain information, the German flyers supplied their high command with misinformation—a not altogether unusual military crime.

"When the British made the surprise attack which broke thru the Turkish right flank, they bombed the Turkish telephone centers so that the unassailed portions of the Turkish army were unaware that a battle was going on until after their retreat was cut off.

Scale More Comprehensive.

"In Poland the Germans did on a more comprehensive scale what the English had done in Palestine, using tanks where the British had used cavalry and Arab allies. They also borrowed from the battle of Tannenburg. At Tannenburg in 1914 Gen. Von Francois, commanding the right flank of the German army, disobeyed orders to attack the left flank of the Russian forces, and, passing around that flank, took up a defensive position in the rear of the Russian army. This army, when repulsed in front, and compelled to retreat, found its retreat cut off, and surrendered.

"We find in the German description of the battle of Poland that after breaking thru the Polish lines the German troops surrounded the Polish armies and successfully withstood their efforts to break out.

"Having achieved a successful offensive, and having surrounded their enemy, they were equally successful on the defensive in warding off his attacks. They could break the Polish lines. The Poles could not break their lines.

The Battle of Sedan.

"Coming now to the battle of Sedan. The Germans had complete command of the air due to the French air fleet having been given to Spain, to its not having been replaced due to sit-down strikes, and to the misuse of the British air force. The Germans broke thru the fortified line by a surprise attack of infernal violence. How they passed thru the tank traps we do not know, but as they had complete information, due to their command of the air, it may not have been difficult to avoid them.

"We do know they had practiced the destruction of pill boxes or bunkers of the Czecho-Slovakian fortifications. We know they used very high velocity cannon. We know they used smoke screens. They used diving bombers and parachute troops. Their tanks charged thru the beaten zone in a few minutes.

"Having come to grips with the forts, they had special devices of explosives and, apparently, of acetylene torches. They had foot troops in armored cars equipped with submachine guns to annihilate opposing infantry at close range.

Tanks Rolled On.

"The fortifications once reduced, the tanks rolled on into the open country, irresistible by anything that could be brought against them.

"Our books have deprecated tanks by saying they could merely go places but could not stay anywhere. This weakness was overcome by sending after the tanks mechanized divisions; divisions in which cannon were pulled by tractors and soldiers were carried in trucks.

"It seems obvious that as the tanks pushed forward, overcoming all resistance, the mechanized troops were unloaded and formed lines facing north and south, protecting the corridor thru which supplies and more men were brought up to back the tanks. In this manner the spearhead drove to the channel, to Boulogne, to Calais, and, finally, to the outskirts of Dunkirk.

Maneuver Is Novel.

"Certain it is that such a formation, a force deliberately thrust between two hostile armies, like a long neck, apparently easy to cut in two, is an entirely novel maneuver. Any staff officer in any other army who would have suggested such a thing would have been immediately reduced to the line. Yet the Germans carried this out with ease in the face of hundreds of thousands of well trained and, as we thought, well armed French and British troops.

"The only explanation which occurs to me is that the Germans were much better armed than their opponents. This is borne out by the reports of the British hospitals—that the velocity of German bullets was much greater in this war than in the last war, and from the fact that at Narvik the Germans were able to maintain themselves against what appeared to have been overwhelming odds, as well as by their success in every single engagement from Poland to the Loire.

"The new weapon which many people are too readily discounting may well be the submachine gun with which every German soldier is provided. How can troops, not so equipped, carry out a successful offensive against men so armed? Men with bolt-action rifles, or even semiautomatic rifles, would meet as certain annihilation if they tried to come to grips with submachine gunmen as the sword and spear carriers of the Mahdi did in assaulting Kitchener's riflemen. Yes, and as Custer's cavalry charging with swords against Sitting Bull's Indians armed with rifles.

Information Vital Necessity.

"If I am mistaken as to this, some other cause must be found.

"Our vital necessity is information. Our agents in Europe should be numbered not by the dozens, but by the hundreds—interviewing men who have been in the fighting, obtaining photographs, buying bullets and shell fragments. The campaigns in Czecho-Slovakia, Poland, Norway, Holland, Belgium, and France have created a new form of war, of which all of us in this country are ignorant.

"Every military student should try to determine what it is by calling upon his experience and his reading. But when all is said and done, nothing takes the place of positive information."

Nazi Sub-Machine Gun

Polish soldier with captured submachine gun of type with which German troops are equipped.

Take Cover in Raid

[Associated Press Wirephoto: By Clipper Plane.]

British approved caption says photograph shows women of British field kitchen staff taking cover in trench to escape bomb fragments during air raid "somewhere in England."

VOICES JOIN ORCHESTRA

The W-G-N chorus of 15 voices collaborated with the W-G-N Symphony orchestra conducted by Henry Weber in giving Symphonic hour listeners an outstanding presentation of "Going Home," the largo from Dvorak's "New World Symphony." The third and fourth movements were heard on previous Sundays.

In the W-G-N studio audience were more than 100 delegates to the convention of Affiliated Teachers at the Sherwood Music school. They represented 24 states and Cuba.

The night was a special one for Marion Claire, operatic soprano who is the Symphonic hour soloist, for she sang "Mi Chiamano Mimi," from "La Boheme." Twelve years ago Miss Claire made her debut with the Chicago Opera company as Mimi, the wistful heroine of the Puccini opera.

Last evening Miss Claire also introduced on the Symphonic hour the music of Max Reger. His "Herzenstausch" had only one fault—there was too little of it. The Symphonic hour was produced by William A. Bacher, W-G-N production chief.

Report Indo-China Faces New Pressure from Japs

HANOI, French Indo-China, Aug. 11 (AP).—Gen. Issaku Nishihara, head of a Japanese military mission, will bring new pressure to bear against French Indo-China officials this week to obtain their "maximum coöperation" against China, reliable informants said today.

Admit U. S. Can't Equip Army of 500,000 Before May, 1941

Washington, D. C., Aug. 11.—The United States could not put a fully equipped army of half a million troops into the field until next May, war department officials said today. They reported that war material orders, placed under last year's appropriation measures, are being filled daily. They said that by May, 1941, enough equipment will be on hand to outfit a fighting army of this size.

The armored corps of two divisions, now undergoing organization, also will be fully equipped by that time, it was said.

Army men said, however, that next May is the earliest an attack from Europe could be made, if then. They declared that more equipment would be available by August, 1941, when the icebergs will be gone from the northern shipping lanes.

Expect 700,000 Under Arms.

War department executives estimated that 700,000 men will be under arms by December if the National Guard and reserve officers personnel are ordered into federal service for a year, as contemplated by pending legislation. Of this total the regular army will comprise 375,000, the present authorized strength, it was explained.

Allowing for the garrisons at the many military reservations and the air corps, this would leave about half a million men who could take the field on active service, experts said.

Conscription Means 1,400,000.

If the present conscription plan is adopted, however, the army will have about 1,400,000 men available for call, and probably in training by next April, the war department officials explained. This figure would include the National Guard.

How many of this total could be fully equipped by next summer is purely speculative, they admitted.

William S. Knudsen, production chief of the national defense advisory commission, last week was unable to give the senate finance committee and the house ways and means committee a definite answer as to the earliest date complete equipment will be available for 750,000 men. He asked permission to prepare a brief on the subject, and said that the present program, which contemplates equipment for a potential army of 2 million men, will not be contemplated until the middle of 1944.

ARRANGE BLOOD SHIPMENTS TO WAR WOUNDED

Washington, D. C., Aug. 11 (AP).—Mobilization of volunteer donors to furnish blood plasma to Great Britain's war wounded was announced today by the American Red Cross.

The donors will be New York City residents. The project will be conducted in coöperation with the Blood Transfusion Betterment Association of New York. The Red Cross will mobilize the donors and ship the expected thousands of liters of solution to the British Red Cross. Shipments will be made by Clipper planes if emergency conditions demand.

Recently the Red Cross perfected experimental plans for the possible organization of a nation-wide corps of donors in this country to make a supply available to the army medical corps in case of emergency.

The solution will be half blood plasma and half saline solution. This allows the material to be kept indefinitely in sterile bottles, whereas whole blood is subject to deterioration. Unlike whole blood used in ordinary transfusions, "typing" is not necessary to plasma transfusions.

FIREMEN REVIVE BOY, 3.

Robert Maxim, 3 years old, 2235 Jansen avenue, was revived by a fire department rescue squad yesterday after he suffered convulsions. He was taken to Children's Memorial hospital.

ZIGZAGGING CONVOY FROM EGYPT MAKES 4½ DAY TRIP IN 9 DAYS

[Chicago Tribune Press Service.]

LONDON, Aug. 11.—A correspondent of the London Daily Telegraph has arrived at Aden, British protectorate at the lower end of the Red sea, from Egypt. He reported that the large convoy on which he traveled took nine days instead of the usual 4½, to make the 1,300 mile trip, altho no enemy was sighted.

The slow progress of the convoy, the correspondent said, was due to the zigzag course taken and an unceasing vigilance that prevented any unidentified craft from approaching. At sight of any thin trail of smoke on the horizon a unit of the fleet immediately investigated the identity of the craft from which it came.

Royal air force bombers patroled most of the route, but when bases were too remote for this, warships catapulted seaplanes into the air to guard against submarines.

The convoy transported a large force of British Indian troops. The ship on which the correspondent traveled carried three times its normal number of passengers, but whether this was because of evacuations from Egypt was not stated.

$69.50 and $75 • BRUCEWOOD 3-PIECE SUITS with luxurious SILVER FOX $58

Great frosty billows of silver fox. New inky black nubbly woolens—a wonderful contrast. New long torso jackets—new flared swagger coats—new swing skirts. They'll be $69.50 & $75 after August

sizes 12 to 20—also cross fox on brown or black—7th floor

Maurice L. Rothschild
State at Jackson

GUARANTEED SATISFACTION

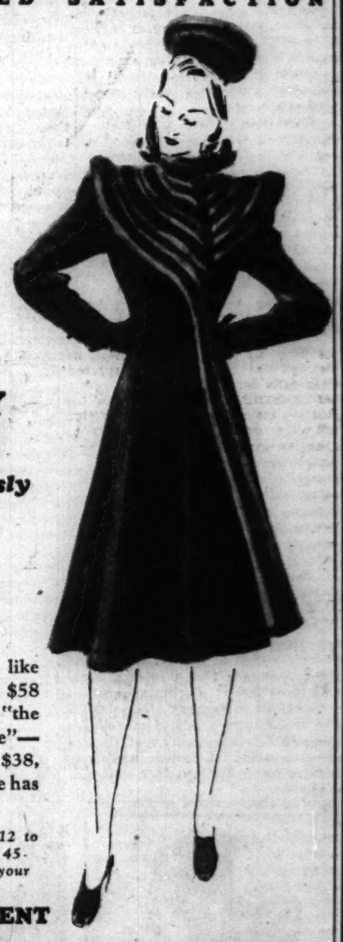

MORLEY COATS with gorgeously blended MINK $38

You've seen coats like these everywhere at $58—and gasped—"the value is unbelievable"—and it was. Now at $38, you'll think a miracle has happened

Sizes 12 to 20—others 12 to 44—half sizes 35 to 45. A small deposit holds your coat

VALUE BASEMENT

MAURICE L. ROTHSCHILD
State at Jackson

THE STORE FOR MEN
MARSHALL FIELD & COMPANY
Washington and Wabash Store Hours: 9 a.m. to 5:30 p.m.
Saturdays: 9 a.m. to 1 p.m.

Look Ahead In Your Buying
AUGUST SALE OVERCOATS
REGULAR LINES REDUCED

Sale-priced down to $42.50

OTHERS AT $29.50 AND $34.50

Get that overcoat you'll need this Winter today and save! Every coat is from our regular stock. Select from a great group of handsome fleeces, worsteds and cheviots. Appealing blues, grays, browns and greens. Small checks, plaids, solid tones. Unusual value!

Fourth Floor

TOPCOATS REDUCED
$29.50 34.50 42.50
Make a grand saving today on a Fall topcoat! Tweeds, worsteds, coverts from regular lines. In a wide range of colors, patterns. Fourth Floor

OTHER AUGUST EVENTS NOW IN PROGRESS AT FIELD'S STORE FOR MEN
Sales of Men's and Young Men's Shoes
Box Sale of Men's Silk or Lisle Hose
Box Sale of Men's Athletic Underwear
Sale of White Jacquard Shirts
THE STORE FOR MEN

Make Shayne Furs Your Standards of Value
PERSIAN LAMB
Priced Especially for our August Fur Sale
$298

Here's the "Shayne touch" in Persian that you will long cherish. We've scores of others—all Shayne quality prime pelts. All very special August values.

Shayne Guarantee: We will refund your money if you can find smarter furs of equal quality at prices lower than Shayne's.

john t. Shayne
MICHIGAN AVENUE AT RANDOLPH

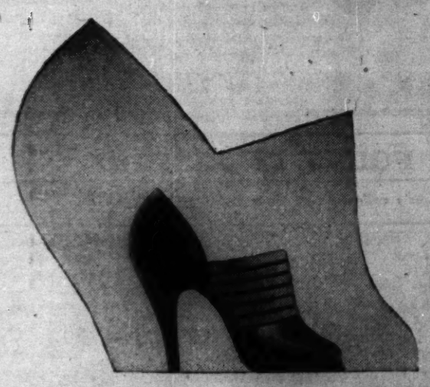

Introducing a new Autumn SILHOUETTE by Palter DeLiso

It's Palter De Liso's outstanding achievement for the new season! Presented in Ebony Black Suede, Mink Brown Suede, Midnight Blue Suede, Burgundy Wine Suede . . . and faultlessly fashioned on the exclusively popular Empire last.

$15.75

Upon request, charge purchases made in August placed on September accounts payable in October

The Costume Bootery of
O'CONNOR & GOLDBERG
AT 23 MADISON, EAST

APPLICATION FOR $7,500-$11,250 ACCIDENT INSURANCE POLICY
AND SUBSCRIPTION TO THE DAILY TRIBUNE

NOTE: For the sum of 25c preliminary term fee, plus 10c a month in advance thereafter, the Chicago Tribune makes available to its Home Delivery Subscribers and members of their families who reside in the same household a $7,500 Travel Accident Insurance Policy. Insurance coverage eventually increases to $11,250 on continuous renewal. Issued by Federal Life Insurance Co., Chicago. NO MEDICAL EXAMINATION. One policy to a person. Issued only to applicants over 10 and under 70 years of age.

Mail this Coupon to the Chicago Tribune. SEND NO MONEY. Accredited representative will call and collect 25c. Official Carrier will collect monthly thereafter for Insurance and Subscription. Insurance will lapse if subscription is stopped.

☐ I hereby order the Daily Tribune delivered to my home by Carrier six days a week, starting immediately, for which I agree to pay the regular rate.

☐ I am a Home Delivery subscriber and agree to continue.

Do you apply for this $7,500 Travel Accident Policy?.....
(PLEASE PRINT)

Your Name?..... First Name Middle Name Last Name

Address?..... Number Street Apt.?.....

..... City State Phone?.....

Your Age?..... Date of Birth?..... Month Day Year

Are You Blind or Deaf?..... Are You Crippled?.....

Name of Person to Whom Insurance Is to Be Paid in Case of Your Death? (Beneficiary)

..... Relationship.....
First Name Middle Name Last Name

Applicant's Signature..... Sign in Own Handwriting

NOTICE: Orders for Home Delivery of the Tribune are acceptable only from persons residing where such service is maintained and are subject to rejection by the Tribune. All applications for insurance are subject to rejection by the Federal Life Insurance Co. Insurance does not become effective until noon the date policy is issued.

Form A2735—2-39

ITALY THREATENS GREECE; REPORT BORDER SLAYING

Hint Fascists May Grab New Territory.

ROME, Italy, Aug. 11 (AP).—A sudden Fascist bolt of displeasure was shot at Greece today by the official Italian news agency which charged Greeks with decapitating an Albanian nationalist and warned that such "evil crimes" will not go unanswered.

Stefani, the agency, said the decapitation had occurred near the border in Albania, united with Italy under the Italian crown since Italian invasion and the flight of King Zog, April 9, 1939.

Turning its fire upon the government of Dictator-Premier John Metaxas, which is inclined to friendliness toward Britain, Stefani strongly indicated the alleged crime might fire Albanian nationalists to bring some naighboring Greek territory into their Italian-occupied homeland.

[Premier-Dictator Metaxas of Greece last Sunday reiterated that his country "remains and will remain neutral." He also swore to keep traitors out of the country. Greece, while not an ally of Britain, has received a British guarantee of her independence.]

Tells of Another Slaying.

The news agency, in a dispatch from Tirana, Albanian capital, identified the beheaded victim as Haut Hoggia and declared "it is not the only recent episode of political oppression by Greece."

Stefani said a few months ago the body of another Albanian nationalist was found with a leaflet pinned to the body warning the same fate awaited "all Albanians who hoped to liberate their country from Greek domination."

The agency warned:

"Hoggia's sacrifice will not be in vain, since news of the evil crime has deeply moved Albanians of Ciamuria."

Ciamuria is the border region in which Hoggia was said to have been put to death.

Threats to Italians Charged.

Denouncing Greek "tyranny" over her Albanian minority, Stefani added that "Greek authorities, as has been authoritatively ascertained by numerous witnesses, even have gone so far as to affirm that Italians soon will be thrown out of Albania."

The news agency told how the killers had taken Hoggia's headless body to be displayed in village after village. It charged that all this was done at the direction of Greek authorities who had placed a price on his head.

The Janina province territory mentioned as desiring "liberation" from Greece extends along the coast for about 60 miles and is across the Strait of Otranto from the heel of the Italian boot. Janina has 137,500 inhabitants.

[Directly offshore from Janina is the Greek island of Corfu, which Italian forces bombarded in 1923. Premier Mussolini defied the league of nations in seeking to take this island, but finally withdrew.]

Lamp Thrown in Fight; Blaze Kills 7 Ohioans

Columbus, O., Aug. 11 (AP).—Seven persons perished at dawn today in a flaming residence that was fired by an oil lamp thrown during an argument. All were Negroes. Two men and a woman were jailed by police seeking to determine which of them threw the lamp. A father, mother, and their four children were among the victims.

Wants 'Liberation'

(Story in adjoining column.)

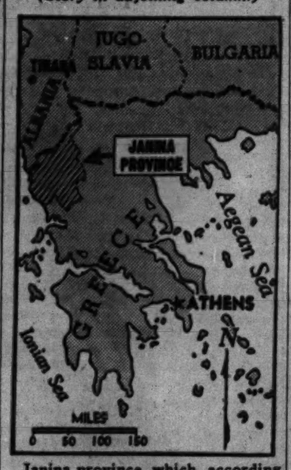

Janina province, which, according to Italian writer, desires "liberation" from Greece because of treatment of Albanian nationalists.

PILOT AND WIFE KILLED AS PLANE CRASHES IN IOWA

Dubuque, Ia., Aug. 11 (AP).—A young Dubuque mechanic and his wife, both 20 years old, were killed here this evening when the plane they had rented crashed 15 miles from here. The victims, Mr. and Mrs. Leonard Atkinson, were found near Scales Mountain, Wis. Witnesses said that Atkinson "had been stunting for his friends and seemed to have motor trouble." Atkinson, employed as a mechanic here, was studying for his commercial pilot's license. He had 150 flying hours.

2 Die as Blazing Plane Falls.

Conway, Pa., Aug. 11 (AP).—A light cabin plane crashed and burst into flames shortly after taking off from the airport today, killing the pilot, Clarence Hartling, 22 years old, of Freedom, son of the co-owner of the field, and Robert E. Browning, 27, a Washington, D. C., engineer.

Army Flyer Killed.

Las Vegas, Nev., Aug. 11 (AP).—A newly delivered army plane flown by Lieut. Laurence E. Wernberg, New York City, plunged into Lake Mead today carrying the pilot to his death. The B-T 13 ship was one of five which Wernberg and fellow officers picked up at the Vultee factory near Los Angeles to fly to Kelly field, Tex.

DIES OF CRASH INJURIES.

Harvard, Ill., Aug. 11 [Special].—Mrs. George Young, 70 years old, a resident here for many years, died yesterday from injuries received in an automobile accident on Monday. She was a native of Germany. She leaves her husband, four daughters, 13 grandchildren and a great-grandson. Funeral services will be held tomorrow.

ORGANIZED LABOR FACES JUNK PILE IN NEW FRANCE

Drive Begun for Death of Big Confederation.

VICHY, France, Aug. 11 (AP).—Organized labor appeared headed for the scrap heap in France today. Preparations were rapidly shaping for a corporative style of structure in which workers and employers will be organized in units and their differences settled by the government.

Altho France's great labor organization, the Confederation General de Travail, has abandoned its old class struggle principles and proclaimed its aims of protecting interests of the nation, a violent campaign, with all the earmarks of a death thrust, has broken out against it.

The press unanimously is demanding a complete new organization of the nation's industrial life in corporative and professional groups. Leon Jouhaux, who as secretary-general of C. G. T. was France's labor chief, and other leaders have been assailed simultaneously in newspapers for alleged prosoviet leanings prior to the war.

Jouhaux Plans to Retire.

Accounts of a recent C. G. T. meeting at Toulouse said Jouhaux had announced his intention to retire in favor of four of his former assistants.

One of the first moves in the corporative program was taken by the National Confederation of Hotel, Restaurant and Café proprietors, who called a meeting to be held soon in Paris to discuss organization of corporative units. A similar meeting was held at Lyons for unoccupied areas.

The Petain government reported that 300 trains are operating weekly between occupied and unoccupied zones, with 300,000 refugees returning each week to homes in occupied areas.

[Reports from Moulins last week said only a trickle of refugees was permitted to pass thru that bottleneck on the border in central France to their homes in German-held territory.]

Railway Service Improved.

The government announcement said the accelerated movement of refugees had been made possible by reconstruction of 40 railway bridges in three weeks. Any increase in the present rate is difficult, it was declared, since the fastest express goes only 45 miles an hour because of the poor rolling stock and roadbeds.

Despite heavy damage inflicted on French ports, especially Cherbourg and Marseilles, nearly 20 shipyards were reported back at work rebuilding French merchant shipping.

Laval Slated for Removal in French Cabinet Shakeup

ST. GINGOLPH [on the French-Swiss Border], Aug. 12, Monday (AP).—The French government forbade telephone communication between Switzerland and Vichy and other central points in unoccupied France today following reports here that Vice Premier Pierre Laval was among those likely to be benched in an impending shakeup of the Petain government.

Vice Premier Pierre Laval.

Only official calls from the Berne legation and from French diplomats abroad were accepted by French telephone operators, working under army orders.

No official reason was given, but some French sources suggested that the order might mean a political crisis was brewing in France, while others expressed belief it was in connection with German preparations for an offensive against Britain.

Laval Is Criticized.

Reports from influential sources in the unoccupied zone and from Frenchmen outside the zone said Laval recently has been bombarded with criticism from many quarters.

These sources said the politician had fulfilled his political function in obtaining the old parliament's approval of the new form of government, and his usefulness now is considered ended.

Reasons for Attack.

Attacks on Laval, who at first appeared to be the "strong man" of the Petain cabinet and whom the aged chief of state named as his political heir, were based on three counts:

1. Many leaders, both left and right, accused him of protecting certain leading figures such as Georges Bonnet, former finance minister, from the Riom "war blame" trial, and of attacking others, like former Premier Paul Reynaud, whose following still is strong.

2. The old Fascist Croix de Feu [which Laval as premier several years ago forced into dissolution] is increasing in strength with the addition of many of this war's veterans, and is a bitter enemy of Laval.

3. The Germans are reported unwilling to support Laval.

Protect Army Officers.

Chief of Staff Petain and Gen. Maxime Weygand both are reported determined to protect the army high command from any "disgrace" in the Riom trial. Informed quarters said Laval first began to slide from grace with the present army command when he asked that former Generalissimo Maurice Gamelin be brought from retirement on his estate in Dordogne to defend himself at the trial with his chief political supporter, former Premier Edouard Deladier.

Daladier, with former Minister of Interior Georges Mandel and other accused former cabinet members and deputies, is reported to have obtained the promise of defense testimony of many leading deputies and senators —including Edouard Herriot, who defended them before the assembly which recently ratified the new constitution.

Who will replace Laval in the cabinet is problematical. Jean Ybarnegary, dynamic minister of youth and family, is one of those mentioned.

Others suggested are Gaston Bergery and the ex-communist ex-deputy, Jacques Doriot, whose prestige in the former "Red ring" is great.

A Sarcastic Character.

Doriot is the hero of many stories of the Vichy assembly, where he made himself conspicuous with sarcastic digs at parliamentarians.

When asked why he came to Vichy, he replied: "To see you all die."

But when asked why he refused to support the Laval-Petain government he retorted: "In order not to die with you."

REPORT GERMANY ASKS RUMANIA TO EASE JEWISH BAN

BUCHAREST, Rumania, Aug. 11 [Passed by censor] (AP).—Diplomatic circles reported tonight that Germany has asked Rumania to delay application of anti-Jewish laws for the present. Nazi intervention was reported to be based on the belief that Jews occupy so vital a position in the country's economic life that their sudden exclusion would slow up production of needed supplies to Germany.

Laws drawn in the first flush of Rumania's new pro-Nazi enthusiasm were more severe in some respects than Germany's own anti-Semitic legislation, but were so loose that many Jews do not know how they will be affected.

Many hope for exemption from most provisions by obtaining heroes' certificates, granted to any Jew who can prove that he or some ancestor fought in the defense of Rumania.

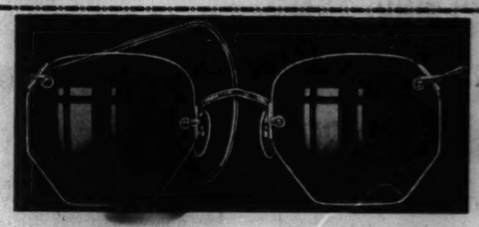

the NEW DEXTER One of 5 modern glasses, fitted complete for $7

$7 Schulte

Your eyes examined—the necessary lenses prescribed and made. The frame you select and the lenses you need completed into glasses—designed for you. Here's modern glasses, correct sight, at lowest price.

Damon
Dexter
Essex
Tortex
Oxford

COME FOR SIGHT TEST AND ADVICE. THERE IS NO CHARGE

OPEN
Until 9 P. M.
139 S. State
136 N. State
17 W. Madison
133 W. Madison

NOW—AT THE HUB

LAST 6 DAYS

FRENCH, SHRINER & URNER

Semi-Annual Sale

Street and Sport Shoes

$9.95

A few slightly higher priced

First Floor

Custom-type shoes, recognized as America's finest, now on sale at the price of ordinary oxfords. Every pair in stock specially priced.

THE HUB
Henry C. Lytton & Sons
State and Jackson, CHICAGO • EVANSTON • OAK PARK • GARY

THE STORE FOR MEN
MARSHALL FIELD & COMPANY
Washington and Wabash Store Hours: 9 a.m. to 5:30 p.m.
Saturdays: 9 a.m. to 1 p.m.

Special Selling
SLACKS
Specially priced at $6.95

6 FEATURE FABRICS
- Hockanum flannels
- Corded flannels
- Plain gabardines
- Fancy woven gabardines
- Cavalry twills
- Tropical worsteds

Here's quality—here's selection—here's surprisingly low price. It's your grand opportunity to obtain a fine pair of wool slacks at an unusual saving. Not all, but most all fabrics and shades in every size. Attractive grays, tans, browns, greens and blues. Size range from 29 to 46. Don't miss this selling! Move into action today!

A Companion Special
SPORTS COATS
Only $19.50

Priced far below the usual. Tailored in this country from colorful imported English tweed. 3-button model. Herringbone weave. Tan, green, blue. Regulars, longs only.

Fifth Floor

THE STORE FOR MEN

Russeks AUGUST COAT SALE
AT GUARANTEED PRICES

You must not miss these

Russeks Coats

Laden with vast amounts of BLENDED MINK, PERSIAN LAMB, TIPPED SKUNK, SILVER FOX... AT RUSSEKS GUARANTEED* SAVE-IN-AUGUST PRICE OF

$78

Is it Persian Lamb that you've set your heart on? There are coats in this group that are almost as much tight-curl, full-skin Persian Lamb as they are fabric! Do you like the flattery of a long-haired fur? Then hurry to try on the coat with the huge plastron and border of natural tipped Skunk! Have you a secret longing for Silver Fox? See the coat with gleaming Silver Fox running around the collar and down the side! Superbly hand-tailored bodies, luxuriously lined and interlined. Make your selections now... while we can unconditionally guarantee that you will save!

ON OUR AIR CONDITIONED FLUORESCENT DAYLIGHTED SECOND FLOOR

Use Russeks Ten Payment Plan... only 10% for an initial deposit

*We unconditionally guarantee that you will make a definite saving, as against our later prices, by buying your coat in our August Sale.

Russeks

200 NORTH MICHIGAN AVENUE—AT LAKE STREET

PERMANENT WAVE
Machineless or Machine $2.25
Complete with shampoo and finger wave
Oil End Permanent, Complete $1.50
Pure Creme Wave
Waves and revitalizes your hair—giving added luster and beauty—leaving a soft natural curl that can be pushed up with a damp comb. $3.00
Our Shop is Cool and Comfortable
No Appointment Is Necessary
MME. DUNCAN
25 West Randolph St.
Ground Floor Dearborn 3045-0732
Hours, 9 A. M. to 5 P. M. Daily
22 Years in Chicago

AMONG THE FOLKS IN HISTORY

Reprinted from The Tribune's collection of Gaar Williams cartoons

SMITTY — SCARED OR LONESOME?

YUP, MA AND PA AND HERBY ARE AWAY ON A VACATION, AND I'M LIVING ALL ALONE AT THE HOUSE
HOW DO YOU LIKE IT?
OH, SWELL, BOSS
YES, IT HAS SOME ADVANTAGES--YOU CAN COME WHEN YOU WANT, AND GO AS YOU PLEASE
YEP, THE BOSS IS RIGHT
IS THIS YOU, BOSS? THIS IS SMITTY--SAY, THIS LIVING ALONE IS SWELL, ISN'T IT? --HEH--HEH- I JUST CALLED UP TO TALK A BIT--
BONG
BERNDT
AUG. 12

NAZI BANK CHIEF OFFERS BARTER AS WORLD HOPE

Assails Free Traders, Including U. S.

KOENIGSBERG, Germany, Aug. 11 (AP).—Walther Funk, Reichsbank president and economic minister, roundly scored free trade nations, including the United States, today, and declared that barter is the only salvation for world commerce. He agreed with Col. Charles A. Lindbergh that:

Walther Funk.

"When the rich get too rich and the poor too poor, something happens."

Opening the eastern fair, sponsored by Reichsmarshal Hermann Wilhelm Goering, Funk asserted that only German victory in the war would again make possible "what always should have been: peaceful economic competition in the interest of all nations participating in world trade."

Says Blockade Demolished.

He declared the British blockade had been demolished "politically and militarily."

Goering spoke briefly, calling attention to the fair's eastern and Russian exhibits. Semiofficial sources pointed out the appearance of the first Soviet exhibit here as indicative of German trade trends.

Funk attacked the American suggested "cartel" to dispose of the western world's surpluses and charged free trade nations with resorting to the embargo and boycott to dominate world trade.

"The Ottawa arrangement, and to cite a more recent example, the projected American cartel, really are no show pieces of liberalistic economic comprehension," he said.

[Under the Ottawa agreement of 1932 Britain accorded preferential treatment to her possessions in empire trade.]

Urges Intensive Barter.

"An economic system justifies itself not thru age or tradition but only thru productive results," he added. "Thus world trade cannot be revived by theories but by intensive barter."

Funk declared that unless Europe could sell to manufacturing nations its overseas accumulations of raw materials piling up as a result of the war, "they must be thrown into the sea or used for fuel."

Referring to Col. Lindbergh's remark, made in a speech in Chicago Aug. 4, the economic minister recalled his own address in Rome 18 months ago when he said "the old rich [nations] will become poor and the young poor will become rich."

"England cannot take away the advance Germans have made thru seven years of hard work under the jealousy or ridicule of the remainder of the world," he said.

"We have blasted the British blockade politically and militarily so thoroly there can be no difficulty in our maintenance any more.

"England has wound herself into a blockade net in which she wanted to catch Germany. European states are well aware today who their natural trade partner is."

Hitler Laughs

[Acme Photo.]

Rare photo of Adolf Hitler laughing as he greeted Reichsmarshal Hermann Goering during Reichstag session at which Fuehrer issued last warning to England. Front row rear, Josef Goebbels (right) and Count von Neurath.

[Associated Press Wirephoto: By Clipper Plane.]

Foreign Minister Joachim von Ribbentrop (right) welcoming Dr. Joseph Tiso of Slovakia to Salzburg parley last month on "reorganization of the Balkans."

[Associated Press Wirephoto: By Clipper Plane.]

Foreign Minister von Ribbentrop (right) greeting Bogdan Filoff, Bulgarian premier, at Salzburg.

BRITISH TROOP CARRIER SUNK; 120 LOSE LIVES

U-Boat Strikes at Night; 740 Rescued.

[Copyright: 1940: By the New York Times.]

LONDON, Aug. 11.—Torpedoed by a submarine in the darkness, the British transport Mohamed Ali El-Kebir, crowded with soldiers and sailors, sank in the tumbling waters of the Atlantic with a presumed loss of 120 lives, the admiralty announced tonight.

The 740 survivors reached a Scottish port in a vessel that came to the transport's assistance. The admiralty and the war office refused to disclose the mission on which the Mohamed had sailed with its total complement of 860 men.

High Sea Running.

A high sea was running when the ship shuddered under the impact of the torpedo, survivors related. Almost immediately the vessel listed, and survivors told how half naked men, rushing up to the deck, found the boats on one side could not be lowered.

Many soldiers, thinking the ship was capsizing, jumped into the sea and drowned, it was said. This accounted for a large proportion of the losses.

Capt. J. P. Thomson, who last was seen clinging to a raft, and the chief officer, chief radio officer, and two doctors, who stayed aboard to attend the injured, are among the missing.

Captain and Doctors Praised.

Survivors praised the conduct of the captain, who, they said, handed over the ship's papers to a member of the crew before returning to the bridge. The doctors also were praised for their treatment of the wounds of others regardless of their own safety.

The Mohamed remained afloat two hours after being struck. The 18 year old Glasgow built ship was one of the most popular vessels in the Mediterranean service. It belonged to the Pharonic Mail line, with its home port Alexandria.

KIDNAPERS BEAT ESCORT; SEIZE TAVERN HOSTESS

Mrs. Betty Tuschen, 22 years old, a tavern hostess, was kidnaped and held prisoner for several hours by three men early yesterday after they had assaulted her escort, Walter Monger, 28, of 4526 North Hermitage avenue.

The couple were accosted near Fulton street and Claremont avenue as Monger was escorting Mrs. Tuschen to her home at 1812 Washington boulevard. Monger was knocked to the pavement. Then Mrs. Tuschen was forced into the automobile of the men.

Mrs. Tuschen later told Detectives Joseph Sidlo and Lyons Kelliher of the Warren avenue station she was beaten, became unconscious, and recovered two hours later in the car on a county road. She said the men drove her to Washington boulevard and Western avenue, where they put her out. She went to County hospital for treatment.

FOUND IN GARAGE WOUNDED.

Albert Kleist, 69 years old, was found shot in the right temple yesterday in the garage behind his home at 3602 North Ridgeway avenue. Police were told he had been despondent because he was ill and jobless. He was taken to Swedish Covenant hospital.

HUNT 2 BANDITS WHO SHOT TAXI DRIVER IN BACK

Two bandits who shot a taxicab driver and then attempted to set fire to his cab early yesterday were sought last night by police. Their victim, Frank Zazadzinski, 36 years old, 2116 North avenue, is in critical condition in County hospital. He said the gunmen hired his cab at 22d street and Western avenue, then drew revolvers, robbed him of $4, and made him ride in the rear seat while one of them drove. Zazadzinski was shot in the back when he jumped from the cab at 25th street and Artesian avenue and tried to escape. Before fleeing the robbers attempted to set fire to the motor of the cab.

Weds for Third Time

[TRIBUNE Photo.]
Mrs. Nancy Traylor Souder.

Miss Nancy Traylor, 26 years old, daughter of the late Melvin A. Traylor, who was president of the First National bank, was married in Richmond, Mo., Saturday to Robert Souder, Kansas oil man. The couple will live in Wichita, Kas. The marriage was the second for Souder and the third for Miss Traylor. Her first husband was Nathan B. Swift, son of Alden B. Swift, from whom she was divorced in June, 1936. She was married to Marcy T. Weeks in March, 1937, and he won an uncontested divorce last December.

MRS. EMMA POYER DIES.

Belvidere, Ill., Aug. 11 [Special].—Mrs. Emma Poyer, 97 years old, died last night at the home of her niece, Mrs. O. S. Nichols, where she had lived the last 10 years. She had lived in Boone county, in which she was born, most of her life.

IT'S A HOT DAY AS WINDSORS HEAR BISHOP PREACH

Duke Fans Wife During Sermon in Bermuda.

(Picture on back page.)

HAMILTON, Bermuda, Aug. 11 (AP).—The duke and duchess of Windsor spent a hot morning in church today listening to a sermon by the Bermudan bishop who once tore down and burned a picture of their wedding.

Several times during the long Anglican service the duke mopped his perspiring brow with his handkerchief, and once briskly manipulated a palm leaf fan in an effort to cool off himself and the former Wallis Warfield who sat beside him.

There was nothing in Bishop Arthur Heber Browne's sermon which could be interpreted as a reference to the Windsors' marriage or the British constitutional crises which preceded it.

[It was in a fit of anger, Bishop Browne once explained, that he ripped a wedding picture of the Windsors from the wall of a Bermuda newspaper office shortly after the marriage that created a controversy thruout the British empire. He apologized for his act.]

Everybody Feels Heat.

It just happened to be one of the hottest Sunday mornings Bermuda has had this summer. The rest of the congregation looked just as uncomfortable as the duke and duchess.

The bishop later said his sermon, based on St. Paul's Epistle to Philemon, had been written before he knew the Windsors were coming.

About 700 Bermudans and visiting Americans crowded Hamilton's Gothic cathedral when the duke and duchess, accompanied by Bermuda's governor, Maj. Gen. Denis Kirwan Bernard, and his sister, Mrs. Hastings Brooke, arrived at the church.

Accompanied by Governor.

The duke came first in a carriage driven by two white gloved, white helmeted coachmen. With him were the governor and the latter's aide-de-camp. The duchess and Mrs. Brooke followed in another carriage.

The Windsors sat in the governor's pew.

The bishop greeted the Windsors as they departed. He shook hands and chatted with the duke momentarily and unsmilingly and then briefly shook hands with the duchess.

This afternoon a party was arranged for the duke and duchess in the home of Vice Admiral Sir Charles Kennedy Purvis.

Clipper Reaches Hawaii on New Zealand Flight

HONOLULU, T. H., Aug. 11.—Emerging from a pink tinted cloud mass, the California Clipper today alighted at Pearl Harbor alongside what seemed endless rows of warships, completing the first lap of the first passenger carrying journey from California to New Zealand.

REPORT OF 12 DEATHS IN YACHT EXPLOSION IS BRANDED A HOAX

Detroit, Mich., Aug. 11 (AP).—Mysterious reports that a cruiser yacht had exploded in Lake Erie today with the loss of possibly 12 lives failed of confirmation after two hours of investigation, but the coast guard continued an inquiry.

The reports, first received from a yacht club here, said the yacht Lovely Lady, carrying passengers from Cincinnati and Louisville and sailing out of New York, had exploded near the Put-In-Bay [Ohio] port.

The coast guard headquarters at Cleveland, however, said it had received no such report. Sources in Toledo and in Detroit also failed to confirm the report, and lake men here said it might have been a hoax.

New York reported there was no Lovely Lady on the yacht register there.

CHARLES H. HACKETT DIES.

Jacksonville, Ill., Aug. 11 [Special].—Charles H. Hackett, 69 years old, lifetime resident of Jacksonville, died yesterday at his residence 1400 South Main street. Surviving are his widow, the former Helen Reed, and a son, Lieut. Charles J. Hackett of the United States army, located at Fort McKinley, Maine.

MARSHALL FIELD & COMPANY

Corduroy

first choice of the campus crowd in Field Exclusives by Paulette, $6.95 to $14.95

Following the trend toward the masculine in campus circles, we bring you soft, swagger corduroy in casual shirts and trousers, cut like a man's. Rough-and-tumble styles in warm and wonderful colors—good for lounging in the dorm, for classroom and leaf-covered campus. We give you five smart styles and a big price range. Be sure and see them today!

Lounging Apparel
Fifth Floor, South, State
Also in Evanston and Oak Park

$6.95—Shirt in Firebrand red with trousers in Bluestone, or Bluestone with Monterey wine, or Cinnamon with Hampton green; 12 to 20.

$14.95

$8.95

$10.95

$14.95—Jacket and trousers in Hampton green with rayon jersey blouse in wine, or Bluestone with red, Admiral blue with Monterey wine; 12 to 20.

$8.95—Two-piece slack suit in Admiral blue, Monterey wine or Hampton green; sizes 12 to 20.

$10.95—Swing-back jacket in Firebrand red with trousers in Bluestone, or Bluestone with Monterey wine, or Cinnamon with Hampton green; 12 to 20.

$8.95—*For lounging and studying*—Zip-er-not robe with contrasting piping. Monterey wine with blue, Admiral blue with red, Bluestone with wine; sizes 12 to 20.

$8.95

$2 and $4

SOME FUN—FLANNELETTES
for sleeping or studying—
college-designed by Paula

These flannelettes are flatterers—with their brazen plaids, their stubby butcher-boy tops and wide, comfortable trousers. Flatterers for casual dormitory life—and fun for sleeping when frosty Fall breezes blow across your pillow.

Above: light blue or pink check; 32 to 38. $2

Right: 2-piece pajama with smoking jacket in wine, blue or green; sizes 32 to 40. $4

Lingerie—Fifth Floor, South, Wabash
Also in Evanston and Oak Park

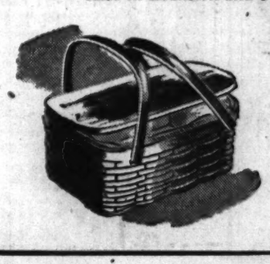

HOLD EVERYTHING! Everything you need for tooth brushing, face washing—morning ablutions—can be carried in this miniature splint "picnic basket." It comes in red, blue or maple and is lined with silver oilcloth. 75c

Household Utilities—Ninth Floor, North, Wabash

Beaver
in profusion on
FINE CLOTH COATS

Coats such as these will make this your most glamorous winter. Coats such as these likewise bring you a real luxury coat at the usual cost of just an ordinary one. See what quantities of handsome Beaver enrich the model shown below... and notice the new front-swept fullness. And those are 9-inch bandings at the hem of the model at the right with its flattering face-framing Beaver collar.

in our August Sale

$98

Beaver Hat $29.50

Beaver Hat, $37.50

john t. Shayne
MICHIGAN AVENUE AT RANDOLPH

Bishop's
AUGUST SALE VALUES
Celebrate 80 Years as Chicago's Leading Furrier

Values that strikingly climax our 80-year history of offering the best in fur quality and smart styling at Chicago's biggest savings. Your favorite fur and silhouette is sure to be included in our complete selection of August sale specials.

$145
Dyed Skunk Greatcoat • Natural Siberian Squirrel • Black Carocul • Black Cross Persian Lamb • Lot-Out Raccoon • Black Persian Lamb Paw • Grey Persian Lamb Paw • Mink Blended Muskrat • Golden Muskrat • Natural Chinese Grey Kid

$165
Hudson Seal dyed Muskrat • Black dyed Persian Lamb • Black dyed Persian Lamb Paw • Cross dyed Red Fox • Natural Red Fox Coat

$195
Hudson Seal dyed Muskrat • Tipped Skunk • Black dyed Persian Lamb • Grey Krimmer • Lot-Out Raccoon • Black dyed Persian Lamb Paw • Sable Blended Back Muskrat • Kolinsky dyed Karakul

$245
Adam Marten dyed Skunk • Hudson Seal dyed Muskrat • Black dyed Persian Lamb • Natural Brown Persian Lamb • Lot-Out Raccoon • Safari Alaska Seal • Black Alaska Seal • Mink Blended Muskrat

Sizes 14 to 50 in most furs
SUMMER PRICES ON REPAIRING AND REMODELING
DEPOSIT OR BUDGET—COLD STORAGE FREE TILL FALL
DAYLIGHT AIR-COOLED SHOWROOM

The New T-square shoulder in gorgeous Blended Mink. The season's smartest style.
$1150

Est. 1860
A. Bishop & Co.
Men's Hats and Ties Women's Furs
RANDOLPH AT WABASH—Southeast Corner Entrance on Both Streets

Double Check Haircut

Will Bring You Many Compliments

$1

A grand success, because our stylists cut your hair both before and after your wave or permanent. Make your appointment today.

15% Discount on Permanent Waves

During August only. Save 15% on any of our $5 to $20 waves, except Jamal and Zotos machineless.

Phone State 1500
Air-Cooled Beauty Salon, 5th, Wab.
MANDEL BROTHERS

STEVENS

Our Famous Last

For

The Long Narrow Foot!

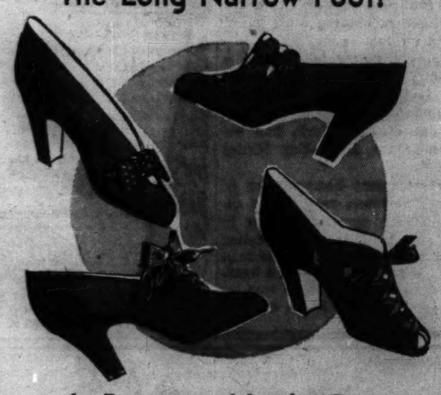

In-Between-Heels On Deep Black Suedes . . .

. . . Four of our new fall shoes—built on our fit-and-flatter last that's narrow in the heel, high in the arch . . . perfect for the slender foot!

. . . Our new in-between heels that look graceful as a high one, feel comfortable as a low one . . . are so popular this season!

. . . Black Suedes, rich and elegant, light enough to wear right now and on into fall!

. . . See them today—and the many other new arrivals in our Fall collection!

12.75 13.75 14.75

Shoes—First Floor

Chas. A. Stevens & Co.

State Street. Open 9:45 to 5:45

STEVENS

August Special!

Our Piero Paris Permanent

with its oil-mask treatment

regularly 15.00..... 12.50

(This price includes shampoo and stylized fingerwave.)

A cap saturated with oil makes an emollient treatment for your hair, leaves it silky, manageable, natural-looking! If you've ever had our famous Piero Paris Permanent with this unique oil-mask, you'll be here with bells on. If not, do try it! This special price includes a shampoo and a fingerwave or our popular REVERSE CURL WAVE—under the personal supervision of Mr. James, its originator, here for a limited engagement. Call Randolph 1500 today for your appointment!

Other Permanents 7.50 to 30.00

Powder Box-Silhouette Shop—Sixth Floor.

Chas. A. Stevens & Co.

State near Washington Open 9:45 to 5:45

THE NEIGHBORS By George Clark

"Watch your step, folks! Right here is where our last weekend guest almost went thru to the room below."

TRIBUNE WRITER MAPS HIGHWAYS FOR WILLKIE DAY

Routes Leading to Elwood Are Described.

[This is the second of a series of articles by The Tribune's automobile editor on motor travel to the Willkie rally Saturday in Elwood, Ind. Tomorrow's article will discuss routes from central and southern Illinois and from eastern Iowa and Missouri.]

BY HAL FOUST.

[Chicago Tribune Press Service.]

Elwood, Ind., Aug. 11.—This town of fewer than 11,000 residents is within an easy day's drive of cities and densely populated rural areas in eastern Michigan, Ohio, and southern Indiana.

This semicircle, ranging from the automobile factories of the Detroit area, the Lake Erie ports of Toledo and Cleveland, to the Ohio river cities of Cincinnati, Louisville, and Evansville, will send a multitude of motorists to the Willkie rally here Saturday to mingle with another motorized migration from Chicago, Wisconsin, western Michigan, and all sections of Illinois.

Indiana police have assisted the local Willkie committee, headed by Homer Capehart of Washington, Ind., in arranging highway routes, parking areas, and approaches to these areas so that if the total crowd should approach a quarter of a million it can be accommodated with no great inconvenience.

Family Caravans Expected.

From Lansing and Detroit, Mich., Gov. Luren Dickinson of Michigan reports farmers and factory workers and their families are expected to drive here by way of Fort Wayne, Ind. From Lansing to Fort Wayne the route is marked U. S. 27. From Detroit U. S. 112 is suggested to Coldwater, Mich., where U. S. 27 is picked up for the trip south.

From Fort Wayne here the recommended route follows U. S. 24 to Huntington, then Ind. 9 south to Ind. 28, and then west for nine miles on Ind. 28 to Elwood. The distance from Lansing is 242 miles. The distance from Detroit is 256 miles.

The travelers using routes recommended from Toledo and from Cleveland also will come by way of Ft. Wayne. The police of Ft. Wayne will assign extra men to ease the flow of cars over streets carrying the highway markers. Other Indiana cities likewise are coöperating.

Expect to Finish Oiling Job.

From Toledo to Ft. Wayne, U. S. 24 is used all of the way. U. S. 6, from Cleveland, intersects U. S. 24 at Napoleon, O. The distance from Toledo here is 185 miles. The distance from Cleveland here is 279 miles. Some oiling on U. S. 6 is expected to be finished before next Saturday.

From Columbus, capital of Ohio, the Willkie day travelers will drive on U. S. 40 to Richmond, Ind., then on U. S. 35 thru Muncie to Ind. 28, and then west to Elwood. The distance from Columbus is 174 miles. From Dayton, O., 109 miles from Elwood, motorists will follow U. S. 35 thru Richmond and Muncie to Ind. 28, and will continue west on Ind. 28 to Elwood.

From Cincinnati, O., 185 miles from Elwood, travelers will have a good road on U. S. 52, bypassing Indianapolis by turning north in Ind. 9 before reaching the capital and passing thru Anderson to reach Ind. 28 about 9 miles east of Elwood.

Detour on Louisville Route.

U. S. 31—the regular route from Louisville, Ky.—is under construction in the southern part of Indiana. The marked detour, while a serviceable road, is not a first class highway. Another detour, 19 miles longer, is a better road—U. S. 42 from Louisville to Bedford, Ky., then Ky. 37 to Madison, Ind., and then Ind. 7 to return to Ind. 31 at Columbus, Ind.

From Indianapolis, the Indiana police and the Indiana highway commission urge Kentucky and southern Indiana visitors to continue thru the capital on U. S. 31 to Ind. 28, then turn east for 17 miles on Ind. 28 to Elwood.

From Owensboro, Ky., to Elwood via Bedford, Bloomington, and Indianapolis is 242 miles. There is a marked detour between Bedford and Bloomington by way of Cincinnati, Ind. This mileage includes the detour.

Visitors from Evansville will use U. S. 41 to Vincennes, where George Rogers Clark helped win this territory from the British. From this territorial capital to the present state capital is a newly reconstructed highway marked Ind. 67. The distance here from Evansville is 221 miles.

Routes and Mileages to Elwood from South and East

(Story in adjoining column.)

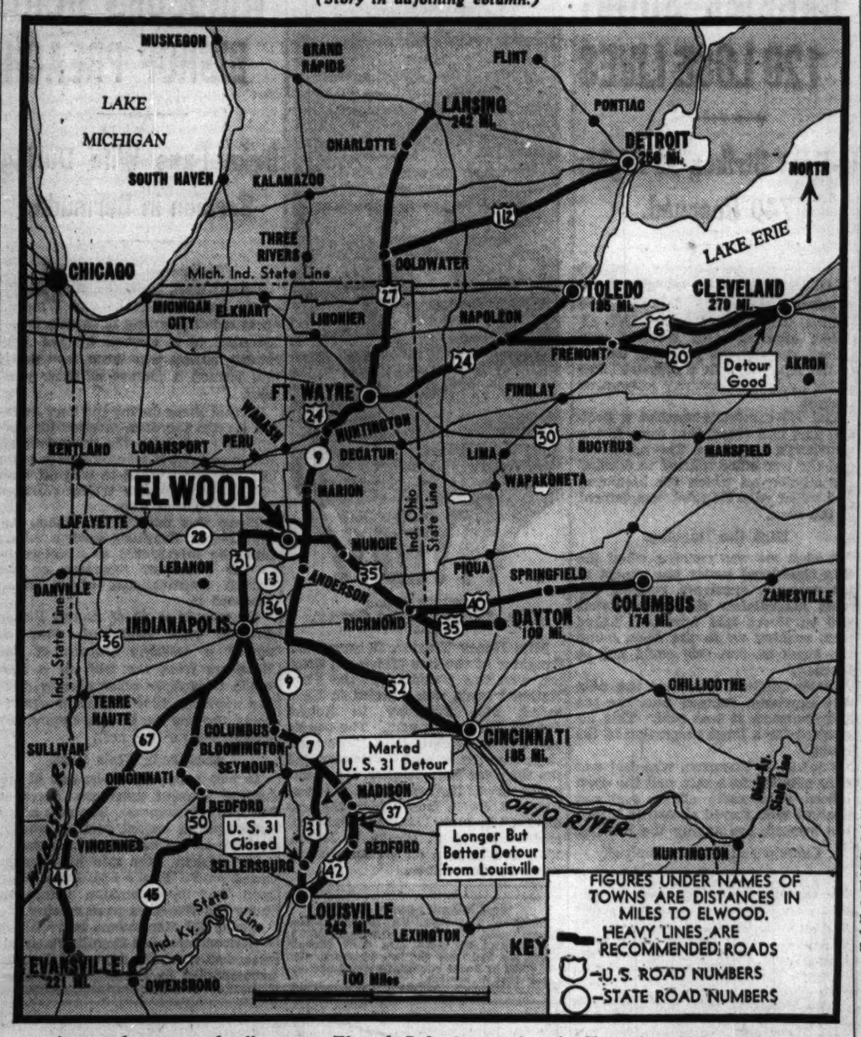

Approved routes and mileages to Elwood, Ind., from points in Kentucky, Ohio, Michigan, and southern and eastern Indiana. Heavy lines show the highways over which thousands of motorists will travel to the notification ceremonies for Republican Presidential Nominee Wendell L. Willkie in his home town next Saturday.

WILLKIE RALLY TO BE REUNION DAY FOR FAMILY

Three Brothers and Sister to Attend.

Wendell L. Willkie's three brothers and a sister will be in Elwood, Ind., Saturday when he is formally notified that he is the Republican nominee for President.

One of the brothers, Edward E. Willkie of 220 South Waiola avenue, LaGrange, said yesterday: "Doubtless there will be a family reunion. We usually get together about twice a year."

This brother, a vice president of Libby McNeill & Libby company, food packers, will leave Friday afternoon to drive to Muncie, Ind., with his wife, Fay, and their daughter, Marian, 15 years old. They will stay overnight with friends before going on to Elwood, 28 miles from Muncie. Their son, Edward Jr., 10, will remain in a Wisconsin boys' camp.

Plans to Drive from Louisville.

Robert Willkie, another brother, is expected to drive to Elwood from Louisville, Ky., where he is chemist and general manager of the Seagram Distillers' company plant. With him will be his wife, Pearl, a daughter, Patricia, 16, and probably their married daughter, Mrs. Helen Berg, 26, who is expected to fly from her home in Manila, P. I., by Clipper plane.

Fred Willkie, the third brother, and his wife, Jerri, also are expected to travel by automobile from Louisville. He is vice president of the Seagram company. They have a son, Robert F., 18 months old.

Miss Julia Willkie, the nominee's elder sister, will come from St. Catherine's, Ont., where she is a technologist for a manufacturing plant.

The other sister will be unable to attend the ceremonies. She is Charlotte, wife of Lieut. Commander Paul E. Pihl, American naval attaché of the United States embassy in Berlin, Germany. Her husband has been stationed in Berlin for two years.

Reservations Still Taken.

Last minute reservations for train seats to the Elwood ceremony, costing $3.75 for the round trip, still are being taken at Cook County Republican headquarters in the LaSalle hotel. Carrying the Cook county banner will be the 50 ward organizations, the 30 country town organizations, the women's division, the Young Republicans, and labor union members.

On reaching Elwood in special trains these delegations, wearing green and white caps lettered "Win With Willkie," will parade to Callaway park, scene of the notification ceremony. In the parade will be two elephants, Miss Columbia, and Uncle Sam, 6 feet 8 inches tall, eight cheer leaders, drum and bugle corps, color guards, and bands.

PRESIDENT SAILS FOR NAVAL BASES IN RHODE ISLAND

[Chicago Tribune Press Service.]

Newport, R. I., Aug. 11 [Special].—The Presidential yacht Potomac was bound for this historic port in a gently rolling sea tonight to bring President Roosevelt to the final lap of his inspection of New England defenses.

Tomorrow he will make a swift round of the naval training station, navy torpedo factory, and naval war college in this city. He then will reboard the yacht and proceed across Narragansett bay to inspect the naval air base under construction.

In the afternoon he will visit New London, Conn., for an inspection of the submarine base and of the plant of the Electric Boat company, the only privately owned submarine building yard in the country. In the evening he will return to his special train and proceed to Washington to be back at his desk in the White House Tuesday morning.

Mr. Roosevelt spent the day aboard the Potomac resting between two of the busiest days on his schedule. En route to Newport he paused in the afternoon to fish. The rest of the day was spent in chatting with his fellow voyagers.

MICHIGAN ONLY STATE WITHOUT VOTER BAN LAW

In all states except Michigan, the privilege of voting can be denied under state laws. This was revealed in a study made public yesterday by the Council of State Governments, with headquarters in Chicago.

There are at least 50 reasons for the disqualification of voters in the various states. South Carolina, with 28 reasons, and Alabama, with 25, lead the list. The most general disqualifications are for conviction for a felony [in 40 states] and for insanity [in 38 states]. Illiterates are barred in 19 states. Five states may disqualify "immoral" persons. Illinois disqualifies voters only upon conviction for a felony.

RE-LINE YOUR FUR COAT

$10

Lining Guaranteed for Two Years!

STORAGE TILL NEXT NOV.

INCLUDES—

- Thorough Cleaning of Fur!
- Hand Glazing of Fur!
- New Loops, Buttons!
- Minor Rips Repaired!
- Gas Fumigation!

All work done by Highly Skilled Furriers!

Free Pickup and Delivery

Phone Randolph 9800

Your Old Coat Remodeled as low as $25

Lane Bryant

101 N. WABASH AVE.

You'll like it! Chippewa's delightful, refreshing taste encourages the healthful habit of water drinking.

Its freedom from excess minerals (its softness and purity) make it unsurpassed from the health angle.

Why not be as particular of the water you drink as the food you eat? Drink Chippewa, and note the difference!

For Health's Sake—Drink CHIPPEWA SPRING WATER

Phone CANAL 1860

Visco E. Nyhus, 1318 S. Canal St.

LOANS ON DIAMONDS FURS JEWELRY

Immediate Cash—Courteous Service

Member Chicago Assn. of Commerce

CHICAGO LOAN BANK

37 So. Wabash Ave., 3rd Fl.

EAT THIS CANDY and GROW THIN

New, Easy Plan

Almost unbelievable but true. Many grateful women tell of the marvelous results the AYDS Reducing Plan produces. AYDS is the new, easy plan for losing pounds of ugly fat without drugs, exercises, weakening diet. AYDS, a delicious food candy, contains vitamins A, B and D and valuable food factors from whole milk, egg yolk, maltose, and selected plants. These satisfy the appetite and take away the desire for fat-producing foods. Made of pure, wholesome ingredients backed by a $1,000 purity guarantee.

Satisfaction Guaranteed

Resolve to try the AYDS plan today. See if you, too, can't have a more graceful, slender figure. Full month's supply only $2.98, or less than 7c a day. Satisfaction Guaranteed. Buy AYDS, the original, not an imitation. (AYDS contain no drugs, so not recommended for overweight due to constitutional defects.) Free delivery in plain wrapper. Free diet list enclosed. Mail and phone orders filled promptly. Just phone State 3000.

DRUGS—MAIN, STATE.

NETCHER'S BOSTON STORE

State, Madison and Dearborn Streets

"The Shop to Trade"

Flattering Fox on the new cutaway torso jacket (note the ingenious fur pockets) over an embroidered and tucked dress of Walther's Rabbit Hair. Taupe, Powder, Brown, Khaki, Green, Wine or Blue. Sizes 10 to 18 and 9 to 17.

MISSES SIZES—FIFTH FLOOR
JUNIOR SIZES—SIXTH FLOOR

THE HUB

Henry C. Lytton & Sons

State and Jackson, CHICAGO • EVANSTON • OAK PARK • GARY

Let Goldblatt's RE-UPHOLSTER Your Living Room Furniture!

CHOICE OF COVERS

$31.50 For 2 Pieces

CHAIR $10.50 SOFA $21

PHONE OUR FACTORY FOR FREE ESTIMATE

MONroe 9500

• We will send an estimator to your home with numerous samples and full information. NO OBLIGATION.

Prices include all materials and labor

Slip Covers Included With Every Two-Piece Set Reupholstered

- Every suite Custom Built in our own MODERN FACTORY by Expert Craftsmen!
- Every Suite Sterilized and Vacuumed. Interiors Rebuilt with new felt and moss.
- Woodwork retouched, frames repaired and braced where needed.
- Genuine Nachman Springs used in All New Seat Cushions.
- Balance of Springs reset, retied, and replaced where needed.

Free Pickup and Delivery

Ask Us About Our Low Prices on Expert Furniture Re-Finishing

Take Up to a Year to Pay

No carrying charge if paid in 90 days

5 YEAR Guarantee

On Construction and Workmanship

10 DEPT. STORES GOLDBLATT BROS. CHICAGO'S GREATEST BARGAIN HOUSE

ADVERTISE IN THE CHICAGO TRIBUNE

DICK TRACY—About Face

IN ORDER TO CAPTURE YOGEE, TRACY DESCENDS TO THE GROUND AND RELEASES THE HOPPER OF SAND...
THEN THE TWO MEN STRUGGLE HAND TO HAND WHEN SUDDENLY-
YES, GENTLEMEN. THIS IS ALL A MISTAKE! YOU HAVE NOTHING ON ME
ALL A MISTAKE. WE HAVE NOTHING ON HIM-NOTHING ON HIM!
WHAT ARE YOU TALKING ABOUT? WE'VE BEEN TRYING FOR TWO HOURS TO CAPTURE THIS PHONEY-AND NOW YOU SAY-
POCKET YOUR GUNS, GENTLEMEN. I MUST BE ON MY WAY!
YES-POCKET YOUR GUNS. HE MUST BE ON HIS WAY!
TRACY! TRACY! YOU'VE GONE CRAZY!

ELWOOD MAYOR BUSY ALL HOURS ON HOST DUTIES

Prepares for Willkie Day; Runs City, Too.

BY PERCY WOOD.
[Chicago Tribune Press Service.]

Elwood, Ind., Aug. 11 [Special].—How to prepare a town of 10,000 for the biggest day in its history, oversee the municipal government at the same time, and manage hundreds of other details is being demonstrated by George M. Bonham, the slight and affable mayor of Elwood, Wendell L. Willkie's home town.

George M. Bonham.

Next Saturday Mayor Bonham will be the official host to a throng that may exceed 100,000, coming to hear Willkie accept the Republican Presidential nomination in Callaway park. The mayor hopes to get a little sleep between now and then, but the prospects aren't good. He hasn't had much for a month.

No Rest for City's Chief.

Today, while most of the rest of Elwood took it easy on their front porches, Bonham was out at the headquarters of the notification committee, greeting hundreds of visitors in the stifling heat, mopping his brow often, but holding on to the pleasant smile which rarely leaves his face.

The mayor is 51 years old and his health isn't too good, but this fact wouldn't be apparent to any one who traced his movements during an average prenotification day. From 6 a. m. until midnight yesterday, for example, he had just time for one sandwich.

After a light breakfast yesterday morning, the mayor drove first to the park to see how the speakers' platform was coming along, and approved what he found there. Then he went to notification headquarters to talk over the program at the high school next Saturday, preceding the speech, when Willkie will meet his old friends.

Wife Shares Burden.

When that session ended, he made the rounds of the various committee offices—housing, finance, food and concessions, physical properties, and parking and traffic, helping where he could. On the way he stopped to talk with his wife, Mrs. Dorothy Bonham, who is lightening his load these days by answering much of the avalanche of mail addressed to him.

At 10 a. m. the mayor went to the city hall to go over an ordinance regulating vendors next Saturday, presided over a council meeting and conferred with other officials.

Back at headquarters the mayor had to look over the stamp situation, since the mail is growing heavier every day. There were 3,500 pieces for mailing last night. Then, finally, he got around to having a little food with his wife. After that he participated in a street radio broadcast over station WGN and was interviewed by Quin Ryan.

First Elected in 1929.

The mayor always has had an interest in politics. He was chosen to run for mayor in 1929 five weeks before the election, when the Republican nominee was killed in an accident. He was elected—the first Republican mayor Elwood had had in 30 years. He was defeated for reelection, but stuck at it and came back for another term in 1938.

Today the mayor and most of Elwood is incensed over a story in a national magazine which stated that the $35,000 swimming pool near Callaway park was built by Roosevelt's WPA. The town itself built the pool.

Campaign for Green

[TRIBUNE Photo.]

Miss Shirley Powers of Glen Ellyn strolling on Michigan boulevard with pet dog, Lady, which wears sign and blanket urging votes for Dwight Green, G. O. P. candidate for governor.

RULE HATCH ACT DOES NOT APPLY TO BROAD ISSUES

Washington, D. C., Aug. 11 (AP).—The civil service commission ruled today that the Hatch act did not prevent employés of state and local governments from discussing "issues of broad social, economic, or general public character," but confined its restrictions to discussions of "partisan political issues."

In a statement the commission expressed the belief "that the primary objective of the legislation is to prevent partisan political activity in connection with the conduct and management of political campaigns." It added that "the commission's administration of the law will conform to this objective."

The original Hatch act, enacted in 1939, extended to all federal employés many of the restrictions against political activity previously applied only to those under civil service. An amendment signed by President Roosevelt on Aug. 2 further extended these restrictions to officers and employés of state or local governments "whose principal employment is in connection with any activity which is financed in whole or in part by loans or grants made by the United States or by any federal agency."

Hunt Missing Official of Aircraft Engine Plant

Farmingdale, N. Y., Aug. 11 (AP).—Police tonight broadcast an alarm for Bert M. Harvey, 38 years old, missing personnel director of the Ranger aircraft engine division of the Fairchild Engine and Airplane corporation. Harvey was last seen Friday in his office where he interviews applicants for jobs in the plant now manufacturing for government defense a new 24-cylinder "H-type" air cooled engine of 1,000 horsepower.

Barrett Plans Radio Plea for Aid in Vote Fraud Fight

George F. Barrett, Republican nominee for attorney general, will make a state-wide radio appeal over six Illinois stations tonight for at least 25,000 volunteers to help insure an honest election in November by enrolling in the committee to stop vote frauds, of which he is chairman. This appeal will officially open his campaign.

ELWOOD JAMMED ON LAST SUNDAY BEFORE BIG DAY

People Stand in Lines to Sign Guest Register.

BY HAL FOUST.
[Chicago Tribune Press Service.]

Elwood, Ind., Aug. 11.—This is no quiet Sabbath here today. Downtown streets are jammed with automobiles. Callaway park, on the northeast outskirts, is filled with picnickers, sightseers, and busy laborers.

Before a large two story frame house at the edge of the business district, with a neon sign over its front porch reading "Willkie headquarters," a queue of men and women is waiting to sign the visitors' register. Mainly they are from Indiana cities, villages, and farms, altho some are from Illinois and Ohio.

On this warm Sunday afternoon, with a breeze sailing large white clouds across a blue sky, a throng is milling thru here for a preview of his home town where Wendell Willkie on Saturday will accept his nomination as the Republican candidate for President of the United States.

No Time for Leisure.

The arrangements committee cannot afford a day of rest in its preparations for an inestimable crowd of somewhere between 100,000 and 250,000 visitors.

At today's preview, visitors paused to read "The Hope of Our Country" in weather stained stone letters over the front door of his old high school where Willkie is to meet boyhood friends and schoolmates. A platform is under construction for the press, radio, movies, and invited guests.

In the congestion of the two business streets of this town of less than 11,000 population, visiting motorists viewed store fronts draped with flags, bunting, and Willkie photographs and campaign slogans.

Crowd Prospects Grow.

At the Willkie headquarters, Ray V. Gibbens paused to tell reporters: "I'm still getting reports that the whole countryside, especially from Indiana, Illinois, Ohio, Michigan, and Wisconsin, is going to pour down upon us next Saturday. For example, some folks here from Joliet, Ill., said a crowd is coming in chartered buses and at least 150 private automobiles."

In Callaway park's 40 acres shaded by large trees, crews of electricians were working on the partly completed stage where Willkie will deliver his acceptance speech.

In 160 adjacent acres, cleared of growing crops, a road scraper and two 10 ton rollers were smoothing the soil. A surveyor squinted thru a transit, aligning rows of posts to guide the parking. Laborers were sinking the posts in the earth. There will be free space for 40,000 automobiles next Saturday.

Town Goes on the Air.

W-G-N and the Mutual Broadcasting system last night inaugurated a special series of Willkie Week broadcasts with the presentation of "Saturday Night in Elwood." The W-G-N mobile unit, employing short wave facilities, cruised back and forth on Elwood's main thorofare while Quin Ryan interviewed notables.

This morning W-G-N microphones were installed in Willkie's old church, the First Methodist church of Elwood, and the services were broadcast from coast to coast over the Mutual network. A W-G-N staff and the mobile unit will remain here thruout the week.

BABY FOUND SMOTHERED.

Anthony Jobson, 6 weeks old, was found smothered last night in his home at 1125 Farwell avenue. His mother, Mrs. Harry M. Jobson, told police he had become tangled in his bedclothes.

WILLKIE HAS AN ODDLY ASSORTED TRIO AS GUESTS

Hoover, Elliott Roosevelt, Gen. Johnson Drop In.

BY PHILIP KINSLEY.
[Chicago Tribune Press Service.]

Colorado Springs, Colo., Aug. 11.—Wendell L. Willkie entertained an odd collection of notables tonight.

First was former President Hoover, who arrived by airplane from Wyoming. He talked about the European food situation and the fearsome situation in which this country will be placed if the New Deal is retained in office. Our present governmental structure could not survive, he declared.

Next came Elliott Roosevelt, who arrived by car from Texas with his wife and family, on their way to the Wyoming fishing grounds.

Hearing that the President's son, who first opposed his father's third term effort but now appears to support it, was in the hotel, Willkie in his impetuous manner picked up a phone and called for him. "He is the President's son and I would like to meet him," he said. "Have him come up for dinner."

Hoover Shows Uneasiness.

Hoover, sitting beside the Republican nominee on the big lounge in the Willkie suite, squirmed a bit and appeared uncomfortable. Observing this, Willkie changed the invitation, before it had been delivered, to a half hour at cocktails.

Then along came Gen. Hugh Johnson, first head of the NRA and now anti-New Deal columnist.

Johnson completed a quartet hard to match in present day politics, but it was all very pleasant, and all reported a good time.

Young Roosevelt may have dimmed any Willkie hopes about carrying Texas, for he said polls there show 85 per cent for Roosevelt, and he thinks that is right.

Hoover said at a press conference that the Republican campaign is making notable progress.

Fears End of Democracy.

"The outstanding issue," he said, "is the question of our ultimate social position. There has been a steady drift away from American institutions—not in one, but in 20 directions. The people resent it.

"There is a feeling over the country that we are in the presence of another Blum administration, which leads to degeneration of democracy and devitalizes the people. Another four years will see this government structure transformed beyond recall."

Hoover and Willkie discussed the part the former President might play in the campaign, and then Hoover issued a statement on the food situation in Europe.

"Somebody must raise a voice for food supply during the coming winter for the 27,000,000 innocent civilians, mostly women and children, in Norway, Holland, Belgium, and Poland," he said. "Possibly France also will be in difficulties.

Hits at Envoy's Recall.

"This subject needs clarification. It is impossible to understand what the administration in Washington means by statements that they do not have any facts; or why they recall an ambassador because he states a fact. The obvious truth is that there will be wholesale starvation, death, and disease in these little countries unless something is done about it."

Hoover suggested a plan by which the Germans and the British would relax the restrictions on food that are grinding down these nations and under which the de facto or fugitive governments of these countries should finance a relief organization with their resources in the United States and elsewhere. It would cost about 20 million dollars a month at the start and 40 million a month before the winter is over, Hoover declared.

10,000 ATTEND ANNUAL POLISH DAY FESTIVAL

More than 10,000 Chicagoans of Polish descent gathered in Riverview park yesterday for the eighth annual Polish day festival, held for the benefit of the Polish war relief, the Polish ambulance fund, and the American Red Cross. An all-day program included speeches by prominent Polish leaders of Chicago, entertainment, and dancing.

Members of the Czech-American National alliance held a celebration yesterday in Pilsen park at 26th street and Albany avenue. The program opened with a parade in which representatives of all Czech, Slovak, and Moravian clubs in Chicago marched in uniform with their national flags.

THE STAY-OUTS' FRIEND

Don't think you're the only person who's a loop-owl. Since the word's gotten around about the good food, good drinks and good fellowship at Ricketts Restaurant between midnight and 4 a. m. the town's full of 'em.

Do You Like Desserts? RICKETTS OFFER THE LONGEST DESSERT LIST IN THE WORLD

RICKETTS
That POPULAR Restaurant
at the Watertower
103 East CHICAGO

Advertise in the Tribune

at THE HUB in Chicago, Evanston, Oak Park, Gary—

WARM OR COOL

Be Smart! Look Smart! Save Money!

SUIT SALE

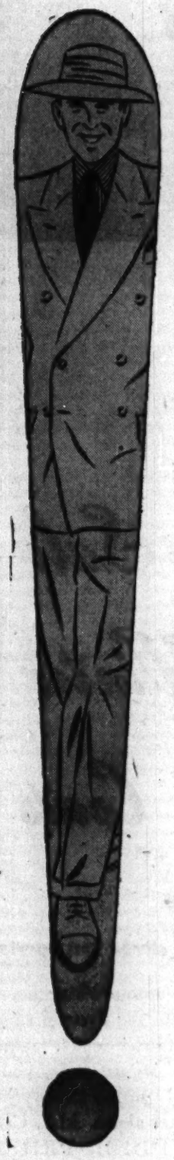

Society Brand Tropical Worsteds

$24.50

Only because we took Society Brand's entire surplus stock could we buy these fine suits to sell so far below regular price! The most drastic cut taken in the entire 38 years of their business!

Third Floor

New 1940-41 2-Trouser Fall Suits

$28.50

Made to sell for much more, these suits will be priced higher after this sale! A special purchase of advance fall models in worsteds, sharkskins and tweeds, all with Talon-fastened trousers!

Second Floor

THE HUB
Henry C. Lytton & Sons
State and Jackson, CHICAGO • EVANSTON • OAK PARK • GARY

STEVENS

Side-Tied!
. . . and rich with blue-black Silver Fox!

A truly beautiful coat in a conservative interpretation of the new side-tie silhouette that does so much for your figure! The freely silvered collar gracefully frames your face while your unerring good taste delights in the fine tailoring—the soft needlepoint wool—the lasting quality! Black only, sizes 12 to 20. See it today!

August Special
$98

Others $58, $78, $118, $138 and up!
Coats—Third Floor

Our Easy Payment Plans make it simple to own a Stevens coat. There are three, each designed for a different type of income, and among them a plan to suit everyone's needs. Ask about them when you come in!

Chas. A. Stevens & Co.
State Street Open 9:45 to 5:45

STEVENS

Domestic Tweeds
. . . that look straight off a Scottish moor!

Stunning new tweeds with a dash distinctly Scottish and a modest price, delightfully American! This fine domestic fabric is beautifully tailored into a smart two piece suit with easy fulness in the jacket, slimness in the perfect fitting eight-gored skirt! Soft blurred tones of brown, green, wine. Sizes 12 to 18. Do see them!

A Stevens Exclusive!
$35
Sports Shop—Third Floor

Chas. A. Stevens & Co.
State Street Open 9:45 to 5:45

STEVENS

Good Housekeeping Names This
Safari
Alaska Seal
"a wise buy!"

Good Housekeeping magazine is filled with "tips" on *good furs!* They picked this all-purpose coat as one of their features! Read about it and the other interesting fur facts they have to tell you . . . come to Stevens to find it . . . for it's exclusive in Chicago with Chas. A. Stevens & Co. And an outstanding August value for just

$245

Our Time Payment Plans make it easy to own a Stevens coat. There are three, each designed for a different type of income, and among them a plan to suit everyone's needs. Ask about them when you come in!

Furs—Fifth Floor

Chas. A. Stevens & Co.
State Street Open 9:45 to 5:45

As seen in Good Housekeeping magazine

MARSHALL FIELD'S

See Inches Roll Off Your Tape Measure!

Body Sculpture

5 Treatment Course $12.50

Exertone contour control—exhilarating new method that slims you where you need it most! No diet . . . no massage . . . no drugs . . . no steaming . . . no exercise. An easy, lazy way to beautiful figure-molding.

Single introductory treatment, $3

P. S.—While you're slimming, have a pedicure, a manicure, a glowing facial.

Phone for appointment—State 1500

MANDEL BROTHERS' Beauty Salon—Fifth Floor—Wabash

ILLINOIS GUARD UNITS PITCH CAMP AS NIGHT SETTLES

Unscramble Baggage as Cooks Prepare Meal.

BY HAROLD HUTCHINGS.
[Chicago Tribune Press Service.]
(Picture on back page.)

Camp McCoy, Wis., Aug. 11.—Thousands of National Guardsmen, just arrived from three of the seven states of the 2d army area, were pitching their camps tonight in sandy wastes of the maneuver area about Camp McCoy.

Young men who yesterday were clerks in stores, or mechanics in garages, or who held a hundred other types of jobs were groping in darkness as they set up cots and unscrambled their baggage in newly erected tents.

Piled in each company street were barracks bags and personal belongings. The procedure was the same in every case, regardless of whether the units came by rail or by motor.

Advance detachments, set on ahead yesterday and the day before, had prepared kitchens, and the first job of the cooks was to get supper in a field kitchen over a wood fire.

Lights Reveal Tents.

While the pot boiled, the business of erecting camp proceeded. As darkness settled, the various camp areas were visible to one who passed close enough, as the yellowish light of a flashlamp thru canvas told where the tents stood.

Troops who had never seen the McCoy area commented on the rugged appearance of many areas. They found spots where almost constant use of the compass will be essential during maneuvers. They found sandy soil, high rocky ridges, and some fertile valleys. Prominent landmarks abound, many of them high with bare rock faces.

"This is nothing like Camp Grant," many Guardsmen remarked.

The Illinois, Michigan and Wisconsin Guardsmen are based within a few miles of the Camp McCoy headquarters.

The 5th regular army division, already in camp, is near Shamrock, about 16 miles north of Sparta, the town nearest Camp McCoy.

The 37th division, Ohio National Guard, is near Warrens, about 22 miles northeast of Sparta.

the 54th cavalry brigade of the Kentucky and Ohio National Guard, and the 38th division of the Indiana and Kentucky National Guard, will be near Wyeville, about 25 miles east and a little north of Sparta.

Convoys—Part of Training.

Today's movement of motor convoys into the maneuver area, and similar movements which are to continue tomorrow and Tuesday, are considered important in the training of Guardsmen. The journey of the 108th quartermaster, regiment of the 33d division, as it traveled from its Chicago armory to this camp, was typical of dozens of others.

The first section of the convoy was made up of 90 motor vehicles. The next of 19 included six motorcycles, each with sidecar. While the convoy was moving thru Chicago's city streets, these cyclists directed traffic at busy intersections, a function performed for the convoy later in the day by Wisconsin state police. The purpose was to insure uninterrupted progress of the convoy and to keep cross traffic from breaking thru.

Two Routes Traveled.

This unit followed route 14, one of two roads used by most of the motor borne Chicago units. The other was route 12. Route 14 took the convoy thru Crystal Lake, Woodstock, Harvard—all in Illinois—and Walworth, Janesville, and Evansville, Wis.—the latter 119 miles from starting point.

The convoy reached Evansville, Wis., shortly after noon [Chicago time] and pulled up in single file around the big circular drive beside the lake. It was fill-up time for trucks and men, and while gasoline tanks were replenished, officers and men sat in the shade and ate the box lunches they had brought along. They had no problem of preparing food, as did the troops riding to camp in trains.

Whole Regiment Together.

The 2d battalion, including companies C and J from Bloomington and company E from Rockford, arrived and the entire regiment, less only advance detachments of six officers and 29 men, was together for the first time since last year's training period.

The vehicles maintained a distance of about 50 yards apart. This, officers explained, would be disastrous in wartime, because it is too vulnerable to machine gun and bomb attack from the air and to artillery fire. The distance between vehicles probably would be trebled in actual war.

Illinois units which will leave tomorrow for Camp McCoy are from Springfield, Urbana, Cairo, Carbondale, Mount Vernon, Salem, Paris, Lawrenceville, Danville, Decatur, Rockford, Aurora, Maywood, and Oak Park.

Direct Maneuvers

(Story in adjoining column.)

[Associated Press Photo.]

Lieut. Gen. Stanley H. Ford (left), commander of 2d army, and Maj. Gen. Samuel T. Lawton, 33d division commander, leaving headquarters at Camp McCoy, Wis.

Sergt. Elmer B. Ryckwert of the Black Horse troop saying good-by to Elinor Laurie just before special train took Chicago troop to Camp McCoy.

[TRIBUNE Photos.]

Sergt. James O'Connor of same troop and his wife, Jeanne, take stroll before train time.

THOUSANDS HAIL MUSIC FESTIVAL IN EAST MOLINE

Program Is Supervised by a Physician.

BY PHILIP MAXWELL.
[Chicago Tribune Press Service.]

East Moline, Ill., Aug. 11.—Soule stadium was filled tonight with thousands of music followers who applauded a three hour program of the third annual Mississippi Valley Music festival, sponsored by the East Moline Park board and the East Moline-Silvis Association of Commerce.

The entertainment, given under the supervision of Dr. F. E. Bollaert, closed a day of contests, the winners appearing in the concert tonight. They will go to Chicago next Saturday to take part in the 11th annual Chicagoland Music Festival competitions.

Melton Featured Singer.

The two outstanding features of the show tonight were the tenor solos of James Melton, stage and radio star, and the exhibition by the Ford Caledonian pipe band, directed by Pipe Major Hector McInnes of the Scots Guards.

Melton's repertoire included "O Ye Beloved Shade" by Handel, "Serenade" by Schubert, "Water Boy," arranged by Robinson, and "Siboney" by Lecuona.

Capt. Howard Stube, chairman of instrumental participation in the Chicagoland Festival, was the guest conductor of the closing number, "The Star Spangled Banner," sung and played by the massed choruses, bands, and audience.

Winners of Contests.

Contests conducted during the day were won by the following:

Mens vocal, first, Edward Hiirpe, Moline, Ill.; second, Robert Lowell McRoberts, Galva, Ill.; third, John Rinehart, Monmouth, Ill.

Women's vocal contralto, first, Ruth Gebauer, Davenport, Ia.; lyric soprano, first, Marlow Lanke, Davenport, Ia.; dramatic soprano, first, Esther Easley Dunavin, Colona, Ill.

Violin, first, Tasia Peropoulos, De Witte, Ia.; second, Richard Prose, Davenport, Ia.; third, J. Iverne Dowie [blind], Rock Island, Ill.

Accordion, first, Phil Nelson, Washington, Ia.; second, Marion Nelson, Cambridge, Ill.; third, Dorothy Ann Moellering, Rock Island, Ill.

Cornet, first, Roy Gustafson, Moline, Ill.

Women's chorus, first, Scotty county farm bureau chorus, director Mrs. Paul Hultquist, Davenport, Ia.

Male chorus, first, Y. M. C. A. chorus, Quincy, Ill., F. Oliver Destts, director; second, Moline Turner Glee club, Oscar Kendall director.

Mixed chorus, first, First Christian church chorus, Davenport, Ia., Mrs. Paul Hultquist director.

Bands, class B, first, Muscatine boys and girls band, Elmer Ziegler, director, Muscatine, Ia.; class A, first, Maple City band, Clarence P. Paterson, Monmouth, Ill.

Dr. Bollaert will lead a group of musicians to Chicago Friday where they will attend the fourth festival luncheon in the Stevens hotel. Other leaders of the festival here are Mrs. D. B. Hoffman, vice chairman; Don Sweet, second vice chairman, and Sherwood Costigan, treasurer.

MAE WEST TIRES OF BEING SUED BY FRANK WALLACE

Hollywood, Calif., Aug. 11 (AP).—Portly James Timony is Film Actress Mae West's "business manager and nothing else," she said in a statement today, commenting on a $105,000 damage suit filed against Timony by Frank Wallace, vaudeville dancer who says he is Miss West's husband.

In his suit Wallace charged that soon after Timony became business manager for Miss West "he assumed the relationship of a common law husband of plaintiff's wife" and had prevented Wallace communicating with the actress, as well as threatening him.

Three years ago Wallace obtained a court ruling that he and Miss West were married in Wisconsin in 1911 and that the marriage never had been dissolved by her.

"Wallace evidently is a persistent suit-er," Miss West said today. "The next thing I know he will be suing me for breach of promise, or for alimony, or for being a success. As far as Jim Timony is concerned, he has been my business manager and nothing else. I'm a bit tired of being a springboard for publicity for this person Wallace. I wish he'd find a new angle."

BANDITS HOLD UP 4; GET $40.

Theodore Bluthardt, 2328 23d street, and his wife were sitting in Bluthardt's automobile with another couple at 2607 22d street yesterday when robbers held them up and fled with Mrs. Bluthardt's purse, which contained $40.

ARSENAL GOES ON 6 DAY WEEK TO SPEED DEFENSES

(Picture on back page.)

Watertown, Mass., Aug. 11 (AP).—Given impetus by a visit from President Roosevelt, production at Watertown arsenal will swing into top speed tomorrow on a new six-day week work schedule.

Principal activity centers on manufacture of a new 90 millimeter anti-aircraft gun—"the best sky gun in the world," a young ordnance officer told the President when it was demonstrated to him yesterday. One thousand such guns, which have an effective ceiling of 36,000 feet and a firing speed of 25 rounds a minute, are planned under present appropriations, Mr. Roosevelt was informed.

Other weapons that attracted the President's attention were a 37 millimeter antiaircraft gun, designed for firing at low flying attack planes and dive bombers, and a "computing machine" to compute the antiaircraft firing problem in three dimensions.

MARSHALL FIELD & COMPANY

Save in these Annual August Sales

SHOES (for the whole family)
FURS
Winter Coats
FURNITURE
French Gloves
Baby Carriages
Layette Essentials and Nursery Furniture
Upholstery
Broadloom Carpet
Kitchen Furniture
Frames and Framing

Box Sale of Men's Silk or Lisle Hose
Box Sale of Men's Athletic Underwear
Men's White Jacquard Shirts
Men's Overcoats

Salon Aristo with removable instep band in colors. $15.75

Every pair in stock is specially priced

August Sale of Shoes

BOOT-BLACK SUEDES

first in fashion for Fall

Smooth, sleek suedes with the depth and richness of antelope—some accented with silvery mountain snake or tiny bits of color. Some with big ticket-punch perforations, with snub-nosed, country-bumpkin toes and pyramid heels. A beautiful collection of the newest styles in the most important leather for Fall—all at special August Sale prices now.

Shoes—Fifth Floor, North and Middle, Wabash
Shoe Sale also in Evanston and Oak Park

Salon Aristo Pinwheel sandal; huge perforations. $14.75

Young Modern low heeler with alligator-grained calfskin. $7.90

Young Modern with turnip toe and red plastic bow. $6.10

Staccatoe new D'Orsay cut pump with gray snakeskin trim. $7.90

Staccatoe, country-bumpkin toe, lacing of ring lizard. $6.10

All our famous lines are included

Salon Aristo Staccatoe Aristo Dr. Locke
Young Modern Peacock Tru-Poise
Arch Preserver British Walker (Made in U.S.A.)

And all our Men's and Children's Shoes are also specially priced

August Sale of Winter Coats

SUCCESS IN SILVER

Super-luxurious, Fromm pedigreed fox, bright with silver. Glorious on your Winter coat. Specially priced in August

$119

Every silver fox carries its Fromm pedigree tag

These famous silver foxes, each with its identification tag from the Fromm ranch, are used lavishly on these new Winter coat fashions. Because it's Marshall Field's August Sale, you get these fur-trimmed coats at little more than you'd expect to pay for a fine fox scarf alone. ALL COATS LIKE THESE WILL BE HIGHER PRICED AFTER AUGUST 31.

Juilliard's beautiful fabrics. Hand-tailored linings, warm interlinings.

Select your coat now and have it charged and delivered in August; or make a down payment and we'll hold it until November 1.

Coat Salon—Sixth Floor, North, State
Similar collections in Evanston and Oak Park

Luxury and grace in a bright-with-silver scarf on black Juilliard wool. 12 to 20. $119

A wealth of silver framing your face. Fromm pedigreed silver fox on Juilliard wool. 12 to 20. $119

DEAFENED?

New OROFONE VACUUM TUBE HEARING AID

Small as package of cigarettes. Weighs few ounces. Easily concealed. Users even hear whispers. No static, no distortion. EASY TERMS.

NEW LOW FACTORY PRICE

Guaranteed to give same satisfaction as Hearing Aids selling for higher prices. A free trial will convince you.

Call, Write or Phone for
FREE Home DEMONSTRATION

OROFONE CO.
Main Office and Factory
1148-1160 W. CHICAGO AVE. HUMboldt 2148

FREE COUPON
OROFONE CO.,
1148-1160 W. Chicago Ave., Chicago, Ill.
Please have Orofone Specialist call and give me FREE HOME DEMONSTRATION. No obligation.
Name .....
Address .....
City ..... State .....
Time to call .....

Famous For Fine Furs

DAVID ADLER

DURING THE AUGUST SALE

Finer Furs Cannot Be Purchased for Less

Grey Kidskin $125
Black Persian Paw. 145
Sable Dyed Muskrat 145
Dyed Skunk Coats. 145
Natural Squirrel.. 195
Jet Black Persian.. 245
From stock or made to measure.
Luxurious Beaver.. 295
Silver Fox Coats... 295
Matara Alaska Seal 295

Genuine Natural Dark
Eastern Mink Coats
From stock—or made to measure $975
$975 Platina Foxes, $650

★A Personalized Budget Service

Black Persian Lamb $295

AIR COOLED

DAVID ADLER
169 NORTH MICHIGAN AVE.

MASS EXHIBITION OF SKILL TO OPEN MUSIC FESTIVAL

Flag and Baton Throwers Will Present Drill.

Festival Tickets!

Tickets for the Chicagoland Music Festival, which will be held next Saturday night in Soldiers' field, are on sale at 50 cents and $1 at THE TRIBUNE'S Public Service offices in Tribune Tower and at 1 South Dearborn street. All seats are reserved. Mail orders should be addressed to the Festival Ticket Manager, Tribune Tower, and must be accompanied by a check or money order made payable to the Chicago Tribune Charities, Inc.

BY CHARLES LEAVELLE.

Two of the dexterous arts—one ancient and one medieval, one already popular with Chicagoans and the other brand new to them—will be featured in the opening spectacle Saturday night at the 11th Chicagoland Music Festival in Soldiers' field.

Fred W. Miller.

The event will be a mass exhibition of baton twirling and flag throwing. Young experts from all the states of Chicagoland will present their colorful drill under the direction of Ray Dvorak of the University of Wisconsin.

Winning Bands to Play.

Batons and heavy silken flags will flash high into the air to the accompaniment of rhythmic music by the winning juvenile and adult bands and the Festival Symphonic orchestra, directed by Henry Weber.

It will be the first time so large an audience here has seen mass flag throwing. Tho the art dates to the 17th century, it is relatively new to this country. Its presentation next Saturday was suggested and is being staged by Fred W. Miller, field supervisor of the festival.

It was developed by the peasants of the oldest cantons of Switzerland. These people, herdsmen usually, would be absent with their animals all summer in the high pastures of the Alps. In the fall when they returned there would be a great homeing celebration.

Becomes National Sport.

At these the great flag swingers put on their exhibitions. Since then the art has become a national sport. And it has a deeper meaning also. The flag signifies friendship and unity. In Switzerland, when friends make up they say, "Let's throw the flags over it."

Flag throwing looks easy. The grace and speed of it may lead to the belief that there's little to it. Nothing could be more erroneous. Coordination, alertness, supple muscles, strength, and long, steady practice are required. And the performer is governed by rigid rules. Stepping out of a 3½ foot circle, tangling the flag, dropping it, or even letting it brush the ground counts against him.

In the flag thrower's drill the banner passes around him, swings in front of him, is passed over his head, and finally is hurled from 30 to 50 feet into the air, billowing out for all to see. The flag troupe will be massed on the field Saturday night, with the baton throwers standing in a great oval around the track.

Siamese Originated This Sport.

As you see these silver wands go twinkling up into the glare of the searchlights, you will be watching a sport that originated among the Siamese in ancient times.

Baton twirling and throwing was a thrilling and dangerous pastime in which the army men of Siam engaged. But their batons were barbed spears. And they had to catch them when they came down. Something jolly, like the clipping of ears, was reserved for those who lost their nerve.

The danger has largely gone out of the sport, but it still requires skill born of long practice and strength, suppleness, and grace. Judges who will select the winning flag throwers and baton twirlers are Dvorak, who was one of the first in this country to teach the art; Maynard Velier, who has written a book on flag throwing, and Assistant Fire Chief Edward Clark of Elkhart, Ind., an authority on both arts.

Texans to Throw Flags.

Later on in the program there will be more flag throwing by members of the Bengal Guards of Orange, Tex., High school, who are coming to Chicago aboard a special train to be the headliners at the festival. These pretty Lone Star lasses—101 of them—combine the best and most exciting features of a musical show chorus, a drum and bugle corps, and a marching corps.

They are famous in the southland where they have traveled widely under the sponsorship of H. J. Lutcher Stark, millionaire lumberman and oil operator of Orange.

Their precision drills and intricate marching formations here will be built around such songs as the "War Hymn" of Texas Agricultural and Mechanical college and "The Eyes of Texas Are Upon You," the song of Texas and the University of Texas.

The Bengal Guards will leave for Chicago Wednesday, but their instruments will start northward today aboard a specially built streamlined bus provided by Stark. They use 18 trumpets, 36 piston bugles, and 18 drums of various pitch, as well as bell lyres, flags, and batons.

Meanwhile, in Chicago, festival week is in full swing. Before it ends the final vocal and instrumental contests will be held, and massed bands and choruses will go thru last rehearsals for the big night. Late in the week musicians and singers from 30 states will be converging upon Chicago. And by sundown Saturday the cast of 8,000 will be massed in the great lake front arena which is Soldiers' field.

To Model Pearl Dress

RITA HAYWORTH.

Hollywood, Cal., Aug. 11 (AP).—Actress Rita Hayworth will model the "most expensive dress ever made" at a fashion show here tomorrow. The gown, made of 40,000 real pearls, weighs 26 pounds, took six weeks to make, and is valued at $250,000. It was made by a Los Angeles concern for the Imperial Pearl syndicate, but just why nobody seemed to be able to explain.

CHICAGOAN DIES OF INJURIES IN INDIANA CRASH

Vollmer Luther, 21 years old, 7200 Peoria street, died yesterday in the Fairview hospital at La Porte, Ind., of injuries suffered in an automobile collision north of La Porte. He was riding in a car driven by William Bleweth, 20, of 7212 Wabash avenue, when it collided with a car driven by Kenneth Olson, 25, of La Porte. Both Bleweth and Olson were injured. Luther was employed by the federal reserve bank.

Jerome C. Baker of Hinsdale and Don Richards of Lake Mills, Wis., were killed when their car skidded off the road near Jefferson, Wis., and struck a boulder. Both were 21.

John W. Wilde, 76, of 5048 Carmen avenue, was killed last night at Foster and LeClaire avenues when he was struck by a car driven by Walter Wendland, 2019 Addison street, a mechanic.

Theodore Dombrowski, 35, died on the way to County hospital yesterday. Dombrowski, who lived at 667 West 18th street, was said by police to have fallen from a truck Saturday night. His injuries were not believed to be serious until a severe headache developed yesterday morning and he was started to the hospital.

Up to 2 p. m. yesterday, 508 persons had been killed in automobile accidents in Cook county since Jan. 1. Of these, 380 were killed in Chicago, where 14,738 were injured in the same period.

Boy Lying in Path, Driver Straddles Him with Auto

Casimer Sawalski, 4 years old, 2025 Webster avenue, stumbled and fell in front of a moving automobile near his home last night. Panic stricken, he lay motionless. Edward Springer, 20, of 2112 North Hoyne avenue, the driver, swerved his car so that the wheels passed on either side of the boy. He was unhurt.

THRONG OF 18,000 HEARS WEST SIDE MUSIC FESTIVAL

Show Is Preliminary to Chicagoland Event.

(Picture on back page.)

Eighteen thousand persons listened to four hours of music last night at the third annual Greater West Side Music festival in Garfield park, one of the events preliminary to the Chicagoland Music Festival next Saturday night in Soldiers' field. The Greater West Side Fine Arts association was the sponsor.

Miss Bessie Ryan.

Spectators began to fill the benches early, and the audience overflowed on the hillside before the "Star Spangled Banner" opened the festival.

1,200 Entertainers Participate.

The show this year was called a "Merry-Go-Round of Music" and featured 1,200 singers and dancers. One of the features was the massed match lighting ceremony by the audience, which now annually highlights the Chicagoland festival.

Two-thirds of the program was an unbroken pageant, "The Fires of Patriotism," written by Miss Beatrice Glos and arranged by Miss Bessie Ryan, secretary of the fine arts association. Each scene was presented by a different choral group, orchestra, or music club.

Prior to the pageant, the four winners of the west side division of the Chicagoland Music Festival sang solos. They were Dorothy Cornfield, coloratura; William J. Manthei, bass; Otto Slatinsky, baritone, and Robert Holmer, contralto.

Band Concert Presented.

A half hour concert of band music was presented thru the courtesy of Miss Helen Howe, director of music for the Chicago public schools. The concert was arranged by Joseph Ewald, director of the Harrison Technical High school band. One of the bands was last year's class A champion of the Chicagoland Festival, the Chicago Boys' club band conducted by John Sovenic.

Guest speaker of the evening was Philip Maxwell, director of the Chicagoland Festival. John Stedman was master of ceremonies. At the beginning of the festival the colors were posted by the Austin post Boy Scout Drum and Bugle corps directed by Glen Smith, captain. The crowd was handled by the novena ushers of Our Lady of Sorrows church.

The festival was arranged by Franklin Hahn, president of the Greater West Side Fine Arts association; Ray McCarthy, chairman, and Miss Ryan.

25 ARE DROWNED IN CANADA; 7 DIE IN AUTO CRASHES

TORONTO, Ont., Aug. 11 (AP).—Thirty-five lives were lost thru drownings and highway and railway crossing accidents in Canada during the week-end. Drownings claimed 25 lives. Seven persons were killed in motorcar accidents and three were killed by trains.

Quebec province had the largest accident toll with nine drownings and five persons killed in highway mishaps. In Ontario there were six drownings and two persons were killed by trains.

641 COOK COUNTY SINGERS VIE FOR HONORS TONIGHT

Choral Contests Set Festival Record.

Two outstanding events of Chicagoland Music Festival week, which will be climaxed next Saturday night at the giant festival concert in Soldiers' field, will be held tonight.

Mrs. Edmund J. Tyler.

At 7 o'clock, in the grand ballroom of the Drake hotel, 18 men's, women's, and mixed choruses will compete in the Cook county choral contest of the festival. With 641 singers enrolled, this will be the biggest competition ever held in this preliminary festival event.

South Side Festival Slated.

At 8 o'clock, in Jackson park, the South Side Music festival will be held. This event, originally scheduled for Saturday night, was postponed because of inclement weather. More than 500 musicians will participate, according to Miss Emma Rund, founder and chairman of the program.

An admission fee of 25 cents will be charged for the choral contest in the Drake. Mrs. Edmund J. Tyler, chairman of vocal and choral competitions, will supervise the auditions.

Following the competition, Dr. Edgar Nelson, general choral director of the festival, who will lead 5,000 singers in the festival concert Saturday night before 100,000 people in Soldiers' field, will rehearse the members in the parts they will sing in the presentation of Handel's "Hallelujah Chorus" from the Messiah and "The Heavens Are Telling" from the Creation by Haydn.

County Finals to Be Held.

Cook county accordion, violin, and cornet contests will be held in the Drake hotel ballroom at 7 p. m. tomorrow, and on Wednesday night the 27 winners of the preliminary sectional Cook county vocal competitions will be heard there in the Cook county finals.

These singers are:

North Side—Dorothy Mahon, lyric soprano; Irma Cooper, dramatic soprano; June Avanelle Brown, coloratura; Betty Lou Scandling, mezzo; Mona Bradford, contralto; Herman Struble, lyric tenor; Willard A. Greiner, dramatic tenor; Howard Berhalter, baritone, and Charles B. Fries, bass.

West Side—Lillian Vesely, lyric soprano; Marion Huebner, dramatic soprano; Dorothy Cornfield, coloratura; Elsi Imhof, mezzo; Roberta Homer, contralto; Earl Bichel, lyric tenor; William Blair, dramatic tenor; Otto J. Slatinsky, baritone, and William J. Manthei, bass.

South Side—Altona Grigonis, lyric soprano; Virginia Parker, dramatic soprano; Harriet Paula O'Rourke, coloratura; Phyllis Schwehm, mezzo; Jeanette Todd, contralto; Max A. Fitting, lyric tenor; James Lynch, dramatic tenor; Elmer W. Harris, baritone, and Elroy Davis, bass.

More than 100 cities in nine states are represented by the 115 vocalists entered in Saturday's Chicagoland voice finals for contestants from out of Cook county. The preliminary semifinals and finals will be held in the Drake hotel. From this group will be chosen the winning man and woman singers who will be heard on the Soldiers' field program.

ASKS COMPULSORY GUARD TRAINING AS DRAFT SUBSTITUTE

Compulsory training in the National Guard as a substitute for army conscription was advocated yesterday by George S. Lavin, former assistant state's attorney, in letters to members of congress and to President Roosevelt and Wendell L. Willkie, Republican nominee for President.

"Legislation should be enacted making it compulsory for every able bodied man between the ages of 18 and 45, who is not a member of the R. O. T. C., to enlist in the National Guard," Lavin wrote. "These men could be trained in their own localities, during evenings and on Saturdays and Sundays. During the summer they could receive 30 days' training in field work in military camps.

"Under my plan, I feel that at least 20,000,000 men could be given military training without being taken from their occupations. This would avoid disruption of our industrial, economic, and domestic structure, as well as hardship and confusion."

Attorney Lavin also urged that all students over 16 years of age be compelled to join the R. O. T. C.

DROWNS AFTER SAVING LIFE OF HIS SWEETHEART

Alfred Prokopowicz, 20 years old, 959 Noble street, drowned yesterday in the Fox river three miles west of Wauconda, Lake county, after he had held his sweetheart out of the water until a rescue party arrived. Prokopowicz lost his life because the rescuers thought he could swim.

He and his sweetheart, Miss Irene Pienazek, 22, of 1340 Cleaver street, were in a rowboat with Joseph Jascon, 28, of 1335 Bosworth avenue; Bruno Jarmusz, 20, of 1345 Greenview avenue, and John Penick, 2, a neighbor's child. When the boat capsized friends on shore went to their aid in another boat. All but Prokopowicz were taken ashore and revived by Wauconda firemen and Dr. J. A. Ross of Wauconda.

3 Persons Shot to Death in a Quarrel About Debts

Barboursville, W. Va., Aug. 11 (AP).—A farmer, the wife of one of his tenants, and her son were shot to death late today in a duel which followed a quarrel about debts. The shootings occurred at a family picnic 10 miles from here. Coroner F. X. Schuller, who issued a verdict of triple murder, said those slain were: J. S. Hammond, 69 years old; Mrs. Lessie Wickham, 40, and her son, James Bolen, 20. John Barber, 33, son-in-law of Hammond, was shot five times. Physicians said his condition was critical.

Natural Gray Persian Coat with slim waisted, full flared skirt—$350.00

L. FRIEDMAN, Inc.
Invite You to Visit Their
NEW STORE
30 South Michigan Avenue
Just North of Monroe
Between Monroe and Madison

AUGUST SALE OF FURS

Furs in the L. Friedman manner, youthful, flattering coats, notable for their simplicity of design, fine workmanship and superior quality skins. We have prepared extra values for our new store and the August Sale of Furs.

Here in our more convenient location with enlarged space, and with an ideal modern setting we are in a particularly advantageous position to guide you in your choice of furs.

During August, featuring "JOAN" FURS, priced from $65.00 to $195.00.

Coats held on deposit.
Budgets conveniently arranged.

AIR-CONDITIONED FOR YOUR COMFORT

L. Friedman inc.
FURRIERS
30 South Michigan Avenue

1900—WE MARK OUR FORTIETH ANNIVERSARY—1940

The HOME of the Month

● Complete Home, Garage, large Hilltop Estate, few Minutes West of River Forest—$4,275—Convenient 1st payment—Easy monthly payments—Paved roads, electricity, low tax area—midst beauty and luxury at low cost. Full colored picture and floor plan will be forwarded by mail—free, and without obligation, as long as they last—to adults interested in securing a home of this character in this area. Designed and erected by Chicagoland's leading builders in co-operation with one of the largest land owners in Chicago and Suburbs.

ADDRESS F O 165, TRIBUNE

SPECIAL today at TRIANGLE

HAMBURGER LOVERS, NOTE!
Your Favorite for Lunch: Choice Pure Beef Hamburger Steak, with Juicy Meat Sauce, French Fried Potatoes, Cole Slaw, Bread and Butter, Dessert and Beverage, Just . . .
40¢

RED RASPBERRY DREAM
A Lush Gargantuan Portion of Pie, Made from the Rubiest Sun Ripened Raspberries Nature's Best Efforts Have Managed This Season! With Ice Cream 20c, or without . . .
15¢

HEALTH FROM HAWAII
You'll Find Exceptional Vim in This Hawaiian Health Salad. It's a Slice of Pineapple, Fresh Cottage Cheese, Three Santa Clara Prunes, with Roll and Butter, only . . .
25¢

SPARERIBS and SAUERKRAUT
For Luncheon, Dinner or Midnight Delight—Boiled Fresh Spareribs and Sauerkraut, with Boiled Potato, and Bread and Butter—Just as They're Serving It Down on the Farm, a la Carte . . .
35¢

Sometime Next Winter You'll Long for This Heat. But What's So Good When You've Got It As Losing It? Defeat the Heat! Do Your Dining at Triangle . . .
Your Host, D. L. TOFFENETTI

TRIANGLE RESTAURANTS
Cool as an Ocean Breeze ● Famous for Ham and Sweets
57 W. RANDOLPH ST.*
225 South Wabash Ave., 171 West Madison Street
6 South Clark Street ★, 194 West Randolph Street
119 South Clark Street, 307 South Clark Street
★ OPEN ALL NIGHT

THE MEN'S STORE—MONROE AT WABASH

JEEVES SAYS THERE ARE 3 UNDISPUTABLE REASONS FOR BUYING THESE

TROPICAL WORSTEDS

SPECIALLY PRICED FOR CLEARANCE

$18.95

1. There are two months of hot weather before you in August and September, when you'll need such lightweight suits.
2. This is a well-balanced collection of expertly tailored, lightweight suits substantially reduced from their original price.
3. Such suits, next year, will cost you very much more than $18.95. Look ahead, gentlemen, to saving for next year.

SPECIAL AUGUST Sale

WHITE SHIRTS

OUR EXPERTLY NEEDLED, SMOOTH-FINISHED BROADCLOTHS—NOW

3 for $5

Smooth-as-silk broadcloths that retain their lustre—sanforized shrunk to anchor their perfect-fitting qualities. Add to that the fact that every detail of fine shirtmaking has been incorporated, and you'll understand our urging you to take advantage of this sale price.

SHIRTS IN CRISP BRITISH STRIPES
To get these imported English shirtings was in itself an achievement—but to have them in shirts at this price is nothing short of phenomenal. All are Sanforized shrunk. 3 for $5.50

SPECIAL AUGUST Sale

UNDERWEAR

FRENCH BACK SHORTS WITH 4-BUTTON YOKE
3 for $2.25

A special purchase of comfortably fitting shorts, tailored by experts in 4 patterns.

BUTTON-ON-SHOULDER KNIT ATHLETIC SUIT
3 for $2.50

Specially purchased ribbed knit athletic suits in a resilient comfortable fabric . . . special, box of 3 suits, $2.50.

OTHER AUGUST SALE VALUES
- Hand-rolled, hand-initialed handkerchiefs . . . . . 6 for $1.19
- Regular $1.50 ties reduced to 85c
- Regular $1.00 ties reduced to . . . . . 55c, 2 for $1.00
- Straw sailors in broken size ranges, now $1.50
- Sports shirts in broken sizes and colors, now 89c

SEMI ANNUAL Sale

MEN'S SHOES

MANY FALL OXFORDS INCLUDED—REDUCED
$6.85

We show just two from this extensive selection including new arrivals in fall weights—(1) a wing tip calfskin in black or a hand-finished tan shade; (2) a full blucher, plain toe, of antiqued brown veal calf with corker (cork-and-rubber) sole.

CARSON PIRIE SCOTT & Co

Clothing, Second Floor—Accessories, First Floor

Yes, these FAST COLOR and WASHABLE slip covers absolutely included with any 2-pc. suite we REUPHOLSTER. A special offer to keep our men employed during this month.
TELEPHONE TODAY FOR FREE ESTIMATE
Phone Yards 1200

Your Old Suite REBUILT and REUPHOLSTERED in Choice of Lovely Covers

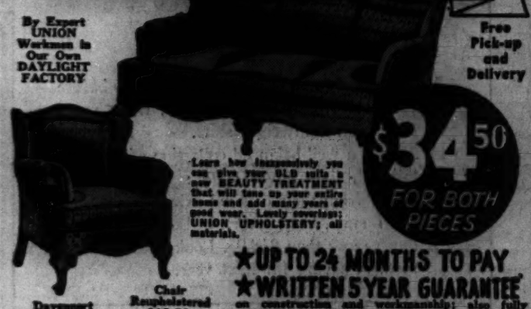

By Expert UNION Workmen in Our Own DAYLIGHT FACTORY

Free Pick-up and Delivery

$34.50 FOR BOTH PIECES

Learn how inexpensively you can give your OLD suite a new BEAUTY TREATMENT that will tone up your entire home and add many years of good wear. Lovely coverings; UNION UPHOLSTERY; all materials.

Davenport Reupholstered $22 — Chair Reupholstered $12.50

★UP TO 24 MONTHS TO PAY
★WRITTEN 5 YEAR GUARANTEE on construction and workmanship; also fully INSURED against FIRE and BURGLARY while in our possession.

Scientifically RE-BUILT

RE-COVERED — In fabrics of your own selection, webbing reset and reinforced.
RE-FILLED — New cotton felt and moss filling for added comfort. Entire suite sterilized and vacuumed.
NEW SPRINGS — Entirely NEW seat cushions. Balance of springs reset, retied and replaced where needed.
REPAIRED — Frames repaired and braced and retouched by expert cabinet workers.
Prices include all materials, pick-up and delivery within 30 miles.
FREE ESTIMATE
We will send our estimator with numerous samples and full details—at your convenience. No obligations. Phone Yards 1200 or send a postcard.

Telephone YARds 1200 for FREE ESTIMATE

STRAUS & SCHRAM
115-117 S. Wabash Ave.
834-838 W. 63rd St. — 3318-3322 N. Lincoln Ave.
4128-4130 W. Madison St. — 4041-4045 Milwaukee Ave.
Small carrying charge for deferred payments.

Prize-winning Beagles come from selected strains.
Fleischmann's Gin is distilled from selected grain.

Fleischmann's Gin
A PEDIGREED GIN FOR PRIZE-WINNING DRINKS

Distilled from American Grain. 90 Proof.
Copyright 1940, The Fleischmann Distilling Corporation, Peekskill, N. Y.

CROSSWORD PUZZLE

HORIZONTAL

1. Nail used in mine surveying
5. Maxim
10. Clever
14. Square solid
15. Happen again
16. Fibbed
17. African lily
18. Use economically (Dial.)
19. Placed prone
20. Take wrongfully
22. Lamprey
23. Having dictatorial manner
24. Favorite
25. Grease
27. Base
28. Injury
29. Period of time
30. Something ruminated
33. Yielding knowledge deductively
37. Unalloyed
38. Spooky
39. Negative correlative
40. Throng
41. Hebrew month
42. Part of the brain
44. Asiatic coin
45. Unopened flower
46. Small airless room
47. Close bond
48. One of a series
49. Irilet
52. Weapon
55. Food made from taro root
56. Carelessly thrown
58. Healthy
59. Fashionable gathering
61. Sandarac tree (Morocco)
62. Silly look
63. Make amends
64. Weathercock
65. Afternoon parties
66. Hard to penetrate
67. Away from the wind

VERTICAL

1. Kind of duck
2. Edible leguminous seeds
3. Almost
4. Elk
5. Part of "to be"
6. Resolute
7. Performed
8. Bird
9. Before
10. Permit
11. Slant
12. Floral garlands
13. Maelstrom
21. Flat
23. Lad
26. Knack
27. Milky fluid
28. One who inherits
29. Instructions
30. Ringlet
31. Hindustani
32. Consider
33. Oceans
34. Yield
35. Persia
36. On behalf of
37. The head
40. Assists
42. Signal
43. Social gathering
45. Invitation
47. Huge plants
48. Lawmaker
49. Pertaining to the country
50. Trivial
51. Concur
52. Injection
53. Carry on
54. Pottery container
55. Head
57. Molten rock
59. Sorrowful
60. Born

PUZZLE OF SATURDAY, AUGUST 10, SOLVED

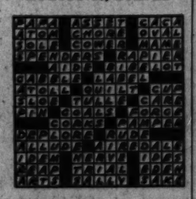

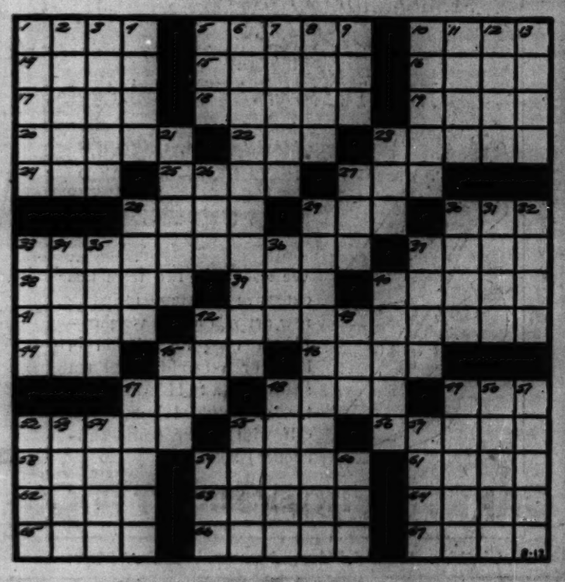

FEAR ROOSEVELT WILL TURN OVER SHIPS TO BRITAIN

Two Methods of Transfer Are Suggested.

BY CHESLY MANLY.
[Chicago Tribune Press Service.]

Washington, D. C., Aug. 11.—With agitation growing day by day, in and out of the Roosevelt administration, to turn over American naval vessels to Great Britain, there is an increasing fear among noninterventionists in congress that the President will authorize such a transfer without congressional sanction.

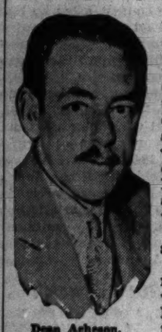
Dean Acheson.

Two possible methods by which laws prohibiting the transfer of warships to a belligerent nation might be circumvented have been suggested in the last 24 hours.

One is the declaration of a national emergency as advanced in a nation-wide radio speech last night by Admiral William H. Standley, retired, former chief of naval operations. Altho Admiral Standley suggested that congress declare a national emergency and place all the nation's land, naval and air forces at the disposition of the President, there is widespread speculation in congress on the possibility that Mr. Roosevelt will proclaim a national emergency.

Earlier Action Recalled.

Last Sept. 8 Mr. Roosevelt proclaimed what he described as a limited national emergency and ordered increases in the enlisted strength of the armed forces without waiting for congressional appropriations. Congress was asked later to liquidate the deficits incurred.

The President at the time indicated his belief that he could exercise almost unlimited powers under a proclamation of an unlimited national emergency, but said he was not contemplating such a proclamation.

The other possible method of circumventing the laws on the statute books which have been construed as prohibiting the transfer of warships to Great Britain was suggested in a 3,000 word legal brief by Dean G. Acheson, former undersecretary of the treasury in the Roosevelt administration; Thomas D. Thacher, solicitor general in the Hoover administration; George Rublee, Acheson's law partner, and Charles C. Burlingham, chairman of a committee on research in international law under the sponsorship of Harvard university. Their brief was published this morning as a letter to the editor of the New York Times.

Approve Indirect Sale.

Strongly indorsing the appeal of Gen. John J. Pershing for the release of 50 or more American destroyers to Great Britain, these four lawyers contend in their brief that there is no statutory prohibition against turning the naval vessels over to private contractors for sale to Great Britain.

Their contention challenges a ruling by Attorney General Robert H. Jackson, who held in June that the proposed release of the navy's "mosquito" fleet to Great Britain would violate section 3, title V., of the espionage act of 1917, and possibly section 23 of title 18 of the United States code. Altho President Roosevelt had ordered the release of the 23 mosquito boats, under construction for the navy by the Electric Boat company, he canceled the deal after a storm in congress.

Quote from Statute.

Section 3, title V., of the espionage act, provides that during a war in which the United States is a neutral "it shall be unlawful to send out of the jurisdiction of the United States any vessel built, armed, or equipped as a vessel of war, or converted from a private vessel into a vessel of war, with any intent or under any agreement or contract, written or oral, that such vessel shall be delivered to a belligerent nation, to an agent officer, or citizen of such nation, or with reasonable cause to believe that the said vessel shall be or will be employed in the service of any such belligerent nation after its departure from the jurisdiction of the United States."

Acheson, Thacher, Rublee and Burlingham argue in their brief that this law does not prohibit the release of American naval vessels for sale to Great Britain since they were not "built, armed or equipped as vessels of war with any intent or under any agreement to deliver them to belligerents or with reasonable cause to believe that they would be so delivered."

Lawyers See Loophole.

Section 23 of title 18 of the United States code prohibits the fitting out or arming of vessels of war with intent that such vessels are to be employed in the service of a foreign state to commit hostilities against the subjects or property of another. Acheson, Thacher, Rublee and Burlingham argue that American destroyers were not built and fitted out with any such intent and hence could be released for sale to Great Britain without violating the law.

"When vital interests of the United States are at stake, when the sentiment of the country is clear, the government should not hesitate to exercise powers under existing law," the brief declares. "To seek an unnecessary reaffirmation of these powers from the congress now would be to run a risk of serious delay and by delay possibly to endanger the vital interests of the people of the country in keeping war from our own shores."

Acheson is a member of William Allen White's Committee to Defend America by Aiding the Allies, the foremost interventionist organization in the country, but he denied today that group or any other organization urged him and his associates to prepare the legal opinion. He and his associates did it, he said, because they "felt so strongly that something should be done and that there is no law on the statute books to prevent it."

Admiral Urges Action.

Admiral Standley, in urging the release of naval vessels and other government action to help Great Britain, did not deny that he was advocating war. He recalled that last June 10 he and 29 others signed a statement advocating an immediate declaration of war against Germany and declared that "We are really in a state of war."

Under a national emergency proclamation, the President could put into effect the most important provisions of the industrial mobilization plan of the war and navy departments and take absolute control of the nation's material resources, according to theories of his war emergency powers held by administration legal advisers.

Army Funds Soar

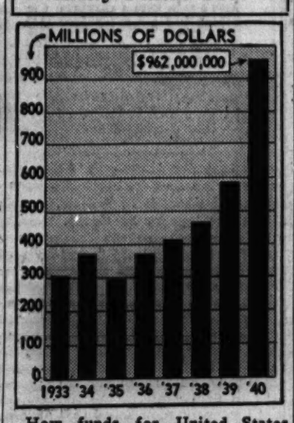

How funds for United States army have been increased in last eight fiscal years. The prospective appropriation for the current 1941 fiscal year is expected to exceed $5,780,000,000.

Washington, Aug. 11 (AP).—Figures showing how funds for the army have increased from $304,000,000 in the fiscal year 1933 to a prospective sum of over $5,780,000,000 in the present fiscal year, ending next June 30, have been made public here.

Secretary of War Stimson, in response to congressional requests, submitted data showing that in the fiscal years 1933 to 1940 a total of $3,776,300,000 was made available to the army, including direct appropriations and allotments from federal emergency funds.

For the present fiscal year $2,900,400,000 has already been provided [including appropriations and contract authorizations] and a defense minded congress seems about to increase that to more than $5,780,000,000.

CALLS CONSCRIPT PLAN FINAL STEP TO U. S. FASCISM

Christian Century Editor Addresses W. C. T. U.

Dr. Charles Clayton Morrison, editor of the Christian Century, declared yesterday that compulsory military training, as proposed in a bill now before congress, would be the final step in making the United States a Fascist nation. He charged that the Democratic administration during the last eight years has been building up a one party system of government which endangers American liberty.

Dr. Morrison addressed delegates to the 66th annual convention of the National Woman's Christian Temperance union, in the Stevens hotel.

Finds Peril is from Within.

"The supreme peril of America today is not Fascism from overseas, but Fascism from within," he said. "We are plainly drifting toward a one party system, and that is Fascism.

"We have the making of a Fascist order already at hand. I do not speak of the possible uprising of the proletariat, nor of the possible uprising of industrial capitalists to take charge. I refer to the existence of a vast political machine whose backbone is the army of jobholders created by an administration which twice swept the country so completely that hardly a state or city organization was left to the opposition.

"For eight years federal, state, and city governments have been able to coöperate in the building of a party machine whose magnitude and integration are unparalleled in our political history. But it is not composed of jobholders alone.

Unemployed Aid Setup.

"Add to these the vast army of the unemployed, who are grateful for the relief and the work which has been given them as a substitute for self-respecting means of gaining a livelihood.

"In this far-reaching burocracy, this army of jobholders, and this vast number of unemployed we have the nearest approach to the permanent one party system and Fascism. A Hitler or a Mussolini would consider it an adequate instrument to put the Fascist program over the top.

"Now add conscription to this. Convert the present time psychology into a wartime psychology and adopt the doctrine of the indispensability of one man to be the fuehrer of this vast organization and you are then in a Fascist order."

Used By All Dictators.

Dr. Morrison said that every dictator in Europe had ordered conscription in his country if that country did not already have it.

"Conscription in peacetime," he added, "is incompatible with the pacific way of life in the United States. It is a mere device which will transform the spirit of American culture."

Dr. Morrison asserted that if the United States is to prepare its national resources against an incalculable future it must be careful that preparedness does not play into the hands of those forces which are working to shift democratic government to a Fascist dictatorship.

Mink Dyed Muskrat fur coats
With a Smart Hood to Match
$125

The amazing success of this coat is due to more than its resemblance to priceless mink. The lovely swagger style with its hood is infinitely superior to ordinary muskrats. The quality thruout is comparable to higher priced creations.

Buy Now with a Small Deposit. 10 Months to Pay.
Open Every Night Till 9 P. M.

REMARKABLE ALSO AT $125
Dropped Skin Raccoon Coats
Skunk Coats
Grey Persian Paw Coats

Miller Fur Co. 166 NORTH MICHIGAN

SAVE A WIFE!

Take Her Out For Dinner At The

COOL FORUM
64 W. Madison
40-23

RESORTS AND TRAVEL. TOURS. | RESORTS AND TRAVEL. TOURS.

COOL! DAILY LAKE EXCURSIONS

TO MILWAUKEE
Safe, Steady, Steel Steamship
S. S. CITY OF GRAND RAPIDS
Chicago's newest, largest excursion ship. New Sky Deck, new Lido Deck, new air-cooled Admiralty Cocktail Lounge, new Marine Ballroom—170 mile shoreline cruise in sight of land.
ROUND TRIP WEEKDAYS $1.75 $2.00 Sundays and Holidays
Phone for Special Group Rates
One-Way Fare, $1.35
DAILY 9:45 A. M., HOME 9:45 P. M.
CONVENIENT FREE PARKING AT
MOONLIGHT SKYLINE CRUISE 75c NIGHTLY 10:15-12:30 Sat., 10:15 to 1 A. M. Music-Dancing Fun
ENTRANCE TO PIER Chicago-Milwaukee Steamship Line Ph. DEarborn 4949
(All Schedules Daylight Saving Time)
DOCKS: NAVY PIER

TO BENTON HARBOR SOUTH HAVEN (Ex. Thurs., Aug. 15)
Specially Constructed Pleasure Liner
S. S. THEODORE ROOSEVELT
Bills' Neptune Casino . . . Luxurious Lido Deck Davy Jones' Locker . . . Plenty of Comfortable Chairs . . . Deck Sports . . . Largest Marine Ballroom . . . Essex Boys' Radio Band
BENTON HARBOR $1.75 Round Trip Weekdays $2.00 Sun. & Hol.
SOUTH HAVEN $2.00 Round Trip Weekdays $2.50 Sun. & Hol.
DAILY 9:45 A. M., HOME 9:00 P. M.
FREE PARKING Chicago-Roosevelt Steamship Co. Ph. FRAnklin 5850
NIGHTLY DANCE CRUISE 75c 9:00 to 12 Midnight
Sat. Picnic Cruise, $2 12:15 to 2:45 A. M. Embassy Boys' Band

DANCING FREE

ILLINOIS.
Have you seen "The Lincoln Village" recreated exactly as it appeared over 100 years ago? Visit NEW SALEM—20 miles northwest of Springfield, Illinois.

Subscribe for the Tribune

Are you tired of driving to the same old places and doing the same things?

Get a copy of the Tribune's new 1940 Chicagoland Highway and Reference Map. In it you will find ideas for a new trip every week-end until the snow flies.

This map shows every street, boulevard and highway in Chicago—every highway and side road in the 125 mile area adjacent to Chicago extending over the four states of Indiana, Illinois, Wisconsin and Michigan. It has an alphabetical guide to Chicago's streets which shows the character and direction of the streets.

It shows the locations of hundreds of lakes, golf courses, zoos, historical shrines, airports, towns, cemeteries and forest preserves.

This new map is now on sale at either of the Tribune Public Service offices, 1 S. Dearborn street, and Tribune Tower, 435 N. Michigan avenue. Price, 25 cents. By postpaid mail, 30 cents. Get your copy today and plan a thrilling new motor trip for the week-end!

ALL SHOWN IN ONE MAP!

Every road in the 35,000 square miles of territory within 125 miles of Chicago.
1,325 towns with populations, distances from Chicago.
Index and locations of golf courses, ball parks, beaches, cemeteries, ski slides, and many other points of interest.
Index and locations of towns and cities in Illinois, Indiana, Michigan and Wisconsin.
Locations of forest preserve parking areas having running water and toilet facilities.
Alphabetical guide to Chicago streets.
Locates 475 lakes and streams
427 golf courses
61 airports
50 forest preserves
10 radio transmitters
Shows four-lane pavements, danger points and curves in red.
One side shows in large scale all the roads in the Chicago 40-mile area, while the reverse side shows in slightly smaller scale all the highways in the 125-mile area.

The Tribune's 1940 Chicagoland map is printed in six colors on special wear-resisting paper. Type and symbols are large and clear so that you can read the map in dim light. Its special accordion fold permits you to open the map to any part without unfolding the entire map. Size: folded, 5x9½ inches; open, 34½x37½ inches.

USE THIS COUPON TO ORDER BY MAIL

Chicago Tribune Public Service Office, 1 South Dearborn Street, Chicago, Illinois.

Gentlemen: Enclosed is $..... in stamps ☐ money order ☐ for which please send to the address below.....copy(ies) of the 1940 Chicagoland Highway and Reference Map at 30 cents each, postpaid.

Name .....
(Please Print Plainly)
Street and Number..... RFD.....
City and State .....

REMOVE UNWANTED HAIR QUICKLY
Lechler's velvet-stohn $1
AS EASY TO USE AS A POWDER PUFF

Velvet-Stohn is a smooth pad that removes unwanted hair in a jiffy. Always ready for use. In stunning handy bakelite compact you can carry with you anywhere. Leaves no stubble. Lasts months. Equally effective on chin, cheeks, upper lip, arms and legs.

No muss. No fuss. Not a depilatory or a wax. Nothing to heat, dry, mix or adjust. Velvet-Stohn is the clean, odorless way to remove hair.

Cosmetics Dept.—Main Floor.

VELVET-STOHN IS ALWAYS READY FOR USE.

Phone and Mail Orders Filled. Call WABash 9800 (Shopping Service) or Mail Your Order.

10 GOLDBLATT BROS.

State St. Store (State, Jackson, Van Buren) and Neighborhood Stores

MIDSUMMER SPECIALS

Exquisite table linens at considerably below regular prices

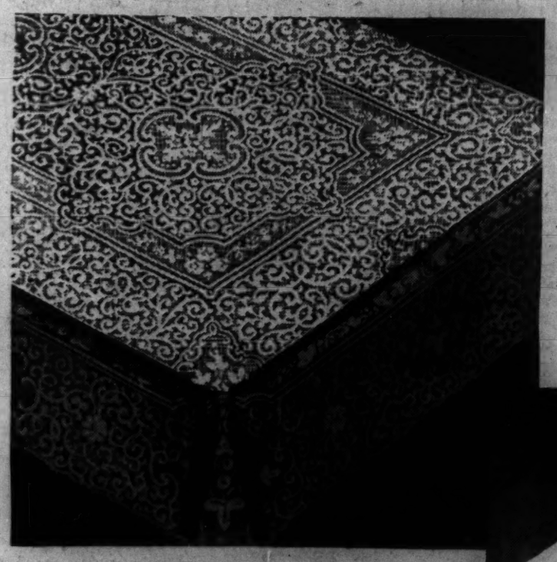

(*Left*)
Unusual value in a lace cloth

72x90, **$7.95**

Now—at Field's lowest price ever! Fine, creamy colored, intricately designed lace that looks even more expensive than its regular higher price. When you see its tiny details and fine workmanship we think you'll agree that it looks like a more expensive cloth. 72x106 size, $9.95.

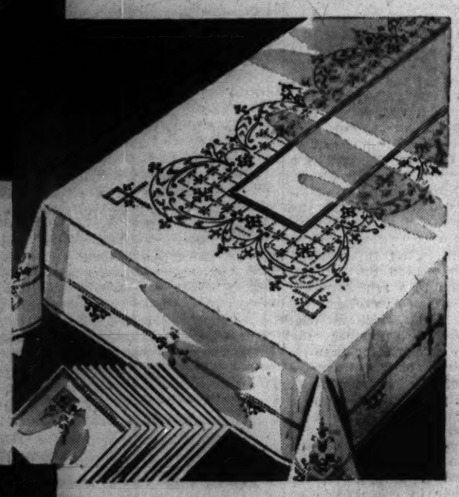

(*Right*)
Superb embroidered linen banquet set

$11.85

Fine quality linen with patterning of lovely hand-done Florentine embroidery—truly a remarkable value. 70x88 cloth with 8 matching 17x17 napkins, $11.85; 70x106 cloth with 12 matching 17x17 napkins, $14.85.

(*Left*)
Embroidered linen doily set

$8.95

17 beautiful pieces of Florentine embroidered linen for this very special price. Set includes one 16½x34 scarf, eight 11x17 doilies and eight 16½x16½ napkins.

(*Right*)
Colorful printed linen luncheon set

$3.95

A very special value—this smoothly woven linen set with dashing print design. 54x54 cloth with 6 matching 16x16 napkins, $3.95; 54x70 cloth with 6 matching 16x16 napkins, $4.95.

Second Floor
North, State

SUMMER'S MOST POPULAR TABLE SETTING

Acetate place mats, 50c each

Set a table as refreshing as sherbet—for very, very little. Acetate place mats come in a choice of delightful pastel floral and conventional patterns. 11x17 size.

SPECIALS IN BEDSPREADS OF CHARM

(*Right*)
Hi-low chenille—one of our most distinctive spreads

$4.95

It's designed with waves of powder-puff-soft baby chenille in stunning contrast with a border of higher pile chenille. It's sunfast, washable—and it's sturdy! Available in rose, blue, gold, green, peach, French rust and white.

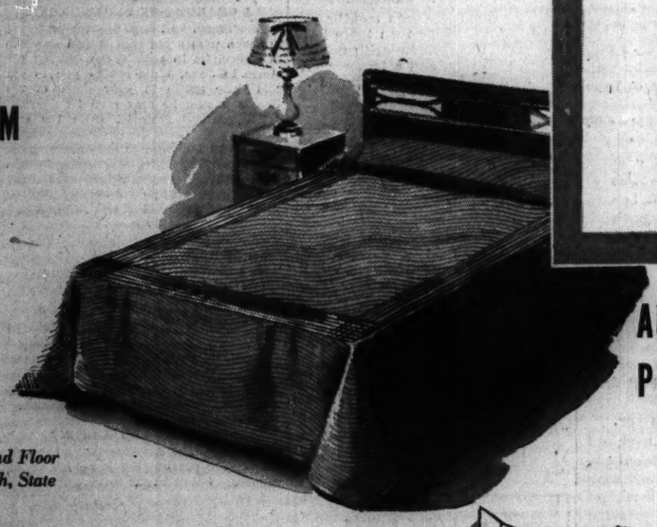

Second Floor
North, State

(*Left*)
Diamond chenille spread—soft as velvet in looks and feel

$4.95

The allover check design gives an almost complete coverage of lush, soft chenille woven into a firm, long-wearing ground. In a choice of lovely sunfast, tubfast colors—dusty rose, blue, gold, peach, tan, cedar and white.

MARSHALL FIELD & COMPANY

Marshall Field's

AUGUST FURNITURE SALE—thousands of pieces specially priced

Sheraton style, mahogany
A best seller at its *regular* price. Now it's reduced. Limited quantity. *Dresser, mirror* **$49.50**, *Chest* **$44.50**, *Twin or full size bed* **$35**, *Vanity, mirror* **$54.75**, *Bench* **$8.95**, *Chair* **$11.95**, *Night table* **$17.95**.

THESE THREE ARE OUTSTANDING 18TH CENTURY SUITES IN THE SALE

When you buy your bedroom furniture at Field's you see one of the greatest selections in the country

All three of these charming 18th Century suites are outstanding. Their beauty of design, glowing mahogany finish, lovely hardware, are usually found *only* in more expensive suites. Even in an August Sale, values like these are truly extraordinary. And these are typical of the dozens of suites you'll see here.

Special! Bedroom suite (*Left*)
Dresser base, mirror, chest, full size bed

$219

Outstanding suite of the sale at this low price. Reproduced from fine antiques. Limited quantity. Other pieces: vanity and mirror **$102.** Bench **$17.95.** Chair **$19.75.** Night table **$17.95**

Lovely Hepplewhite style (*Below*)

Dresser and mirror	$59.50
Chest on chest	$54.50
Twin bed	$37.50
Double bed	$39.75
Vanity and mirror	$54.50
Bench $11.95 Chair	$12.95
Night table	$15.95

Beautiful suite, marvelous value. Extra large pieces in mahogany.

Eighth Floor
North, Wabash

The easy way to buy—
USE OUR CONVENIENT EXTENDED PAYMENT PLAN

It's so simple you can budget any purchase of $40 or more. Just explain your needs to us and let us tell you how moderate the down payment is, how low the carrying charges are. There is no red tape either . . . order your furnishings delivered when you want them . . . enjoy using them while you pay at your convenience.

AUGUST SELLING OF PERCALE SHEETS AND CASES

Marshall Field Fine Percale *72x117,* **$2.25**

The sheet with greater length for plenty of tuck-in. A smooth, soft, long-wearing percale.

	Hemstitched	*Plain*
90x117 sheets	*each,* **$2.95**	**$2.70**
81x117 sheets	*each,* **2.70**	**2.50**
72x117 sheets	*each,* **2.50**	**2.25**
45x40½ cases	*each,* **.75**	**.60**
42x40½ cases	*each,* **.70**	**.55**

Marshall Field Special Percale *72x108,* **$1.25**

A good, substantial quality percale for long wear. Plain only.

90x108 sheets	*each,* **$1.60**	*72x108 sheets*	*each,* **$1.25**
81x108 sheets	*each,* **1.40**	*45x38½ cases*	*each,* **.35**

Bates Percale *72x108,* **$1.75**

A moderately priced percale with a smooth, soft finish typical of more expensive percales. Prices for plain.

90x108 sheets	*each,* **$2.10**	*72x108 sheets*	*each,* **$1.75**
81x108 sheets	*each,* **1.90**	*45x38½ cases*	*each,* **.55**

Second Floor, North, State

Made from a famous New Orleans recipe . . .

FRENCH BREAD—AT ITS BEST!

A wonderful mouth-watering variety that New Orleans chefs said couldn't be made in this climate. But our experts experimented 'til perfection was achieved. Now, from our new Daylight Bakery, come great fluffy loaves of golden-crusted French bread. Try it today in our Tea Rooms, or buy it by the loaf at the Colonial Cake Counter.

Seventh Floor, Middle, State

Chicago Daily Tribune
THE WORLD'S GREATEST NEWSPAPER

FOUNDED JUNE 10, 1847

ENTERED AS SECOND CLASS MATTER MAY 14, 1903, AT THE POSTOFFICE AT CHICAGO, ILL., UNDER ACT OF MARCH 3, 1879.

All unsolicited articles, manuscripts, letters and pictures sent to The Tribune are sent at the owner's risk, and The Tribune company expressly repudiates any liability or responsibility for their safe custody or return.

MONDAY, AUGUST 12, 1940.

THE TRIBUNE OFFICES.
CHICAGO—TRIBUNE SQUARE.
TOKIO—IMPERIAL HOTEL.
LONDON—135 FLEET STREET.
PARIS—1 RUE SCRIBE.
BERLIN—HOTEL ESPLANADE.
MEXICO CITY—QUETZALCOATL PALACE.
PANAMA CITY—HOTEL CENTRAL.
RIGA—STETINES IELA 2.
MILWAUKEE—110 EAST WISCONSIN BUILDING.
NEW YORK—220 EAST 42D STREET.
DETROIT—5-265 GENERAL MOTORS BUILDING.
WASHINGTON—315 ALBEE BUILDING.
LOS ANGELES—SPRING AND FIRST STREET.
SPECIAL REPRESENTATIVE.
SAN FRANCISCO—155 MONTGOMERY STREET.

THE TRIBUNE'S PLATFORM FOR ILLINOIS AND CHICAGO

1. *End the Parole Business.*
2. *Build Deathproof Highways.*
3. *Make Chicago the First City in the World.*
4. *Faster Suburban Service.*
5. *Up to Date Local Transportation.*
6. *A Lake Front Airport.*
7. *A Motor Ferry to Michigan.*
8. *Cut Taxes in Half.*

MR. WILLKIE AND THE WAR CONSPIRACY.

For the second time in a week Mr. Willkie has been obliged to refuse commitments to Mr. Roosevelt's war policy. The approaches to the Republican candidate have been adroit, but he has perceived the purpose and has politely sent the White House emissaries on their way with an answer which fully meets the situation.

Mr. Roosevelt has made the war his campaign issue. He said it was the reason which impelled him to seek the third term. He did not say that there were domestic problems which would require him to remain in office. He said that it was the war peril which induced him to run again, altho his preference was not to. Thus he made war the reason for his candidacy and the only one. He put two Republicans in his cabinet. Having made the war his political issue in the campaign, he tried to keep his opposition from meeting him on it.

For this purpose the effort was made to obtain a commitment from Mr. Willkie indorsing the war policies of Mr. Roosevelt. If it had succeeded there wouldn't have been any issue. There wouldn't have been any campaign and there wouldn't have been any contest. There would have been merely a preliection acceptance of the third term and of war.

Mr. Willkie in his statement recalled that after Mr. Roosevelt had been elected and before he took office, President Hoover tried to get his cooperation for joint action, principally on financial matters, which were taking a more serious turn and which later justified all the fears then entertained. Mr. Willkie quotes Mr. Roosevelt, who said in November, 1932: "The immediate questions raised create a responsibility which rests upon those now vested with executive and legislative authority." To that Mr. Willkie added: "Much doubt was expressed as to the wisdom of that statement by a President-elect. None can doubt its correctness when taken by a candidate for President."

The approach to Mr. Willkie was to get him to commit himself as a candidate to the war policy of his opponent in the campaign and thereby close the issue which Mr. Roosevelt says is paramount. The peremptory need of the administration, in particular, was indorsement of the sale of 50 destroyers to Great Britain. The promoters of that warlike proposal wanted Mr. Willkie to say that he approved it. That would have made him a member of the war party and a participant in a belligerent act, one which has been recognized in our history as an act of war. The sale of these destroyers is not only illegal under our present law but is the act of a belligerent.

It was a hostile act when Great Britain allowed commerce destroyers, privately built, to sail from the British shipyards and, as is well remembered, the American minister to Great Britain, Charles Francis Adams, told Lord Russell, the British foreign minister, that if two commerce destroyers built in the Clyde yards were allowed to leave, Great Britain would be at war with the United States.

Our government has taken many steps which are not short of war, but no one could possibly deceive himself regarding the sale of the destroyers. All our precedents declare it to be an act of war. The government which would do that might just as well send the crews along with the ships. We are told that we may be ready for war in three years. The war party is trying to get one in three months. Mr. Willkie declined to close the campaign on that issue.

THE ARMY KEEPS ITS EYE ON THE BALL.

The army has arranged with the WPA to give priority over all other projects to the enlargement and improvement of airports in 31 New England towns and cities to fit them for military use.

It is gratifying to see that our professional soldiers have a clearer idea of our fundamental defense problem than have the amateurs who are riding off in all directions in Washington. New England, not South America, is the keystone of that problem.

An invader striking at the United States is going to strike at the point where he can do the most damage, providing he has any chance of success there. The point where the greatest damage can be done is in New England, with its great concentration of defense industries. Its loss would cripple our defense, while a European incursion into South America would, at the worst, only embarrass it. Despite all good neighbor talk, the South Americans appear to be worried fully as much about an American invasion to protect them as they are about a European invasion to enslave them.

When we have made secure our citadel, which is New England, it will be time to take measures for protection of outposts to the south. The army is working to get facilities for aerial defense of the northeastern states. This should be supplemented by the alliance with Canada for common defense of American shores, and that in turn by consultation between our armed forces and Canada's for the accomplishment of this task.

HONEY FOR THE SCURVY BEAR.

Sumner Welles, acting secretary of state, was happy after his two friendly and constructive conferences with Constantine Oumansky, Russian soviet ambassador to the United States. Mr. Welles, for the state department and the White House, is seeking a recovery of the cordiality between the United States and Stalin's Russia. It was ever so little impaired on this side by the invasion of Finland, but a great deal on the other side by the prosecution of Earl Browder, the American communist chief, for passport frauds.

Comrade V. M. Molotov, the people's commissar of foreign affairs, in a speech in Moscow to the supreme soviet, a few days before Mr. Welles undertook appeasement and conciliation, said: "I will not dwell on our relations with the United States, if only for the reason that there is nothing good that can be said about them. We have learned that there are certain people in the United States who are not pleased with the success of the soviet foreign policy in the Baltic countries."

Mr. Welles, who temperamentally can't entirely like his part in the transaction—naturally he'd be holding his nose—is endeavoring to convince Comrade Molotov and Comrade Stalin that the above expressed view reveals a misapprehension of American policy. The American government does not disapprove of what the soviets are doing in destroying three self-respecting little democracies and in threatening the existence of a fourth, Finland.

Every traveler who has made his way thru Russia has expressed or tried to express the relief experienced when the filth and poverty of the soviets was behind him and the cleanliness, orderliness, and prosperity of the little Baltic states encountered. Some of them have said that the contrast was beyond words.

Prof. Lancelot Hogben of the University of Aberdeen, whose writings are well known to many Americans, escaping from Norway, where he had been lecturing when war hit the country, crossed Russia to Vladivostok and has arrived in America. "The country is one vast slum," he reports. "Outside of Moscow I saw nothing that compared favorably with even the worst slums of Glasgow." That is the universal testimony of people who are not trying to promote the fiction of a happy, prosperous Russia.

The banner of the sickle and hammer now floats over the capitals of the little democracies. Mr. Welles, for our government, has been seeking a renewed entente with Russia which, in overrunning the countries, substitutes a ragged, dirty barbarism for a self-respecting, self-sustaining, clean, and decent order of society.

Brother Oumansky can report for the further conciliation of "Our wonderful Stalin" that the American approval is not confined to words. The state department, refusing to charter oil tankers for Japan, has released them for Russia. The political deal between Roosevelt and Russian communism is so plain that no New Dealer with any judgment will dare to deny it.

CRIME AND POLITICS.

No doubt a number of ingenious excuses will be offered to account for the escape of Eleanor Jarman, the so-called blonde tiger girl, from the woman's penitentiary at Dwight. In her career as the leader of a holdup gang she had distinguished herself by the brutality with which she blackjacked her victims. Finally she was caught and convicted of murder. Her gang had killed an old man in the course of a robbery.

This woman had little difficulty in making her escape. When no one was watching them, she and a companion, also a hardened criminal, got away, and their absence was not discovered until lunch time.

To call this kind of thing an accident is absurd. A woman with such a record of brutality and cunning should never have been allowed out of sight for as long as a moment. The fact that she did get away provides another illustration of the distinguished consideration with which criminals are treated under the Horner administration. The alliance of crime and politics in this state appears to be flourishing.

The account of the escape mentions the fact that A. L. Bowen, state welfare director, went to Dwight to aid in the investigation. Mr. Bowen has been convicted of negligence in connection with the deaths from typhoid fever of more than 50 inmates and attendants at the Manteno state hospital. The conviction carries with it the requirement that he be discharged from public office. Mr. Bowen continues to hold his job. Nothing could more clearly indicate the degradation of the administrative branch of the state government these days.

Editorial of the Day

HOOVER'S MISTAKES.

[Wallace (Idaho) Miner.]

An inspired piece from one of the New Deal propagandists says that "Hoover was a complete failure." So he was. He failed in a lot of things. He failed to draw out his salary of $75,000 a year while he was President, turning it all back into the treasury. He failed to have his sons organize insurance company firms to write insurance on government enterprises. He built a Rapidan resort for fishing and recreation at his own expense and gave it to the government. None of his sons went racing thru the divorce courts to the disillusionment of the public. He never bundled up a lot of government documents to sell as a book to the faithful at a huge profit to himself, and he never sold himself into political slavery to a labor organization for a $500,000 campaign fund. He gathered a marvelous collection of war stuff and built a museum for it, but failed to ask congress to pay the bill—he paid it himself.

He did not preach and promote a class hatred and he did not try to pack the Supreme court. He did not plow up every third row of cotton and he did not promise the American people one thing while at the very same moment doing everything to accomplish the directly opposite result.

He did not ask congress to assess the taxpayers a billion dollars every time some one shot off a firecracker in Europe, and he did not go on fishing trips on government warships accompanied by a fleet of destroyers. Neither did he kill off all the farmers' little pigs nor encourage the importation of Argentine beef. In fact there were a lot of foolish things that Hoover didn't do that some other people have done. There are a lot of constructive things he could have done if he had not had the opposition of a Democratic congress; but anyway, he did not leave the American people $45,000,000,000 in debt.

Mrs. Hoover never made speeches and raced hither and yon on unimportant matters. She never wrote silly drivel on her everyday life and sold it to the newspapers, and she never sold soap over the radio. Her only public appearance was as an honorary member of the Girl Scouts of America. She never invited communist youths to the White House as her guests. The Hoover family seems to have made a failure of about everything that goes nowadays.

A LINE O' TYPE OR TWO

How to the Line, let the quips fall where they may. Reg. U. S. Pat. Office

MR. PEPYS HITS THE TRAIL.

11th Aug.—Now I will go away for a while to rest, and I do need a rest, for what with writing about my vacation and talking about it and answering questions about it, I am practically exhausted. By the time this page from my diary gets into print I will be somewhere between the corn belt and the break of the plains, enjoying our native landscape and watching the telegraph poles flit by; and a day or two later I will be in the great mountains, looking at geysers, and glaciers, and geology in general.

Lady Provines' column, "Front Views and Profiles," will be placed in this column, or part of it, during my absence; and she will save my mail for me, so that when I come back, on or about Labor day, I will find a mountain or two of letters to open, and I do suspect I will give a groan or two at the sight of them. For upon returning from a holiday I always feel, for a day or two, that my mind has become a total blank.

I am taking some books to read o' nights, if I can find light enough in the gypsy camps; but I fear that most of my reading will be in "A Lodging for the Night" and "Adventures in Good Eating," which are handbooks to help the traveler on his way. When I get back I shall start to prepare a book of my own for the printer, which will be called "The Line Book of 1940."—And so to the road, with a prayer that the tires do not burst.

—‡—

OFF IN A CLOUD OF DUST.

Farewell to thee, conductor sire,
Les belles vacances, et cetera!
Mehopes no man has ever had
A nicer, or a better, a
Gayer, finer leisure-time
Away from your stint of prose and rhyme.
And as a non-Parthian parting shot,
Whoe'er the new column lessor,
Whoever he or she may be,
Whoever's your successor . . .
This vale-tidbit, certes, is true:
He won't be as hard to get past as *you!*

J. F. B. Jr.

—‡—

On Waking in a Little Room.

The other day I woke in a little room. A little room of just four walls and not much more. There on a high bed I had a sense of being suspended in midair, out of reach with all material things.

Without knowledge of what was happening to me I had been taken to a little room, there to stay until I recovered. My worries and problems were left behind; even memory deserted me for a while.

On waking in a little room my whole outlook was suddenly changed. With returning consciousness there came a glowing indolence; an impression of mental abstraction; a feeling of separation from worldly things that must be akin to the Nirvana of Gautama. Much that had seemed important to me became less so and some things which had seemed commonplace took on new significance. I was rather reluctant to leave so peaceful a state.

And so I thought if only the world could slip into a coma and wake up in a little room where its whole perspective could be brought into proper focus! Wake up in a little room where all material considerations were removed; where old hatreds would sink into oblivion; where foolish and ancient prejudices would be permanently discarded. A little room where only the best of the past would be remembered and all of the worst of it forgotten.

Ward Monte.

—‡—

VACATION WISHES.

Good luck to you on the trail you take,
By stream or river or emerald lake!
Shade of deep forests bring you ease,
There is balm for the soul in these great trees;
For you may horizons lift blue and far,
Seen thru the deep ravine's green scar;
Companions for you be stars and moon
In your moss-green lodging with vine festoon.
These are for you who have blazed long trails
Of laughter and cheer that never fails.

S'Amuser.

—‡—

Timber for the Line's Cabinet.

In the present crush and press to clamber onto the Tom Chekouras band wagon in the Line's political campaign, let me state my political position. After tossing in mental travail for a half hour the other night, I decided to make myself available to the cabinet as postmaster general. If tendered this office, let me make it clear that I will accept—nay, grab—it hook, line, and sinker.

And so, out of practical retirement and the dream of writing poetry, I emerge at duty's call. In my quiet, unassuming way [6 feet 2½ inches], I come, ready to give my all for Line o' Type Progressives.

Talk about spontaneous acclaim! Already people are calling me "genial Tim." Timosius.

[Jim Bowers, alias J. F. B. Jr. and a dozen other monickers, is also under consideration as postmaster general because of his high batting average in the Line's mail bag.]

—‡—

FOOT OF MONROE STREET.

The white boats ride
In rich sun-pride
On water sparkling green
Against blue-curtained skies . . . they say
In town, no beauty's seen!

J. F. B. Jr.

—‡—

Thoughts While Taking a Shower.

The man who invented showers must have had a jittery personality. They're fast and efficient and they're sloppy and uncontrollable. They were made to wash robots. They're an instrument of the modern age, and I shouldn't be surprised if they don't have a lot to do with acute flutters and nervous breakdowns among fast moving Americans.

Woe is the old fashioned boy at heart who never has the opportunity to slip leisurely into a big bathtub full of soft, warm water and relax and dream. Woe is he who is destined to spend the rest of his life alternately freezing and scalding himself in a glass and chromium shower.

Fils d'aujourd'hui.

—‡—

The Ayes Have It.

In public addresses Hitler uses "I" every 53 words; Mussolini every 83 words; President Roosevelt every 100 words. These averages have been determined by Pearl Waxman of Syracuse university.

—‡—

The itinerary: Bad Lands, Black Hills, Yellowstone, Glacier, and Rocky Mountain National parks.

CHARLES COLLINS.

How to Keep Well By Dr. Irving S. Cutter

To the limit of space, questions pertaining to hygiene and prevention of disease will be answered in this column. Personal replies will be made to inquiries, under proper limitations, when return stamped envelope is inclosed. Dr. Cutter will not make diagnoses or prescribe for individual diseases.

[Copyright: 1940: By The Chicago Tribune.]

INFECTIOUS JAUNDICE ATTACKS CHILDREN.

WHEN we think of the huge job which the liver is called upon to do—straining, filtering, and making over much of our food—we need not wonder should it "strike" on occasion. Why isn't it possible for this organ to become infected and thus inflamed? Well, it is. Either via drainage material absorbed from the intestines or thru the blood, noxious germs may reach the area.

A well known disease is called "infectious jaundice." Then it is that bile appears in the skin and the whites of the eyes look yellow. "A jaundiced eye"—signifying envy or disapproval—is a common expression. The cause is a catarrhal condition within the outlet ducts. In other words, the structure has a "cold." As the nose may become stopped up and the air passages clogged, so the avenues which provide for the escape of bile may likewise become plugged.

What is the starter? Apparently a virus is the culprit. This has been rather clearly proved because experimental animals will experience the discoloration when inoculated with bacteria-free substances found in the blood of victims. That it is highly contagious is indicated by the fact that an outbreak in a school ceased when afflicted children were isolated. All recovered. Later, visitors who had been exposed developed the symptoms some weeks after they returned to their homes. Careful studies of the blood of these patients failed to reveal parasites or microbes of any sort.

We may as well admit that we are confronted with a difficulty which is likely to arise when young people are grouped together in dormitories or even in hospital wards. Instances have been reported from various parts of the country wherein the ailment has dragged along for months. Over a period of time one or more cases occurred in about one-fourth of the households of one community. No one is exempt and nurses and members of the family caring for those who are ill are all susceptible.

While the malady is termed "catarrhal," in reality it is simply an inflammation of the liver [hepatitis]. It breaks out more frequently in children and young adults than among those who are older. About four weeks are required for the disorder to become full blown and the virus may be spread after the first week.

The initial signs of malaise [fatigue], lack of appetite, headache, etc., may persist for 10 days prior to the manifestation of the tawny tinge in the skin. A few will fail to exhibit this latter symptom, altho bile may be discharged in the urine at some stage of the disease. Thus it is that very dark colored fluid from the bladder may call attention to the true character of the derangement.

It is entirely possible that carriers—those who harbor the causative particles—may exist in our midst; and only when reserve drops, attended with loss of sleep, irregular meals, etc., will we be in a position to invite organisms to enter and make themselves at home. Some attacks resemble glandular fever, altho the white blood cells do not increase in number.

As we well know, this is not the only source of liver trouble as any interference with the exit of bile—such as a gallstone—may be responsible. On the other hand, if a case of the infectious type crops up in a neighborhood, we should avoid contact with those who are affected. The chances are that the contagion is scattered thru spray from coughing or sneezing—or even the saliva of one who is sick.

FOCI OF INFECTION.

B. B. writes: Eighteen months ago I had the flu. Since then there have been eight recurrences—with nausea, aching, sweating, and a temperature. Is it possible for the flu germ to remain with me all this time?

REPLY.

Probably not—but some other organism is no doubt lurking in a hidden nook. A careful examination of the chest, tonsils, sinuses, etc., is advised. In addition, undulant fever should be tested for. Persist until the culprit is unmasked.

FLUID INTAKE.

S. F. writes: Is it necessary to drink water if one takes milk, coffee, tea, and soup every day?

REPLY.

Not necessary—no. The quantity is all that matters. All the fluids you mention are largely water.

NO CLOSED SEASON.

C. M. writes: Is it safer to have dental work done in warm or cool weather?

REPLY.

Suit your convenience and comfort. The season will not influence safety.

Test Your Facts

Below each of the following questions are listed three answers. Make your choice, turn to page 28 in the Want Ad section for the correct answers, and mark your score:

1. On what date did the present century begin?
[a] Jan. 1, 1900; [b] Dec. 31, 1899; [c] Jan. 1, 1901.

2. Which of these pen names was used by William Sydney Porter?
[a] Mark Twain, [b] O. Henry, [c] George Sand.

3. A student or graduate of Oxford usually is called:
[a] An Oxfordian, [b] an Oxonian, [c] an Oxfordan.

4. The constitution of which state was more extensively used than any other in the drafting of the United States constitution?
[a] New York, [b] Virginia, [c] Pennsylvania.

ON ORDER

VOICE OF THE PEOPLE

Writers should confine themselves to 200 or 300 words. Give full names and addresses. No manuscripts can be returned. Address, Voice of the People, The Tribune.

AND HE HATES STRONG DRINK!

Chicago, Aug. 9.—This is a supplement to your photographer's report under the picture of a coy lady holding two dishes of plants, one of which has been soused in one-half ounce of alcohol in a pint of water. Before I go further I would state that all alcoholic drinks, from apple jack to zythum, are a lot of hogwash to me. Still, there are people who love to steep their innards in all sorts of decoctions, which is their business, not mine. If they like it, what the heck!

But, as I reason out, the alleged plant the lady is holding is a multitude of plants. It looks like grass plants to me. We all know that plants siphon up water thru the roots. One grass plant can't weigh more than a few grains. If the lady had as much alcohol siphoned into her in proportion to weight as her "plant," she might stop growing, also. In short, her argument holds about as much water as a colander and, in my estimation, it appears that if she took a good shot of gin she could figure out a funnier argument.

Heaven knows, what with all the screwballs in Washington and the east hysterical about some war of which I still have no knowledge, we could stand a bit of comic relief. With all due respect to the lady, I could dig up a Berwyn burdock and plant it in a coal scuttle, and I'll defy any one to kill it with alcohol, prussic acid, or cyanide. It can't be done.

Moreover, if the lady would like to try her alcohol experiment on something worth while, I would suggest one of those 10 foot ragweed plants that now fill vacant lots and make life a bowl of cherries for the sneezers.

FRANK J. SCHINDLER.

A USE FOR OLD PAPER.

Chicago, Aug. 2.—When I was a very young girl, during the world war, I read somewhere about taking paper of all kinds, soaking it in water until it became "pulpy," then squeezing dry and forming into balls about the size of an indoor ball.

These balls were then allowed to dry thoroly, to be used as needed in place of or with coal, for heating purposes.

I would like to hear if any one has tried this and if these balls really give any heat for any length of time?

It would be a fine way to take care of the old accumulated papers if it could really be used.

E. J. B.

LA GRANGE BOY PLEASE NOTE.

Petersburg, Va., Aug. 6.—Hoping to get in touch with a lad who helped us when in difficulties in your region during the storm in June, I am asking you to put this little notice in your Voice of the People hoping he may read it:

"A grateful motorist from the east would like to learn the name and address of delivery boy who so ably assisted her Buick car with Virginia license in the time of severe rainstorm in flooded street in La Grange, Ill., on June 10, 1940, on route U. S. 45.

MRS. O. C. UEHLING.

SHE HEARD THE PROFESSOR.

Chicago, Aug. 8.—I protest your paper's "tar and feather" Roosevelt policy.

Two weeks ago I heard an excellent political talk by Prof. Hatton, head of the political science department at Northwestern. His views on what Roosevelt had done and can do, Wallace's ability, and Willkie's noncommittment on almost everything, were reasonable, based on statistics and stated without mud slinging.

MRS. IRA ARQUILLA.

KEEP TO THE RIGHT!

Chicago, Aug. 8.—Thanks to the city council for passing the law to fine jay walkers. But it ought to be amended to include those annoying people who keep to their left instead of their right in crossing streets.

They worry and delay those who know and practice the first rule of the road in driving or walking, which is—"Keep to the right."

MRS. J. W.

THE NEGROES ARE LOYAL.

Chicago, Aug. 8.—The Tribune is to be congratulated on its fine editorial today regarding Negro pilots.

Our country's history shows that the Negroes have always fought with valor, and they should be permitted to learn to be pilots. Notwithstanding their loyalty it is next to impossible for them to enlist in the army. In the marine corps and navy they aren't permitted to enlist at all. The few that are in the navy now are only permitted to be mess attendants. They have proven that they are fighting men of the highest quality.

It is a fact that no Negro has ever been a traitor to his country, nor a so-called fifth columnist.

J. I. G.

Chicago, Aug. 8.—The Tribune should be commended for its part in the effort to dethrone race hatreds and prejudices that have long stood as a blight on community and national affairs.

When a paper like yours champions the cause of any minority group, as was done in the article "Negro Pilots," it is showing the true American spirit.

PAUL E. X. BROWN.

SOME LOST YEARS.

Chicago, Aug. 8.—Instead of building national defenses as the Legion advocated war veterans and the young men of the country were put to boondoggling and raking leaves, when they could have built guns and ships the last 10 years. If that had been done with the billions spent then there would be no need now to put an additional tax on every pack of cigarets.

Plenty of money to spend making Red Cross pictures for the movies and appeals by radio for funds, but never a cent to spend to put men, especially war veterans, to work at worth-while tasks.

Lincoln said something about fooling the people. Most of us know it.

S. L. A.

"FUNNIER AND FUNNIER."

Chicago, Aug. 8.—Your cartoons get funnier and funnier. The one this morning implying the Democrats are planning a smear campaign is especially good, coming from The Tribune, which has constantly attempted to smear the President and everything connected with his administration.

I am sure the reaction against your rabid and probably mentally deranged hatred of Roosevelt has been an important factor in maintaining a Democratic majority in Cook county.

A TRIBUNE-MADE DEMOCRAT.

RED CROSS A BLESSING.

Chicago, Aug. 6.—I am nearing the four score milestone and have never rushed into print before, but I cannot let the letter signed "Hungry Family" and criticizing the Red Cross go unchallenged. Next to the church I think it is the grandest organization on earth today.

We have many groups for helping the worthy poor and I don't believe any child need go hungry in Chicago if the proper information is given in regard to the case.

GRANDMOTHER.

THE EAGLE AND THE BUZZARD.

Chicago, Aug. 5.—Most of us have heard many times about the relative news values of the dog-bitten man and the man-bitten dog. Likewise, the manners and eating habits of the common buzzard are not news to most of us. We know that this bird is neither a fighter nor a killer. It was therefore front page news this week when we learned that the Lone Eagle had been attacked by the Florida Buzzard.

D'AR.

THE SOLDIERS AND VOTING.

Chicago, Aug. 8.—With the prospect of the National Guard being called to active duty as well as the thought of conscription, it occurs to me that these men who are of age and who are American citizens will have difficulty in voting at the coming elections.

As I understand the election laws, an absentee may vote, providing that he registers before leaving his home. How many will have the time or the thought during the hectic days prior to their mobilization to do this? Very few, I am sure.

I believe arrangements should be made thru legislation to allow these men to vote at the camp or mobilization point where they are stationed on election day.

I would appreciate your aid in advancing this thought before the proper authorities, as I believe you will agree that this is of great importance.

JAMES N. RAWLEIGH.

CHILDREN ARE CHILDREN.

Chicago, Aug. 9.—Why are we so concerned about saving the British children when we sanction the food blockade, by England, which will mean starvation for the many children in Belgium, Holland, France, etc., who are not to blame for conditions in their respective countries any more than the British children are in England?

Children are children the world over. Why approve the starvation of some and the saving of others at the risk of our own children's lives, which we surely will do if we send our ships into the war zones? Is this another trick—by the administration—to get us into this awful war? Wake up, America, and send in your protests.

MRS. C. H. FIFER.

FRIEND OF THE PEOPLE

Letters to this department must be signed with names and addresses of writers.

A BARKING DOG.

Chicago, July 28.—[Legal Friend of the People.]—Is there a law to restrain people from putting their barking dogs between two houses after 10 and 11 p. m., and before 7 and 8 a. m.? At times our neighbors have a dog there for hours at a stretch during the day. He doesn't have the freedom of an animal in the zoo. Would this case merit investigation by the Humane society or the board of health?

N. R.

Section 98-42 of the New Municipal Code provides: "If it shall appear that any dog has in any manner disturbed the quiet of any person or caused an abrasion of the skin, or attempted to bite or snap at any person within the city, the owner or keeper shall be fined not less than $5 nor more than $200." We suggest that you try complaining to the police.

TRIBUNE LAW DEPARTMENT.

TO REGAIN CITIZENSHIP.

Chicago, Aug. 2.—[Friend of the People.]—What steps are necessary for a woman to take to regain her citizenship and her voting rights which were lost thru marriage to an alien? P. S.

Under an act of congress approved July 2, 1940, an American born woman who lost her citizenship by marriage to an alien prior to Sept. 22, 1922, may be repatriated as a citizen of the United States by taking the oath of allegiance prescribed by law, provided she has continued to reside in the United States since the date of such marriage. Further information in this regard may be obtained at the offices of the immigration and naturalization service, Postoffice building, Chicago. FRED J. SCHLOTFELDT, District Director of Immigration and Naturalization.

TODAY IN HISTORY

Aug. 12, 1898

Peace protocol and armistice ending the Spanish-American war signed at Washington. News of the signing halted an attack by the Newark and other United States vessels against Manzanillo, begun the same day. By the treaty the following December, Spain lost the last fragments of her American empire, relinquishing Cuba and ceding Puerto Rico, Guam, and the Philippines to the United States outright. The United States agreed to pay Spain $20,000,000.

[©: 1940: Encyclopaedia Britannica, Inc.]

"WHERE THE BLUE DANUBE FLOWS"

[Glasgow Record.]

MARSHALL FIELD & COMPANY

CAMPUS FASHION SHOWING OF 1940-41 COLLEGE FASHIONS

Monday, August 12, 3:30 p.m.

Walnut and English Rooms, Seventh Floor
Coke Snack, 35c

If you haven't received your invitation, please present your credentials to the College Bureau Secretary, Sixth Floor, and she will provide you with a ticket.

"Must-Haves"

FIELD'S COLLEGE BUREAU CALLS ALL THESE

Smooth—and just right for life on campus—planned for you by real college students.

Field's College Bureau is staffed with representatives from 20 leading colleges and universities, coast to coast. They can tell you what rates at your chosen Alma Mater. They'll help you select the Marshall Field fashions that will do the most for you... tell you when it's right to look casual, when glamoor-glamoor is in order... help you plan your wardrobe so that some things last four years, some things make 1940-41 a raging success.

Consult with these young experts. They'll make shopping for college agree with your budget. They'll start you off looking like a veteran from the first day.

Dawn Herbuveaux
Wisconsin

Ellen Gross
Rollins

----Jeanne Cummins
Stephens

Dorothy Schrock
Mundelein

Dude belts . . . saddle leather studded with bright stones, $2; not sketched, in natural pigskin, $1

Campus kidder . . . the dickey that tucks into your sweater, always looks spick and span with little trouble. White cotton, pique or rayon sharkskin. $1

----Nano O'Brien
St. Mary's

Gloria Knecht
Vassar

Date bag . . . just large enough to hold all your valuables, plus spaces for your own cosmetics and a center pocket for gadgets. Black or brown suede or calf; black rayon faille. $3

---Mary Elizabeth Thurston
Mills

Nancy Nichols
Illinois

---Roberta Bosworth
Connecticut

Margaret Peacock
Chicago

MUNSINGWEAR FOUNDETTES FOR COLLEGE give you all sorts of freedom, yet flatten your tummy, assure you of that sleek hip-line so important this Fall. They're made of rayon knit Lastex, soft but firm. All-in-one, $3.50
Panty or matching girdle, not shown $2

----- Virginia Smith
Sarah Lawrence

Roberta Shinn
Northwestern

Beloved Largyles . . . must-haves for your saddle shoes. Imported English wool plaid sox. You-know-how-bright colors. Sizes 9 to 11. Pair, $2

For you alone... initial bracelet of gold- or silver-finished plastic. Takes ten days to fill your order. $5

------Dorothy Lytle
Skidmore

Beverly Roach
Northwestern

-----Jeannette Haynes
Purdue

Jeanne Stark
Denison

Staccatoe Playtimers...campus casuals of featherweight suede, designed in California especially for you. Sturdy enough for tramping, yet light enough for complete comfort. In black, brown or wine with smart accents of reptile. Pair, $6.10
Staccatoe Shoe Room—Fifth Floor

Celeste Lang
Barat

Sally Fulkman
De Pauw

Dorothy Reed
Connecticut

Marjorie Shay
Smith

FIELD'S COLLEGE BUREAU KNOWS WHAT TO WEAR AT OVER 100 COLLEGES AND UNIVERSITIES

Marshall Field's College Bureau each year sends special representatives to leading campuses to ask THE GIRLS WHO KNOW just what is required wearing from 8 a.m. 'til way after dark. Field's College Bureau has files of reliable dope on over one hundred institutions of higher learning. Register with the Bureau and let a member of our College Bureau staff help you select the right clothes for your Alma Mater.

College Bureau—Sixth Floor, Middle, State
College Room Service—Ninth Floor, Middle, State
College Dorm Clothes—Fifth Floor, South, State

Boys' jacket . . . very smooth because it's long and borrowed from your beau's. Brown, Indian earth, wine, green flannel. 12-20. $10.95
Flannel knee skirt to match, $6.50. Matching slacks, not sketched, $7.95

College Bureau pet . . . soft-as-can-be covert cloth with fly-front and vent in the back. Tailored as divinely as an army officer's. Covert tan only. 9-17. $17.95
Baseball hat, $1.50 to $3.95

Good-looking weekender . . . and grand for campus all year round, two-piece Botany nub Shetland type suit with new longer cardigan jacket. Smooth little collar to go under your winter coat. Green, teal, red, brown, black. 12-18. $19.95. Hat, $3.95

From class to a date . . . in soft wool jersey, too casual for words. Bound with grosgrain like your pet sweater. Drawstring waist. Natural, blue, scarlet. 9-17. $12.95. Hat, $5.95

Four-year investment . . . your campus coat of Stroock's herringbone wool, soft and warm. $39.75
Your two-piece classic suit to match. $29.95. Both, 12 to 20. Both, natural, Indian Summer, sparkling wine, purple sage.

(Far Left)
Four-year wonder . . . Loch Lommond imported Shetland cardigan. Natural, Indian earth, maize, blue, pink. 12-10. $10.95. Flannel skirt with separate leather belt. Brown, Indian earth, wine, green, 12-20. $7.95. Scarf, $2.25

(Above)
Fuzzy Wuzzies of softest brushed rayon make cozy bedfellows for college. In luscious soft colors: coral, blue, blossom and lipstick red. Smartly styled by Luxite with your comfort in mind. Sizes 14 to 18. $3
Short-sleeved style $2.50

(Left)
Dyed for each other . . . rayon crepe convertible neck shirt, $4, dyed to match one-pocket flannel skirt, $5.95. 10 to 20. Men's blue, earth brown, forest-green.

(Right)
Pretty rushee . . . you'll rate all the parties in this black rayon faille crepe, draped at sleeves and midriff. 12-16. $17.95. Hat, $7.95

COLLEGE BUREAU—SIXTH FLOOR

the eleventh annual

Chicagoland Music Festival

MRS. EDWARD MacDOWELL
Widow of America's beloved composer of "To a Wild Rose." Distinguished musician and patron of the arts

Program

Eleventh Annual Chicagoland Music Festival

Preliminary Program Starts at 7:00 p. m.
Chicagoland's Winning Accordionist
Chicagoland's Winning Men's Chorus
Chicagoland's Winning Cornetist

Massed baton twirling and flag throwing, directed by Ray Dvorak, University of Wisconsin, and organized by Fred Miller, accompanied by Chicagoland's winning juvenile and adult bands and the Festival Symphony Orchestra.

CHICAGO OPERA COMPANY CHORUS singing "The Anvil Chorus" from "Il Trovatore" by Verdi. Directed by Herbert Kurt Adler.

COMMUNITY SINGING, HUMMING AND WHISTLING by entire audience directed by Carl Craven.

ACCORDION AND FRETTED INSTRUMENT BANDS playing "Gold and Silver" waltz by Franz Lehar, and "La Sorella" by Borel-Clerc, directed by Captain Howard Stube.

UNIVERSITY OF ILLINOIS RURAL CHORUS—500 voices—singing "Come to the Fair" by Martin, and "Dear Land of Home" by Sibelius, directed by Lanson F. Demming and presented under the supervision of Dr. David E. Lindstrom.

MASSED CHICAGO PUBLIC HIGH SCHOOL BAND playing "Men in Gray" by Brahmstedt, directed by Oscar Anderson and organized by Dr. Helen Howe, director of music, Chicago Public Schools.

FESTIVAL NEGRO CHORUS—1,000 voices—singing two spirituals, directed by Prof. J. Wesley Jones.

BENGAL GUARDS DRUM AND BUGLE CORPS of Orange, Texas—Over 100 beautiful girls—directed by Mrs. L. W. Hustmyre and presented by H. J. Lutcher Stark.

GRAND ENTRY PARADE OF MORE THAN 8,000 SINGERS, PLAYERS and FESTIVAL PERFORMERS.

"AMERICA" — with Dr. Edgar Nelson leading the entire audience, chorus and massed bands.

Organ Concert by Porter Heaps
Chicagoland's Winning Women's Chorus
Chicagoland's Winning Violinist
Chicagoland's Winning Mixed Chorus

MATCH LIGHTING CEREMONY, participated in by the entire audience.

MASSED FESTIVAL CHORUS singing "The Heavens Are Telling" from "Creation" by Haydn, directed by Dr. Edgar Nelson.

TRIBUTE TO EDWARD MACDOWELL—with Festival Symphony Orchestra playing his "To a Wild Rose" and featuring a field tableau by 200 young women from the Recreation Department of the Chicago Park District, and Mrs. Edward MacDowell in a brief response.

MASSED ACCORDION AND FRETTED INSTRUMENT BANDS playing "Tales from the Vienna Woods" by Johann Strauss, directed by Captain Howard Stube.

COMMUNITY SINGING, featuring the entire audience playing combs, directed by Frank Bennett.

FESTIVAL SYMPHONY ORCHESTRA playing "Espana" by Chabrier, directed by Henry Weber.

CHICAGOLAND'S PRIZE WINNING MAN SINGER.

CHICAGOLAND'S PRIZE WINNING WOMAN SINGER.

FESTIVAL SYMPHONY ORCHESTRA playing the "Blue Danube Waltz" by Johann Strauss, and featuring Marion Claire.

PAGEANT OF AMERICA, featuring the Festival Symphony Orchestra, soloists, chorus and dramatic stars, produced by William A. Bacher, of W-G-N.

FESTIVAL CHORUS singing the "Hallelujah Chorus" from Handel's "Messiah," directed by Dr. Edgar Nelson.

"STAR SPANGLED BANNER" by the entire ensemble and audience.

PHILIP MAXWELL
Festival Director and Master of Ceremonies

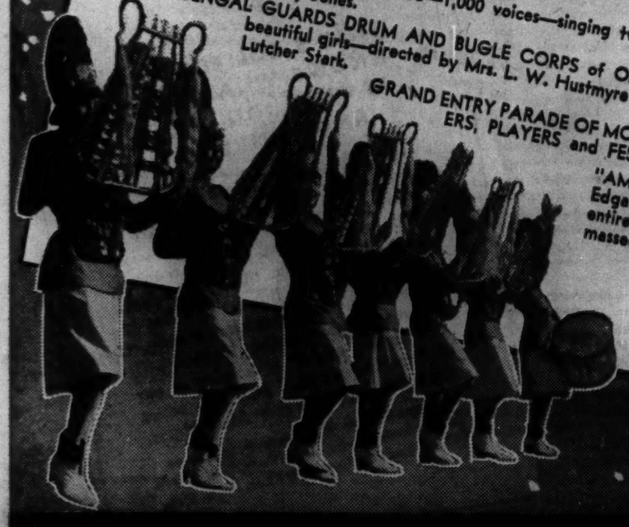

RESERVE YOUR SEATS NOW

Reserved seats are now on sale at the Tribune Public Service Offices, 1 South Dearborn street (open 9 a. m. to 9 p. m.) and Tribune Tower, 435 North Michigan avenue (hours 9 a. m. to 5:30 p. m.). Choice reserved seats, $1.00 each. Other good reserved seats, 50c each. To order by mail, make checks or money orders payable to the Chicago Tribune Charities, Inc., and mail to reach the Ticket Manager, Tribune Tower, Chicago, before Wednesday noon, August 14.

SATURDAY, AUGUST 17 ★ SOLDIERS' FIELD, CHICAGO

TERRY AND THE PIRATES—THAT GIVES IT A NEW TWIST

WAIT, YOU CRAVEN FOOL! I CLAIM NO SUPERNATURAL POWERS! THAT GIANT IS ONLY ONE OF MY WEAPONS! YOU STILL HAVE TIME TO ACCEPT MY OFFER...
THINK QUICKLY...I GIVE YOU THESE HALVES OF AMERICAN BANK NOTES IN RETURN FOR YOUR HELP IN RELEASING A PRISONER FROM TEMPLE ROCK! IF OUR PARTY RETURNS TO HONGKONG SAFELY, YOU WILL BE SENT THE OTHER HALVES!
I-I-I'VE THOUGHT IT OVER... AND I WILL D-DO IT!
8-12
Reg. U. S. Pat. Off. Copyright, 1940, by News Syndicate Co. Inc.

FEAR INCREASES AS MEXICO NEARS COUNT OF VOTES

Congressional Winners to Be Named This Week.

MEXICO CITY, Aug. 11 (AP).—Mexico, which counted some 50 deaths during presidential election disorders last month, looked forward with apprehension today to solution of that electoral struggle within the next three weeks.

This week, probably on Thursday, congress is to determine which candidates were voted into the new congress, which will take office on Sept. 1. The new congress, in turn, will announce the winner of the presidential campaign between Gen. Manuel Avila Camacho, the administration candidate, and the independent, Gen. Juan Andreu Almazan.

Each Side Claims Victory.

Both have claimed victory. Their followers have claimed victory in the congressional elections. The Almazanistas have declared repeatedly they would establish their own congress if declared losers of the elections.

Gen. Jesus Agustin Castro, minister of defense, said the army was under orders to crush any subversive activity or uprising.

Report Troops on Move.

Lending strength to rumors of impending trouble were reports from military quarters that several thousand additional troops were being moved into the capital for special patrol duty during the congressional session, and reports that 60,000 peasants and workers of the administration party would begin arriving here on Tuesday. They were said to be under instructions to guard congress and patrol the city.

Gen. Nicolas Rodriguez, former head of the Fascist Gold Shirts in Mexico, died late yesterday at Juarez. Exiled in 1936, he was permitted to reenter Mexico recently to die. The attorney general's office has filed charges of seditious activity against Ruben Romero Padres, present head of the Gold Shirts and head of the pro-Almazan national vanguard.

TEST YOUR HORSE SENSE

BY DR. GEORGE W. CRANE.

Select the answer which you consider best. The last problem counts five points. Then look for the correct answers on page 27.

1. You would most likely find goobers in a **Grocery Laundry Garage Hardware Store.**
2. Which of the following colleges is exclusively for women **Brigham Young Ohio Wesleyan Smith Loyola.**
3. If you entered an automat to make a purchase, you would probably get **An Automobile Medicine A Book Food.**
4. Radio beams are most helpful to **Building Contractors Aviators Auto Racers Plumbers.**
5. Tapered lines are used in which of the following types of fishing **Fly Casting Bait Casting Trolling Deep Sea Fishing.**
6. Bill and Jim lived next door to each other but were having a feud. If a branch of Bill's shade tree extended over the fence, Jim would cut it off just for spite, and vice versa. One day Jim bought a beautiful peacock. That same night it got loose and invaded Bill's back yard. Jim hurried over to get it next morning. As he lifted it from the ground, he found a freshly laid egg under it. He hesitated momentarily; then seized the egg, too. But just then Bill strode out of the back door with a shotgun in his hand and told Jim he might take his peacock but not the egg. Jim argued that the egg was his, too, but Bill claimed the egg. Their row brought a policeman, who finally took them to court. To whom did the judge award the egg?

Score yourself as follows: 0-2, poor; 3-6, average; 7-8, superior; 9-10, very superior. [Note—The last question counts five points.]

[Copyright: 1940: By the Chicago Tribune.]

MORE CANADIANS VOLUNTEER THAN CAN BE EQUIPPED

Navy Has Spectacular Growth in Power.

BY GEORGE SMITH.

[Chicago Tribune Press Service.]

OTTAWA, Ont., Aug. 11.—Canada, at war, still has not adopted compulsory overseas service. Nevertheless, with enlistment on a voluntary basis to serve abroad, more men are volunteering than can be fully equipped at present.

Home service is compulsory, and at the moment Canada—under parliament's act of June 20 giving the government broad war powers—is preparing to register on Aug. 19, 20, and 21 all the nation's adult man power.

Canada has 1,198,000 unmarried men between 18 and 44 years old, and it is expected that plans for home defense training can be fulfilled by calling up only single men from 21 to 35 years of age. The plan does not contemplate drafting any man for foreign service.

Monthly Waves of 30,000.

It is planned that, beginning Oct. 1, Canadians will be called up in monthly waves of about 30,000 men for 30 days' training and that within a year more than 300,000 will have been trained. Minister of Defense James L. Ralston said it was unlikely that married men would be called in 1940.

Canada has 163,000 men in the army, navy, and air force. This number is being increased at the rate of 1,200 daily, a rate commensurate with the present capacity of Canadian factories to provide uniforms and arms. Production, however, is expanding rapidly.

The number of Canadians now serving in England and at other overseas points has not been stated officially, but it is known that there are at least 35,000 Canadians in Great Britain who are fully trained and ready for battle. More troops are steadily being moved across the ocean. Not a single transport has been lost in this war or the last.

They're in Active Service.

Added to the troops in Britain, Canadians are on active service in Newfoundland, Iceland, and the West Indies and along the Canadian coasts.

Besides the Canadian active service force, there is the nonpermanent active militia—the National Guard of Canada. There are also an increasing number of civilian home guards.

Need Aviation Instructors.

Enlistment in the Canadian air force has to wait the training of instructors. There are more than 20,000 Canadians who have passed the tests and are waiting to be called.

The most spectacular increase in Canada's forces has been in the navy. When the war started there were only six destroyers and less than half a dozen other small vessels.

Now there are 112 ships of various sizes—not counting mosquito torpedo boats—on active service. The Canadian navy not only is patroling the dominion's coastal waters, but also is serving in the West Indies; patroling the Greenland, Newfoundland, and Iceland coasts, and has been in active service off England and France.

New Type of Ship.

One hundred more vessels will be put in active service soon. These include 54 corvettes, a new type of naval ship, larger than a patrol boat and designed for antisubmarine work.

Canadian shipyards are building the corvettes and a number of minesweepers for the Canadian navy and also 20 corvettes for the British navy.

Boats built in Canada for the British navy will be named after Canadian wildflowers. Thus, for the first time in history, the British navy will include an H. M. S. Mayflower, the flower of Nova Scotia.

Manning Canada's fleet of small naval ships—and some not so small when one includes the passenger liners that have been converted into auxiliary cruisers—are 10,000 officers and sailors. Thousands more are in training in the volunteer naval reserve.

Photographers in Uniforms.

Tho the dominion has not developed a naval tradition of its own, the naval service is increasingly popular. It may be the "silent service" in Britain, but here it is developing a flare for publicity, with Lieut. John Farrow, Hollywood movie director and husband of Actress Maureen O'Sullivan, in charge. Press photographers—appearing in their naval officers' uniforms as no press photographer ever appeared before—are being placed on each destroyer.

So many more recruits have come forward than are needed for Canada's ships that detachments have been sent on to the British navy. As a result, there are now twice as many Canadians serving as officers in the British navy as there were in the Canadian navy when the war started.

Walks 60 Miles to Join Army.

HAMILTON, Ont., Aug. 11 (AP).—Henry Smith, 31, of Cooperstown, N. Y., who collapsed near here Friday after walking 60 miles to join the Canadian army, has recovered from exhaustion and hunger and soon will be able to leave a hospital, officials said tonight. Smith said his brother was overseas with the Canadian army. Unable to get work, he wanted to get into the Canadian army too. He said he had had no food for several days.

QUARRELS WITHIN OWN RANKS TRAP ARGENTINE NAZIS

Arms Exposure Seen as Serious Affair.

BY HAROLD TATAM.

[Chicago Tribune Press Service.]

BUENOS AIRES, Aug. 11.—Petty squabbles between gauleiters [district leaders] and their rivals among Nazi circles appear to have been at the root of their trouble with Argentine authorities in Misiones territory, where an official investigation of German activities is still going on.

Fifty machine guns, 3,500 rifles, and several hundred thousand rounds of ammunition already have been uncovered.

The uncovering of an arms cache began the revelations. A number of plotters were arrested and little more might have been heard of the matter but for their mutual recriminations. They first feigned ignorance of the Spanish language, but a trap was laid for one of them and he broke into fluent Spanish to explain what he thought of the "treachery" of a brother gauleiter. It was not long before all were doing the same.

Bigger Caches Revealed.

The federal government sent Gen. Cassinelli of the national gendarmerie to investigate a charge that the men had been tortured into false confessions. He found no evidence to confirm the charge, but bigger collections of rifles and ammunition were found on the gauleiters' premises, and a large quantity of undated proclamations urging the Argentine people to overthrow the "worms who govern you at the behest of British and American plutocrats" came to light.

Beyond announcement of the discovery of the hidden arms and the proclamation, little has been disclosed regarding the progress of the inquiry. Nevertheless, the fact that the government detailed an officer of the rank of Gen. Cassinelli to investigate, coupled with the fact that the German ambassador has twice paid lengthy visits to the foreign office, has led to belief that the affair has taken on a serious aspect.

"Head of 3 Plots" Held.

Arnulf Fuhrmann, confessed author of a Nazi plan to seize Uruguay as a German colony, was arrested today by Argentine police at Concordia, in Entre Rios province. Concordia is across the Uruguay river from Salto, where Fuhrmann is district leader of a Nazi cell. Investigation by an Uruguayan congressional committee in June showed that Fuhrmann was in charge of three international plots. Uruguayan police say he is the leader of anti-Semitic agitation thruout South America, and leader of plans for armed action wherever desirable in South America.

Thirteen former warrant officers on the pocket battleship Admiral Graf Spee have been brought to Buenos Aires under arrest from Lake Nahuel Huapi in Patagonia, where they were trying to cross the frontier into Chile after escaping from the province of Cordoba, where they had been interned.

Graf Ex-Officer Seized.

A former officer of the Admiral Graf Spee is under arrest at Resistencia, in the territory of Chaco, on a charge of having photographed and charted ports on the upper Parana river.

The minister of the interior has issued an order for the deportation of Karl Arnold, 29 years old. The ministry charged Arnold, a gestapo [secret police] agent, with having made an extensive tour on which he checked on the activities of German agents and societies in Argentina.

Nazi activities in Argentina, which had been discreet, became more aggressive following the arrival in Buenos Aires of Count Luxburg. As German minister he acquired notoriety during the world war when he advised his government to sink Argentine ships without leaving a trace, for which he was expelled from the country. Why Count Luxburg returned and why he was permitted to enter the country are questions that have not been cleared up.

A humorous angle has been injected into the situation by a statement that an overcoat missing from the German club, one of the wealthiest clubs in the city, was of the best English cloth, as were the 40 or 50 overcoats hanging in the club when the garment disappeared. Nothing of erzatz [substitute] materials was to be seen.

SCALISE FACES COURT TODAY ON LARCENY CHARGE

New York, Aug. 11 [Special].—George Scalise, who served a prison term for violation of the Mann act and subsequently hid his record behind a labor front, will go on trial tomorrow accused of stealing $60,087 from the treasury of the Building Service Employes' International union.

Scalise, a Brooklyn hoodlum who became president of the international thru his political and underworld connections, has been free in bail of $45,000. He will be tried in General Sessions court by a jury chosen for high qualifications. Judge Jacob Gould Schurman will preside.

There are 60 counts of grand larceny, embezzlement and forgery in the indictment on which Scalise will be tried. It is alleged that he looted the union treasury by withdrawing funds each month, ostensibly for legitimate union purposes.

District Attorney Thomas E. Dewey will attempt to show that Scalise obtained the money fraudulently, and instead of using it for salaries and organization expenses, put it into his pocket.

Prof. Phineas L. Windsor of U. of I. to Retire Sept. 1

Urbana, Ill., Aug. 11 [Special].—Prof. Phineas L. Windsor, director of the University of Illinois library and library school and who will retire Sept. 1, completed 31 years of service at the conclusion of the summer session yesterday.

MACHINELESS PERMANENT
$2.50
Including Shampoo & Set
This is a superior wave offered for a limited time only at this new low price. No limit to curls. Ringlets can be easily set with a damp comb. All new materials used.

SPECIAL—This Week
100% Genuine Lanoil PERMANENT WAVE $1.45
Regular $3 Value
Includes Shampoo and Finger Wave
Madame Love now offers this famous permanent wave at an amazingly low price. Croquignole winding. Gorgeous waves with beautiful ringlets that can be pushed up with a damp comb. No limit to curls. All new materials used. Only licensed operators.

SPECIAL CREAM PERMANENT $4.85
The latest discovery for producing the finest of permanent waves. New and different. Offered for a limited time only at this special low price.
INCLUDING SHAMPOO AND SET

Madame Love
French Hairdresser 31 E. Madison St.
Ground Floor Dearborn 0304-01
The ORIGINAL and ONLY Madame Love Shop in Chicago

21-PASSENGER DOUGLAS PLANES
ST. LOUIS
3 FLIGHTS DAILY
1 HOUR 46 MINUTES
Going:
Leave: 8:30 am, 4:00 pm, 9:00 pm.
Arrive: 10:16 am, 5:46 pm, 10:46 pm.
Returning:
Leave 1:45 pm, 5:45 pm, 12:45 am.
Arrive: 3:22 pm, 7:22 pm, 2:22 am.
(Central Standard Time)
ONE WAY FARE $12.95
For reservations, call your travel agent, or
PORTSMOUTH 7760
24 hour reservation service
CHICAGO & SOUTHERN AIR LINES

SUBSCRIBE FOR THE TRIBUNE

EXPECTANT MOTHERS

with syphilis have very little chance of giving birth to living, healthy children unless properly treated!

ACCORDING to the United States Public Health Service, the expectant mother with syphilis who is *not* properly treated during pregnancy has only a 17% chance of having a living, healthy child. In 83% of cases her baby will be born dead, or will come into the world in a sickly, deformed or feeble-minded condition!

But, on the other hand, the expectant mother with syphilis who *is* properly treated can be almost certain of having a baby entirely free from the disease. Such treatment must be started *early* in pregnancy, and must be continued right up to childbirth. At the same time, care must be taken to guard against gonorrhea, as its germs can get into an infant's eyes at birth and be the cause of total blindness!

So, if you are expecting a baby and have reason to believe that you have either syphilis or gonorrhea, don't wait until it's too late but arrange to get proper venereal disease attention *at once!* Such attention can be had very inexpensively from the Public Health Institute, whose physicians have given more than 5,300,000 examinations and treatments for syphilis and gonorrhea in the past 20 years!

PRE-MARRIAGE EXAMINATIONS

With separate departments for men and women, the Public Health Institute is especially well fitted to make the medical tests which the law requires every couple to have before a marriage license can be obtained. A thorough physical examination, including all necessary laboratory tests, costs $3.00 per person. Those examined before 2 P.M. (at 159 or 169 N. Dearborn St.) can have certificates same day.

Because the Public Health Institute was founded by public-spirited citizens as a corporation "NOT-FOR-PROFIT" under the laws of the State of Illinois, its charges are remarkably low for the *expert* treatment given. A thorough examination for syphilis and gonorrhea, including blood tests, urinalysis and gonorrheal smears, costs very little, while individual treatments are easily within the reach of every wage earner.

Furthermore, even those temporarily short of money can arrange to be treated *without undergoing an embarrassing credit investigation or signing any papers whatsoever!*

PUBLIC HEALTH INSTITUTE

Organized by Public-Spirited Citizens as a Corporation **"NOT-FOR-PROFIT"** Under the Laws of the State of Illinois

DEPARTMENT FOR MEN • 159 N. DEARBORN ST., BETWEEN RANDOLPH AND LAKE

Department for Women and Children Only
169 North Dearborn Street, North of Randolph

•

South Side Branch for Men and Women
129 East 31st Street, West of Indiana Avenue

ALL DEPARTMENTS OPEN FROM 10 A.M. TO 8 P.M. DAILY, EXCEPT SUNDAY. TELEPHONE CENTRAL 9383

OFFICERS AND TRUSTEES

JOSEPH H. KING, President, Public Health Institute
THOMAS R. GOWENLOCK, Vice-President, Public Health Institute
ROBERT A. GARDNER, Treasurer, Public Health Institute; Mitchell, Hutchins & Co.
HAROLD F. McCORMICK, Chairman of the Board, International Harvester Co.
ALBERT A. SPRAGUE, Vice-President, Public Health Institute; Sprague, Warner & Co.
NATHAN WILLIAM MacCHESNEY, MacChesney, Becker & Wells
A. A. CARPENTER, Vice-President, Public Health Institute
DAVID A. CRAWFORD, Vice-President, Public Health Institute; President, Pullman Co.
A. B. DICK, JR., A.B. Dick Company
MARSHALL FIELD

FOUNDED FOR PUBLIC PROTECTION — PUBLIC HEALTH INSTITUTE — NOT FOR PROFIT

DAY by DAY on the FARM

BY HOMER ONEISZ

Best Oats Yield.

August 11, 1940.

THE best field of oats ever grown on the Du Page county farm was harvested this week, a nine acre field that made 30,660 pounds of grain, according to the manager's figures. Based on the standard weight of 32 pounds per bushel, this was a yield of 958 bushels, or 106.4 bushels per acre.

The measured yield probably would not have been that high because the grain is of exceptionally fine quality and is thought to weigh more than 32 pounds per bushel. It has not been tested for weight. Some oats in Illinois this year have tested 36 to 40 pounds per bushel.

All the oats at the farm this season are better than the crops of the last two or three years, but no exceptionally high yields have been recorded for any of the other fields harvested so far. A field of 5.1 acres made 263 bushels, or 51.5 bushels per acre, and a 5 acre field made 254 bushels, or 50.8 bushels per acre.

11 Pecks Sowed Per Acre.

The field that made the highest yield was broken out of alfalfa sod last fall. The oats were seeded at the rate of 11 pecks per acre on April 22 and made a good showing right from the start. They were Iowar, a medium early variety that has been a favorite at the farm in recent years.

Only nine acres of wheat were harvested at the farm this year. More was seeded last fall, but part of it was damaged during the winter and was used for pasture. The nine acres yielded 169 bushels, or 18.7 bushels per acre. While this was considered only a fair yield, the grain was of good quality, altho much of the wheat was knocked down by winds and rain about the time the grain heads were forming.

Seedings of alfalfa, clover, and timothy in the wheat and oat fields have been damaged severely by the dry weather, but the manager thinks the alfalfa may survive.

Still Some Clover Left.

There still is some clover left, but it is doubtful whether the stands will be sufficient to leave for a hay crop next year. It is hard to tell about the timothy. There is little sign of any now, but timothy that is seeded with small grains in the spring seldom makes much showing until the second summer.

Farmers thruout the drier areas of the middle west have reported that alfalfa seedings are standing the drouth better than young clover. They attribute the difference to the deeper root systems of the alfalfa plants.

Stubble fields are relatively free from weeds this year. This may make it possible for seedings of grasses and legumes to survive the drouth because they have less competition than usual for the meager supplies of moisture in the surface soil.

FARM LANDS

Illinois.

FOR FAMILY MAN WHO is ambitious and skillful enough to finish interior of model home with family farm on paved road, convenient to 63d and Cicero-av., just outside city limits; paved road, some trees; electric, in.; nr. large, new public school. Price $1,375. $195 cash, $16 monthly. Address G F 201, Tribune.

172 ACRES—Fair improvements; 30 miles northwest of Chicago on Algonquin-road. Beautiful building site, fair improvements, dairy or grain farm partly wooded. To close trusteeship. Price, $150 per acre. Address B K 50, Tribune.

140 ACRES—75 miles from Chicago. Fine level lying land with good set of buildings. Brown silt loam soil in high rental district. Price $125.00 an acre. R. P. Ely, Freeport, Illinois.

GARDEN farm (nearly 20,000 sq. ft.): near depot; 35 min. to; new 6 rm. area; modern house, paved rd.; elec., water, sewer. $3,250 complete; no extras. $200 cash, bal. monthly payments. Address L K 233, Tribune.

Indiana.

310 ACRES—On busy highway; five springs; 30 mi. Chgo. $550. $20 down. Publ. 4000.

Michigan.

6 A.—Fine loc.; nr. lakes; dandy hse.; orch.; $1,300 pt. cash. Roessler, 140 S. Dearborn.

Michigan.

FARMS—All Sizes & Prices. BUY NOW On Easy terms. FREE literature. Write or see EVANS REALTY CO., Fremont, Mich.

FREE LIST FARM BARGS.—S. W. Mich. All kinds. Interstate Farms, 35 S. Dearborn.

Texas.

BREWSTER CO., Tex. Near Pecos Co. Three 40 A. plats, three 20 A. plats, one 10 A. plat. Price, $11 per A. 50% cash. Dr. F. O. Leavell, 326 Burr Bldg., New Castle, Ind.

Wisconsin.

160 ACRES—70 under cultivation. Buildings, well, orchard; 8 mi. from Ashland, 2¼ mi. to grade and high school. 3 mi. from Dupont plant. Excellent location. Reas. G. S. Basil, 215 Stunts, Ashland, Wis.

120 ACRE dairy farm to close est., ¼ mi. north of Union Grove on Highway 45. Full set of bldgs. and silo, all in good condition; 7 room house, 2 barns. $12,000 cash takes it. See Henry Vyvyan or W. T. Birchell, Union Grove, Wis.

Miscellaneous.

INDEPENDENCE, security, freedom for sale! Big 64 page farm catalog, 10 states, free. United, 7-E South Dearborn. State 7977.

ECONOMY. COMFORT CLEANLINESS
Yours with a HESS Welded Steel FURNACE, no ordinary cemented joints nor cast iron pots to crack and cause expense.
• • •
Modernize your old furnace with a Hess Blower Filter Unit.
• • •
Phone today for free inspection and estimate.
SEEley 2000

QUALITY COSTS · HESS · HEATING LESS

FURNACES made in Chicago for 67 years give great satisfaction to many thousands of users.
• • •
Hess Oil Burners and Coal stokers are of highest quality.
CLEANING. REPAIRS any make furnace
Easy Terms. 1 to 3 Years
Hess Warming & Vent. Co.
1211 S. Western, Chicago
Established 67 Years

INDIGESTION
may affect the Heart
Gas trapped in the stomach or gullet may set like a hair-trigger on the heart. At the first sign of distress smart men and women depend on Bell-ans Tablets to set gas free. No laxative but made of the fastest-acting medicines known for acid indigestion. If the FIRST DOSE doesn't prove Bell-ans better, return bottle to us and receive DOUBLE Money Back. 25c.

STEVENS

$68

August Special!

The Fur Jacket Suit

Luxury on a budget! Wear the new longer boxy fur jacket over everything—slacks to formals. It's beaver-dyed mouton lamb, soft and lovely! Wear the smart two-piece monotone wool suit separately . . . or mixed and matched with odd sweaters and skirts. Sizes 12 to 18. In Dixie Toast, Vernon Green, Rancho Red, Rocky Blue or Black. Very special, $68! Another model, two-piece plaid suit, kidskin jacket. Special, $88.

Our Three Time Payment Plans are for your convenience. Ask about them!

Suits—Third Floor

Chas. A. Stevens & Co.
State Street. Open 9:45 to 5:45

PRIVACY
FROM BEGINNING TO END

ONE OF THE MOST IMPORTANT FEATURES OF OUR SIMPLIFIED Loan Method

Amounts up to $300

FAMILY LOAN CORPORATION

LOOP
202 S. State St., Cor. Adams, Century Bldg., Rm. 301. Telephone WABash 2994

LOGAN SQUARE
3129 Logan Boulevard, Logan Square, Near Milwaukee. Tel. SPAulding 4100

NORTH-SIDE
2349 W. Devon Ave., Cor. N. Western Devon Bldg. 206 Tel. BRargate 4121

WEST-SIDE
4806 West Madison St., Near Cicero, Next to Walgreen. Tel. MANsfield 4211

SOUTH-SIDE
2105 E. 71st Street, East of Bryn Mawr L. C. Station, 2nd floor DORchester 2811

SOUTH CHICAGO
9113 Commercial Ave. (opp. Goldblatt Bros.), Lincoln Bldg., Rm. 10. REGent 6220

[ADVERTISMENT]

New Powder Dries Up Athlete's Foot

Here's welcome news for sufferers of Athlete's Foot. Recent discoveries show the tiny funguses that cause this condition to thrive on moisture. Thousands are already using a new powder known as K-4, containing drugs that kill all four kinds of funguses that cause Athlete's Foot, yet it is absolutely harmless to use. If you suffer from Athlete's Foot, Ringworm or other fungus skin disease, get K-4 from your druggist today. It must satisfy you or your money back. For sale and recommended by Walgreen's, Liggett's, Stineway's, Service, and all good drug stores.

Yellow Spanish Shawl—

four-poster bed with canopy—8 fire extinguishers—seed business—$27,500 home in Bronxville, N. Y.—offer to trade new parlor set for a melodion or a music box—imported English saddle—riding habit—upholstered theater chairs—man who wants to know of method some one has used to stop falling hair—these were subjects of recent Tribune want ads.

You will overlook no worthwhile opportunities to make and to save money if you read Tribune want ads every day. Review the offerings in today's Tribune want ad section now.

DESTROY ON SIGHT DRIVE OPENED ON SLOT MACHINES

State Police Act to Block Seizure by Nitti Gang.

BY JAMES DOHERTY.

State highway police were ordered yesterday to destroy on sight any slot machines found in operation in Cook county or downstate. The new policy was adopted to prevent the syndicate headed by Frank [The Enforcer] Nitti—an outgrowth of the old Al Capone bootleg army—from recovering seized machines.

Attorney General John E. Cassidy and T. P. Sullivan, chief of the state bureau of investigation, said Chief Walter Williams of the state police gave the "destroy on sight" order as a result of opinions by former Attorney General Otto Kerner and later opinions by Cassidy.

Arrests of Owners Ordered.

"Chief Williams will confiscate no more machines," Sullivan said. "The state police are instructed to break them into bits and then arrest the person responsible for their operation."

The order will not be binding on Sheriff Thomas J. O'Brien, who is holding 500 seized machines in a vault in the county building, the officials said.

Chief Lester Laird of the county highway police said the coin devices brought in by his men are smashed periodically with sledge hammers. Among the contraband machines on hand now, he said, are many of expensive types, some, of the "poker" variety, worth $1,000.

Add to County Collection.

During the last week Chief Laird's policemen confiscated five slot machines and a number of pin ball devices which, after court cases are disposed of, will go into the county building vault to be added to Sheriff O'Brien's collection. The machines were taken from Lang's lunchroom, Joliet road near East avenue, in Lyons township; Lauderback's tavern, Roosevelt road, west of Cicero avenue; Hewitt's tavern, River road and Grand avenue, River Grove, and 3800 River road, River Grove.

No date has been set for a smashup party, Laird said. He asserted there is no danger of any of the 500 machines being recovered by the syndicate thru court action, or otherwise finding their way back into the possession of the Nitti forces.

Deputy Sheriff Robert Webb of Lake county yesterday seized five slot machines in a raid on a Round Lake resort operated by George Renehan. The machines were the first found in Lake county in about a year.

Lieut. Thomas Kelly of the state's attorney's office said he has supervised the wrecking of 800 machines in the last few years. He said the custom is to keep the machines seized by the state's attorney's police at the Criminal Courts building for a few months and then to set a crew of wreckers to work on them. Kelly said the scrap is thrown in the quarry adjacent to the Bridewell. As an after thought, he added that none of it is likely to wind up in the junkyard of William R. Skidmore, a mile away. Skidmore is reputed to be the payoff man for the Nitti gang.

None Found in Chicago.

No slot machines have been found in the city of Chicago, Cassidy and Sullivan agreed. Other authorities said it has been at least ten years since the coin boxes have done business in Chicago. The state police, therefore, have confined their raids to the suburban territory. Their reports have uncovered some of the history of the racket here.

In the old days it was the politicians who got fat on the sucker money. They decided who, when, where, why, and how much concerning the activities of the so called one armed bandits. It was from their moaning about the curse of the Nitti gang and what it has done to the slot machine industry that the state agents got most of their facts and figures.

"The Nitti mob spoiled everything with its rule or ruin policy," the agents were told. "Several years ago we were tolerated, and the profits went to hundreds of little fellows as well as a few big ones.

"Then the Nitti racketeers hogged the coin box business, just as they did the bookie joints. They made it big business—but for themselves only."

Once 2,500 in County.

In good times, it was estimated, 2,500 nickel, dime, and quarter slot machines were to be found in Cook county. Every roadhouse had them; every hamburger stand and gas station.

A machine's average "take" was said to be $300 a month, and the dealer was permitted to retain 50 per cent of the profits. The other 50 per cent went to the man who placed the machine and who, theoretically, owned it. Tavern owners rarely owned their own slot machines.

The slot machine business was regarded then as a perquisite of the favored political district leader of the party in power. In Chicago the ward committeemen awarded this concession or kept it for themselves; in the country towns precinct committeemen had this privilege. Each made his own arrangements with the higherups, it was said.

Heavy Graft Payments Made.

Investigators declared the racket in former days permitted graft payments of $1,000,000 a year in Cook county alone.

Then came the so-called muscle tactics. The followers of Capone, headed by Nitti, decided to take over the business of collecting the sucker money. There were a few killings, and opposition to the will of Nitti was no more. "The Boys" were in the slot machine business.

As the investigators have it, "the Boys" went in for efficiency in distribution and collections. The cut became 60-40 in their favor, instead of 50-50. The graft, or "giveup," was enormous, "the Boys" explained to the tavern owners.

Toll $750,000 a Month.

With 2,500 machines grinding in the money at the rate of $10 a day, or $300 a month, each, the Cook county toll was $750,000 a month. In a season of six months the gross was $4,500,000. And in some sections the illegal devices were going the year round. A conservative estimate of the gross for a year in Cook county was at least $5,000,000.

Of this sucker money, $2,000,000 went to the dealers, who used to say, "Those machines pay my rent every month." Assuming that the graft was 20 per cent, or $1,000,000 a year, the gang had $2,000,000 left at the end of the year for its trouble—if it could be called trouble.

The profit was at least that, the investigators learned, even taking into consideration the loss of 1,000 or so machines each year thru confiscation by the authorities. That $2,000,000 formerly had gone to the lesser political figures who did their own fixing, splitting, manipulating, and even muscling, it was asserted.

Nitti Investment Small.

When the Nitti syndicate went into the slot machine racket its investment was said to have been small. Many of the machines were acquired thru hijacking. In some instances the original operators were taken in as agents of the gang. Edward Vogel, main operator in the west and northwest portions of the county today, was formerly an independent, and became an agent, investigators declared.

Assuming that the syndicate was not predatory and actually bought all the machines, 2,500 machines could have been purchased at not more than $80 each, second hand, or at a total cost of $200,000. That was considered chicken feed in the days when "the Boys" were called beer barons.

Chicago concerns employ 30,000 persons to make slot machines and pinball games, which are sold all over the world but which are now anathema in the county of their origin.

The old style one-armed bandit cost about $100 new. There are said to be many thousands of used ones in storage hereabouts. They are being offered for sale at an average of $40 apiece. A new and smaller kind costs from $80 to $120, depending on whether it is bought at wholesale or retail or for cash or credit.

8 Murders Laid to Gangs.

When Chief Sullivan began his operations late in 1938 he said eight recent murders were traceable to slot machine gangs. Hijacking of machines, once a prevalent custom here as well as downstate, was ended in Cook county with the centralization of ownership, operation, authority, political fixing, and maneuvering, Sullivan stated. But it was not so downstate.

In 1939, under orders of Attorney General Cassidy, state police made dozens of raids in Cook county and confiscated or smashed about 200 slot machines. In the same year county highway police under Sheriff O'Brien and Chief Laird seized another 500 machines, and State's Attorney Courtney's office reported the seizure of another couple of hundred machines.

The syndicate has never resorted to court procedure to recover any seized machines, except on rare occasions, according to a survey.

In Hurricane Path

(Story in adjoining column.)

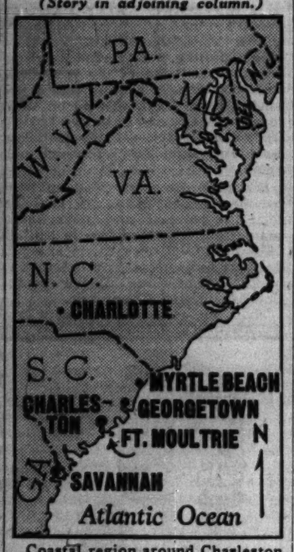

Coastal region around Charleston, S. C., which was hit yesterday by hurricane.

HURRICANE HITS COAST; CENTERS ON CHARLESTON

Historic City in Darkness, Cut Off from World.

Georgetown, S. C., Aug. 11 (AP).—A 75 mile an hour hurricane out of the tropics, the worst to hit these shores since the turn of the century, appeared tonight to have veered inland after having loosed its fury from Savannah, Ga., to Georgetown, 60 miles up the coast from Charleston.

Of all the cities in the storm's path, Charleston appeared to be the worst hit. Cut off from communication and without electric power, the historic city of 75,000 population was in darkness tonight, many of its streets flooded by high tides. Power was not expected to be restored until tomorrow.

Report Six Dead at Beach.

At Charlotte, N. C., an amateur radio operator said tonight he had picked up a report from Folly Beach, S. C., saying that six persons had drowned there. He said his information came from a short wave station from the beach, near Charleston.

At Savannah, Ga., a Negro woman was struck by flying glass in the street and killed. Jesse Wallace, an industrial plant policeman, suffered a fatal heart attack when a tree crashed into his home. An unconfirmed report said two persons were electrocuted by a falling power line at Charleston.

Wires Down for Hours.

Communication with Charleston failed at noon and late tonight had not been restored. An Associated Press reporter telephoned an account of the Charleston storm over a shaky wire from St. George, S. C., 40 miles inland from Charleston.

Downtown streets of Charleston were flooded, waist deep in some places, and parts of the city were strewn with debris and tin roofs. Ancient trees were blown down. Hundreds of cars were stalled on the streets. The highway from Charleston to St. George was strewn with fallen trees.

The Charleston weather bureau reported the storm reached its full intensity about 2:30 p. m. [Chicago time].

The wind began diminishing and the barometer began rising about 4 p. m., when the Charleston weather bureau said "the worst appears over."

Believe Beaches Cleared.

There was no means of communication with outlying Charleston beach resorts, but it was believed they had been completely deserted before the storm hit.

Hurricane warnings were displayed south from Wilmington, N. C., to Savannah.

The highest wind to hit Savannah was estimated at 68 miles per hour. A fire at the big Savannah naval stores terminal, thought to have been caused by a falling power line, was brought under control.

Beaufort and other resort towns between Savannah and Charleston were cut off from communication.

Coast guard divisional headquarters at Jacksonville, Fla., dispatched two emergency communication trucks to the Savannah-Charleston storm area. The trucks house a complete power plant and short wave radio transmitting and receiving sets.

QUIZZED IN MYSTERY DEATH.

Central police yesterday investigated the death of Joseph Goyda, 44 years old, whose body was found in a vacant building at 827 South State street. William J. Bacon, 36, of 809 South State street was questioned after it was learned he was in a fist fight in that neighborhood Friday.

OFFICIAL WEATHER FORECAST

The official forecast for today and tomorrow and yesterday's table of records follow:

INDIANA: Partly cloudy Monday and Tuesday, scattered showers or thunderstorms in south; little change in temperature.

UPPER AND LOWER MICHIGAN: Partly cloudy Monday and Tuesday; little change in temperature.

WISCONSIN: Partly cloudy Monday and Tuesday; scattered showers or thunderstorms in west and extreme south central; not much change in temperature.

IOWA: Partly cloudy with scattered showers or thunderstorms Monday and Tuesday; little change in temperature.

MINNESOTA: Generally fair in north, partly cloudy with scattered showers or thunderstorms in south Monday and Tuesday; not much change in temperature.

NORTH DAKOTA: Fair and continued warm Monday and Tuesday.

SOUTH DAKOTA: Generally fair in west, partly cloudy in east; scattered thundershowers in extreme east Monday and Tuesday; slightly warmer in west Monday.

NEBRASKA: Partly cloudy Monday and Tuesday; scattered showers or thunderstorms in central and east; somewhat warmer in west Monday.

OHIO: Cloudy Monday, followed by local showers Monday night and Tuesday; not much change in temperature.

Place of observation. State of weather. Aug. 11, 7:30 p. m. Chicago daylight time.	Direction of wind.	Temp. 7:30 p. m.	Highest today.	Lowest last night.	Precipitation last 24 hours.
East-central states—					
Alpena, cloudy	S.E.	73	79	70	...
Carbondale, cloudy	S.	82	88	70	...
Chicago, cloudy	N.E.	76	82	69	.01
Cincinnati, cloudy	S.E.	87	94	70	...
Cleveland, cloudy	Calm	88	92	68	...
Detroit, cloudy	E.	83	87	71	...
Escanaba, cloudy	S.E.	76	79	71	...
Evansville, cloudy	S.E.	89	91	74	...
Fort Wayne, cloudy	S.E.	86	90	68	...
Frankfort, cloudy	N.	76	84	65	...
Grand Rapids, cloudy	S.E.	84	90	66	...
Green Bay, cloudy	S.E.	79	85	67	...
Indianapolis, cloudy	S.E.	88	93	70	...
La Crosse, cloudy	E.	82	84	68	.26
Madison, cloudy	S.E.	81	89	68	.04
Marquette, cloudy	S.	80	87	66	...
Memphis, cloudy	S.E.	82	87	72	.52
Milwaukee, cloudy	N.E.	74	82	69	...
Nashville, cloudy	E.	80	90	70	.33
Peoria, cloudy	S.E.	81	87	70	.12
S. Ste. Marie, cloudy	S.E.	75	86	74	...
Springfield Ill., cloudy	S.E.	79	87	71	.03
West central states—					
Bismarck, clear	S.E.	94	97	63	...
Burlington, cloudy	S.E.	79	...	...	...
Charles City, cloudy	E.	78	82	66	.07
Concordia, cloudy	N.E.	78	85	66	.00
Des Moines, cloudy	S.E.	79	80	66	1.87
Devils Lake, clear	S.E.	84	90	62	...
Dodge City, cloudy	S.	75	86	65	.07
Dubuque, cloudy	N.E.	82	84	70	.92
Fargo, cloudy	E.	73	83	63	.43
Huron, cloudy	S.E.	84	89	58	...
Kansas City, cloudy	N.E.	73	81	68	.81
Little Rock, cloudy	S.E.	82	86	69	.04
Mt. Aupa, Ia., rain	S.E.	72	80	66	.35
Moline, cloudy	E.	81	85	69	.20
Mpls.-St. P., cloudy	E.	76	88	68	.14
North Platte, cloudy	N.E.	78	82	64	...
Oklahoma City, cloudy	N.E.	87	88	64	...
Omaha, cloudy	E.	77	82	65	1.22
Rapid City, clear	S.E.	80	93	62	...
Sioux City, cloudy	N.E.	74	76	65	.13
St. Louis, cloudy	S.E.	81	84	69	.19
Springfield, Mo., cldy	S.E.	74	80	68	.20
Wichita, cloudy	N.W.	83	86	63	...
Williston, clear	E.	91	93	65	...
Eastern states—					
Albany, cloudy	S.E.	79	89	60	...
Atlanta, clear	N.E.	79	85	72	...
Boston, cloudy	S.E.	65	76	62	...
Buffalo, cloudy	E.	79	91	61	...
New York, cloudy	S.E.	76	84	66	...
Philadelphia, cloudy	S.E.	74	83	62	...
Pittsburgh, cloudy	S.E.	76	81	65	...
Raleigh, clear	N.E.	77	88	69	.16
Syracuse, cloudy	S.E.	78	90	61	...
Washington, clear	S.E.	78	86	62	...
Gulf states—					
Amarillo, cloudy	S.E.	81	85	68	.03
Birmingham, cloudy	N.E.	85	89	72	...
Brownsville, cloudy	S.E.	88	95	75	.01
El Paso, rain	E.	66	84	69	.12
Fort Worth, Tex.	N.E.	93	97	68	...
Galveston, cloudy	S.E.	84	92	78	...
Jackson, cloudy	E.	85	94	71	.02
Jacksonville, clear	S.W.	83	86	73	...
Miami, rain	S.W.	76	92	75	.53
Mobile, cloudy	Calm	88	93	71	...
New Orleans, cloudy	S.	80	92	74	.01
San Antonio, cloudy	S.E.	97	101	71	...
Shreveport, cloudy	E.	77	93	71	.56
Tallahassee, clear	N.W.	83	89	71	...
Tampa, cloudy	N.W.	84	90	76	.31
Mountain states—					
Albuquerque, cloudy	S.E.	71	85	59	.39
Boise, cloudy	N.W.	98	99	60	...
Butte, clear	N.E.	92	92	45	...
Cheyenne, cloudy	N.E.	84	90	58	...
Cody, clear	N.E.	90	96	54	...
Denver, cloudy	N.E.	84	85	62	...
Havre, clear	N.E.	92	93	56	...
Lander, clear	N.	92	96	54	...
Miles City, cloudy	E.	101	104	63	...
Phoenix, cloudy	S.W.	110	112	83	...
Salt Lake City, clear	S.W.	98	100	67	...
Yellowstone Pk., cloudy	N.W.	90	90	50	...
Pacific states—					
Fresno, clear	N.W.	100	110	70	...
Los Angeles, clear	S.E.	80	91	65	...
Pendleton, cloudy	N.E.	95	96	59	...
San Diego, clear	S.W.	75	78	64	...
San Francisco, clear	N.W.	61	66	53	...
Seattle, cloudy	S.W.	76	77	53	...
Spokane, cloudy	N.W.	80	82	51	...
Yuma, clear	S.W.	112	114	83	...
Canadian—					
Battleford, cloudy	E.	83	86	54	...
Calgary, clear	S.E.	79	80	47	...
Edmonton, clear	N.E.	75	76	43	...
Medicine Hat, clear	S.E.	88	89	50	...
Montreal, cloudy	S.W.	78	83	62	...
Rivers, clear	E.	85	89	56	...
The Pas, cloudy	S.W.	84	85	48	...
Toronto, cloudy	S.E.	77	84	58	...
Winnipeg, clear	N.E.	85	90	63	...

Murray-Black
5th Floor Butler Bldg.
162 N. STATE STREET

OPEN EVERY EVENING UNTIL 7

NOW! SAVE!

QUALITY! VALUE!

Luxury FURS AT A THRILLING LOW AUGUST PRICE! $100

Cross Dyed or Red Fox Coats...$100
Northern Raccoon.....$100
Mink-Dyed Muskrat (Yoke Back)..$100
Russian Fitch Coats.....$100
Persian Broadtail Paw, Lustrous..$100

Every Coat Carries a 3 Season Guarantee
Free Storage and Repairs

MURRAY-BLACK—162 N. STATE ST.
—5TH FLOOR, BUTLER BLDG.—

$5 DOWN AND BALANCE MONTHLY

ESTABLISHED 30 YEARS

"BUCKY" WALTERS —he topped his league in pitching last year

EXTRA MILDNESS
EXTRA COOLNESS
EXTRA FLAVOR

● In recent laboratory tests, CAMELS burned 25% *slower* than the average of the 15 other of the largest-selling brands tested—slower than *any* of them. That means, on the average, a smoking *plus* equal to

5 EXTRA SMOKES PER PACK!

GET THE "EXTRAS" WITH SLOWER-BURNING

CAMELS

THE CIGARETTE OF COSTLIER TOBACCOS

SPANISH

FRENCH, GERMAN, ITALIAN, RUSSIAN, SWEDISH, PORTUGUESE, NATIVE TEACHERS

Special Mid-Summer Term.
Private or Class. Day or Eve. Free Trial Lesson

BERLITZ SCHOOL OF LANGUAGES
30 N. Michigan Ave. at Washington. FRA. 4041

NO NEED NOW to delay buying a late model used car

VALUES DESCRIBED IN TRIBUNE WANT ADS MEET YOUR NEED

● Sales of new cars are bringing hundreds of choice late model "trade-ins" into the market. To keep their stocks of used cars moving as fast as new car sales are made dealers have taken aggressive action in prices.

To appreciate what outstanding values are available review the Used Automobiles for Sale columns in the want ad section of today's Tribune. There you have a wide choice of late models in the make you prefer. Many of these cars carry valuable extras—radios, heaters, dual equipment, and other accessories. Many of them can hardly be told from new. Your present car may be the only down payment required.

No matter what you have in mind—a sedan for the family or a roadster for yourself—you are sure to find what you want among the models described and priced in Tribune want ads. When you can get so much in good looks, safety and economical operation for so little money, there is no need for you to do without a car or to put up with a worn out one.

Read the want ads in the Tribune today. Take advantage of the opportunities to get a good late model which you will be proud to own and drive.

New Car Sales Are Good News to Used Car Buyers

New car sales in Cook county during the first seven months of this year were 32% better than in the same 1939 period.

As a result dealers are now offering late model "trade-ins" priced to keep used car turnover in pace with new car sales volume.

Here is your opportunity to get a bargain. Review the Used Automobiles for Sale columns in the want ad section of today's Tribune. It is easy now to get the car you want at the price you want to pay.

CHICAGO TRIBUNE WANT AD SECTION

Chicago Daily Tribune
THE WORLD'S GREATEST NEWSPAPER
MONDAY, AUGUST 12, 1940.

THRU THE LOOKING GLASS

If you go in for athletics at all, you'll be interested in the summer lotion that can be used for a bracing rubdown after sports. This was first launched in Europe as a de luxe item for men, but is now widely popular.

It is not perfumed. At least, what scent it has is not what you'd ordinarily classify as a perfume—it's a refreshing, herbal kind of a fragrance that is as suitable for men as for women.

The ideal way to use this, especially after sports, is to pour it over a piece or a mitt of terry cloth that has been wrung out in ice water. The rubdown should be vigorous. It will help the tired muscles to relax; in fact, the reaction after the rubdown will be extremely pleasant in every respect.

This lotion can be used as a refreshant whenever you are tired, whether from work or from play. The skin feels stimulated and smoothed after the friction rub and the restored sense of well being is well worth the effort.

We find a great many smart women use this after tennis or golf or skating. A rubdown with it in lieu of a shower or immediately following one is infinitely bracing and the delicate herbal fragrance of it does not conflict with other scents they may be wearing. One woman we know keeps her bottle in the ice box, preferring that it be stimulatingly cold when used.

ELEANOR NANGLE.

[For information telephone Eleanor Nangle, Superior 0200. Inclose self-addressed, stamped envelope for written reply.]

* *

Close Club Cafe.

The dining room of the Chicago college club will be closed today, to be reopened Sept. 3. The office will remain open.

STEVENS

14.95

Sapling-Slim

with lovely front fullness!

You're slim as a sapling in this brand-new fall bolero costume . . . for the skirt hangs straight at the sides with lovely graceful ripples in front. It's cool for August but it has October chic! Sizes 10 to 20. Black, Nutria, Soldier Blue rayon crepe. Try it on today. 14.95

Stephanie Shop—Fourth Floor

Chas. A. Stevens & Co.
State Street Open 9:45 to 5:45

Engagement of Miss Helen La Chance Told

BY JUDITH CASS.

INTERESTING romantic news has come from Glendora, Cal., where Mr. and Mrs. Leander H. La Chance, formerly of Chicago, entertained at a tea yesterday to announce the engagement of their daughter, Helen Imogene, to Paul Van Deusen of Pasadena. He is a son of Julian Van Deusen of Los Angeles, formerly of New York, and a member of an old Dutch family.

Mr. and Mrs. La Chance and their daughter have been living in California for the last six years, but Miss La Chance frequently visits here, either with her brother, Donald, and his wife who live in Kenilworth, or with their uncle and aunt, Mr. and Mrs. Vail R. Bucklin of Astor street, who also have a home in Glendora. Miss La Chance is a member of the Junior league and of the Spinsters and the Assistance leagues, Pasadena organizations. She attended the University School for Girls here, and the French school in New York.

Mr. Van Deusen is a graduate of Leland Stanford university and president of the Ski Runs club, at which his romance with Miss La Chance began. The wedding will take place in October.

Dr. Arthur Bissell and Laura H. Smith to Wed.

A wedding in Pasadena in September that will also be of interest here is that of Dr. Arthur Bissell of Montecito, Cal., and Chicago, and Miss Laura Howell Smith of New York and Pasadena, whose engagement was announced recently. They are to be married on Sept. 16 in the Huntington Hotel bungalow where the bride's mother, Mrs. Albert L. Smith, and her uncle and aunt, the Geoffrey Smiths, all of New York, will stay during the festivities. The ceremony will be held at noon. Miss Smith is Mrs. Redmond Stephens Wright's step-sister. Mrs. Wright is the former Glee Louise Viles, of Chicago.

The marriage of Miss Hazel Farnsworth MacNair, daughter of Mrs. Dougald E. MacNair, to Gerald John Steiner, son of Mr. and Mrs. Richard Steiner of Guernsey, Channel Islands, took place at 5 o'clock Saturday afternoon in Bond chapel on the University of Chicago campus.

The bride, who was given in marriage by her brother, Dr. Harley F. MacNair, was attended by her sister-in-law, Mrs. MacNair. Dr. Alan B. Cole of Redlands, Cal., was best man. The ceremony was followed by a small reception at the Woodlawn avenue home of Dr. and Mrs. MacNair. After Oct. 1 Mr. Steiner and his bride will be at home at 5531 Woodlawn avenue.

Miss Joanna Rogers Sets Her Wedding for Sept. 7.

Miss Joanna Bartlett Rogers and Philip Truesdale Stafford, son of Mrs. J. E. Stafford of Chicago, have decided to be married on Sept. 7. The ceremony will take place at 4:30 o'clock at the Lake Forest Presbyterian church and will be followed by a reception at the home of the bride's parents, Mr. and Mrs. George T. Rogers of Lake Forest. After a wedding trip to the north woods Mr. Stafford and his bride will be at home on the south side.

Mr. and Mrs. Lefens Porter are receiving congratulations on the birth of a daughter, Linda Marie, yesterday at St. Luke's hospital. Mrs. Porter is the former Marjorie Walsh of Boston. The child's paternal grandmother is Mrs. Frank S. Porter.

Frederick H. Scott Jr. will combine pleasure with business when he goes to New York this week, for he will greet his new nephew, Edward W. Scott Jr., who was born last Friday to the former Nancy Haines Hanford at the Harkness Pavilion Medical center in New York. Mr. and Mrs. Frederick Scott Sr. are planning to go east in about 10 days. They are now at Charlevoix, where they are vaca-

[Continued on page 19, column 1.]

Hinsdale Woman Competes in Show

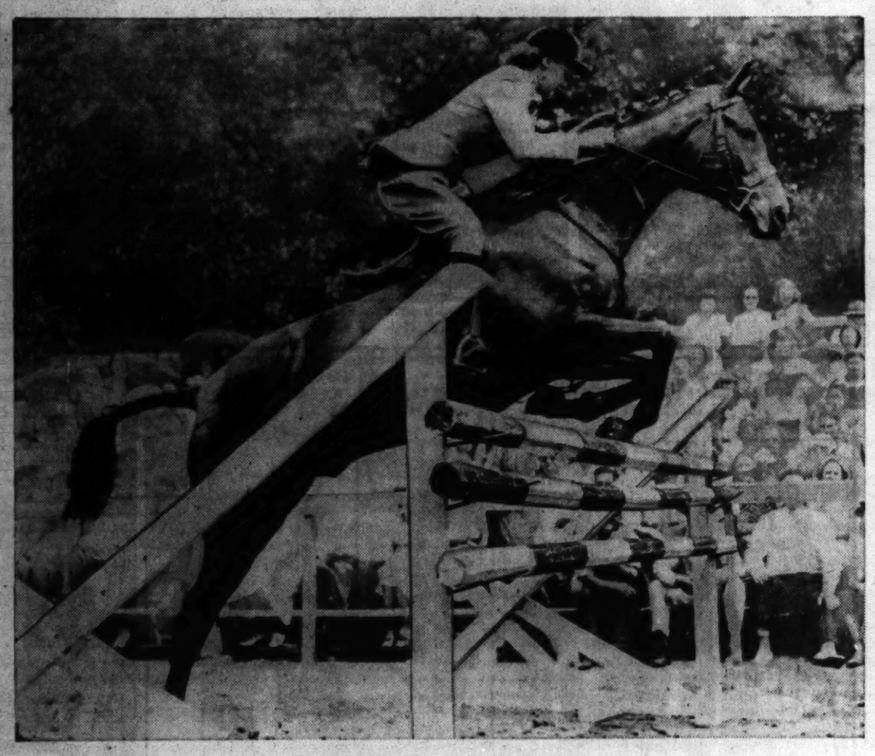

[TRIBUNE Photo.]

Mrs. E. T. Scott of Hinsdale putting her horse over the jump at the fourth annual Lake Lawn horse show yesterday at Delavan lake, Wis. About 3,000 saw the show which started Saturday, and 350 horses and riders took part in the 22 events.

Saddle and Cycle Club Tennis Matches Outwait the Showers

BY ELEANOR PAGE.

Will it rain? Will it stop? were the questions of the day on Saturday at the Saddle and Cycle club, where the vagaries of the weather had the membership on tenterhooks. The last question was answered affirmatively long enough to permit the first of a series of exhibition tennis matches to be played, then the rain came down in torrents, driving disappointed tennis lovers indoors and postponing the remaining matches until yesterday morning.

"Tell me it won't rain," Mrs. Lincoln S. Harris, chairman of the woman's tennis committee, demanded of her friends as they arrived for luncheon Saturday.

"It's silly to make people sit in the rain to watch us," said Frederick J. Perry, one of the players, as William T. Tilden II. and Vincent Richards warmed up in a steady drizzle at 3 o'clock shortly before they were scheduled to start their match.

The stands were sparsely filled then with little clumps of umbrella-wielding spectators. The roof of a building across the street at 5240 Sheridan road was empty of its usual quota of "free" spectators. Nor were the south windows of the Edgewater Beach hotel, to the north of the exhibition court, especially crowded, tho some guests were giving tennis parties in their advantageusly located rooms.

A sudden shower drove all to cover just as the Tilden-Richards match was about to start. Saddle and Cycle guests spent the next hour around bridge or backgammon tables, peering at the sky and complaining about the weather.

The club's living room and north porch presented a cozy appearance. Stoop-shouldered, long armed Tilden indulged in a rubber or two of contract with Paul Bennett, Northwestern university's tennis coach, as his partner. Perry, in well cut gabardine and pipe, chatted with friends. The Earl Kribbens, the English Wallings, and Mrs. John Wentworth lingered over their luncheon table. The James Y. Meloys, the George W. Ryersons, Mrs. Ralph Hobart, Mrs. Sydney Waud, and Charles S. Freeman Jr. played bridge.

The junior James H. Douglases, Mr. and Mrs. Frank H. Woods Jr., the Winfield T. Durbins, Miss Josephine Carpenter, John T. Beatty, Daniel Ericourt, the pianist; the George B. Masseys, the Willard N. Boydens, the Charles Younggreens, the John Cromelins, Mrs. Frederick D. Corley, Miss Mary Louise Corley, Mrs. Frederic McLaughlin II., Mrs. John C. Murphy, and others gossiped or kibitzed. It looked like a normal midwinter afternoon at the Saddle until Jack Macy, the tennis professional, gave the all clear signal and every one rushed to the new super-fast-drying tennis courts for a second time.

The weather was kinder yesterday, and Tilden's cries of "Well played, Vinny," and Perry's quips and antics were enjoyed in greater comfort, both at the morning session and at the afternoon matches. Ben Gorchakoff was the fourth exhibition player.

Tonight's Program in Grant Park

8 o'Clock.

All seats free. Band shell on lake front opposite 11th street.
Chicago Symphony orchestra.
Hans Lange conducting.
Julius Huehn, baritone.

Concerto Grosso No. 6, G minor, for string orchestra.....Handel
[Obbligati by John Weicher, Robert Quick, and Edmund Kurtz.]
"Hear me, ye winds and waves," from "Scipio".....Handel
Julius Huehn.
Symphonic prolog to "François Villon".....Noelte
Seguidilla, from "Carmen".....Bizet
[a] Toreador song, from "Carmen"..Bizet
[b] "Die Frist ist um," from "The Flying Dutchman".....Warner
Julius Huehn.
Sigefried's Rhine Journey, from "Twilight of the Gods".....Wagner
Wotan's Farewell, from "The Valkyrie".....Warner
Julius Huehn.

Woman's Club Entertains Today for W.C.T.U. Head

The Chicago Woman's club will give a luncheon today for Mrs. Ida B. Wise Smith, president of the National Women's Christian Temperance union, and her executive staff. The luncheon will be held at 12:30 o'clock at the clubhouse, 72 East 11th street. All members of both organizations have been invited.

Guard Identity of Entrants in Fashion Contest

Entrants in The Tribune's American Fashions contest will be known to the judges only as numbers. After the 25 winning sketches have been selected the names of the contestants will be revealed for the first time.

This provision, guarding the anonymity of the entrants, is one of the most important of the American Fashions contest rules. The contest, which has as its principal goal the encouragement of American designing for American women, is open to both professional and amateur designers. It is important, therefore, that the entrant's status in the world of fashion should not be known to the judges. THE TRIBUNE is seeking ideas and originality, not mere artistry.

The entrant will submit his sketch unsigned, but with a sealed envelope pasted to the back of the sketch. The envelope will contain the entrant's name. Publication or exhibition by the entrant of his or her design, or any model made from it, will disqualify the entrant.

All sketches must be in Tribune Tower by Aug. 22, the deadline having been extended from Aug. 15 to accommodate entrants from remote cities. Designs must be sketched on illustration board, 14 by 20 inches in size. A sample of the fabric, or fabrics, to be used in the original model may be appended. A description of the materials will otherwise be accepted.

Entries must be securely wrapped, flat, and addressed to American Fashions, THE CHICAGO TRIBUNE, 435 North Michigan avenue. Stamps for the return of the design may be inclosed in the entry blank and the envelope marked "Return postage inclosed." No responsibility will be assumed by THE TRIBUNE for the return of the sketches beyond reasonable care in wrapping and mailing.

Forty of the top ranking sketches submitted will be made into garments. These will be modeled at two style shows in W-G-N studio on Oct. 2 and the winning 25 will then be determined. Judging will be based on originality of design, ingenuity in the use of fabrics and suitability for introduction on the American market during the coming fall and winter season.

Cash prizes, totaling $7,500, will be awarded the 25 winners. There will be one prize of $3,000, one of $2,000, three of $500, and 20 of $50. A position as designer with Eisenberg & Sons, Chicago creators of women's apparel, will be given to the top ranking amateur among the first six winners.

* *

Soroptimist Club.

Miss Edna Lydy will be hostess to the Soroptimist club of Chicago at an al fresco supper Thursday evening at her home in Glenview. Miss Lydy is a charter member of this service organization for business and professional women.

Front Views and Profiles

By June Provines

Back in Chicago again and to picking up the threads of what's been going on—from a columnist's viewpoint—as relayed by faithful volunteer stooges: The announcer on WJJD who finished his commercial on life insurance by admonishing his listeners to be sure to send in a card naming their beneficiaries, then added, "And now we will play another of my favorites: *It's All Over Now.*"

The annual pet show at Geneva, Ill., run by Miss Sue Egan, at which one of the three judges was the local dog catcher, George Williams . . .

The theater marquee signs advertising *My Son, My Son, A Chump at Oxford.* . . .

The advent of the Fifth Column cocktail at the Stevens hotel, made of absinthe, anisette, gin, lime juice, and the white of an egg. "It tastes swell, looks like something different, infiltrates slowly without your knowing it, and then hits you all of a sudden about an hour later," explained a bartender.

Hay Ride, Modern Style.

The saddest tale reported, as we return from a motor trip thru the farming land of New England, Pennsylvania, and Ohio and Indiana, concerns the two hay rack parties seen by Red Paul near Turkey Run. Mr. Paul, who was taking a few days' holiday from the city, went for a stroll after dinner one evening. Turning into a side road he saw two huge hay rack parties coming down the road. The wagons were filled with happy, laughing young people, and the floors of the wagons were covered with the traditional hay. But instead of dobbins pulling the wagons, there were two streamlined, Diesel driven tractors. We saw nothing like that in the east.

Straw Hat Theaters.

When the city's stages sag with the heat,
And the audience, if any, sticks to its seat,
Stock in the country lords its summer sway—
Where pigs are in clover, hams are in hay!
—Virginia Lamb.

Berkshire Farewell.

We left the blue topped hills and green meadows of the Berkshires with a last survey of some of its points of interest. Herman Melville's house on Holmes road, where he wrote *Moby Dick*, now the property of Dwight Francis [one time husband of Movie Actress Kay Francis]. It was the grandfather of Oliver Wendell Holmes who bought the township in 1735, and there is Wendell avenue in Pittsfield to remind you. It was Clara E. Laughlin's *So You're Seeing New England* that brought it to our attention. You ought to take her book along if you're motoring in New England. We forgot our copy and wished for it frequently.

The village of Stockbridge, with elms arching over its main street, probably the same elms that were there when Jonathan Edwards came to preach to the Indians, is the setting for many of the scenes in Rachel Field's *All This and Heaven Too*, the movie version of which is now showing in the loop. The Field Chime tower in Stockbridge is a memorial to the Rev. Dudley Field, father of Henry M. Field, preacher and editor whose French wife is the heroine of Rachel Field's story.

Longfellow often visited in Stockbridge, and Hawthorne's home, Tanglewood, where the Berkshire Music festival now is held, was often visited by him, by Holmes and Melville.

"Up to this very road," wrote Walter Eaton, and is quoted by Miss Laughlin, "galloped the dashing Fanny Kemble, niece of Sarah Siddons, grandmother of Owen Wister, to tie her horse to a tree and talk with the shy, dark eyed novelist. Now lift your eyes and look southward. You see the same view that they did—a slope of pasture, a clump of pines, the lovely mirror of Stockbridge bowl; and far beyond that, in a gap of the hills, the blue dome of Mount Everett."

YARNS

Just arrived. New fall colors. Goodman's popular low prices.

GERMANTOWN KNITTING WORSTED (four fold 100% wool). Full 4-oz. skein 48c

HOLLYWOOD FLUFF (Zephyr rope wool). Stunning new fall colors. Oz. 20c

SHAG, RUG, COTTON (boilproof, approximately 300 yards). Cone 49c

IMPORTED FRENCH ANGORA (100% long haired). Pastel colors. Ball 69c

MAIL ORDERS FILLED
1244 S. Union
All Yarns Guaranteed
Free Instructions at All Stores

GOODMAN BROS.
CONVENIENT YARN SHOPS
Loop: 400 S. Wells St.
Uptown: 4633 Sheridan Rd.
So. West: 6248 S. Ashland
West: 5829 W. Madison
Above Stores Open Tues., Thursday Evenings
OUTLET STORE
1244 SO. UNION
+ Red Cross Knitters' Instruction Free +

POWELL'S FAMOUS
ONCE-A-YEAR

CLOSE-OUT SALE

$40,000 Stock of Exclusive Clothes
Now Slashed To "Take-Away" Prices

$5 $10 $15 $25

Originally $45 to $195

blacks, navys, pastels, wools . . . coats, suits, formals to wear now & all fall . . . don't miss this sale!

POWELL Inc.
700 NORTH MICHIGAN AVE.
Shop Comfortably . . . Brand New Air Conditioning in Both Shops

Neumode
* HOSIERY *

DOLLAR WEEK

FULL-FASHIONED IRREGULARS 55¢

Fine, inspected substandards of better grade stockings. Sheer or service weights. All grand bargains.

FIRST QUALITY

A limited quantity of perfect, full-fashioned chiffons taken from regular stock. Specially priced.

2 PAIRS $1

ANKLE SOX

FOR MEN Quality sox specially reduced for this sale. 10¢ CHILDREN'S Gay stripes and patterned tops. Little sizes—big sizes.

3 PAIRS 25¢

PERFECT CHIFFONS
FIRST QUALITY SHEERS

★ PURE SILK 3-THREADS, Regularly 49c. New stock, new colors.

★ SILK-AND-RAYON PRACTICAL CHIFFONS. Long-wearing, good-looking sheers in a welcome selling.

35¢

3 PAIRS $1

27 NEUMODE HOSIERY SHOPS
IN CHICAGO AND SUBURBS

MARSHALL FIELD & COMPANY

It's best to look boyish!

MIDLAND CLASSICS
FOR COLLEGE

$5.95 and $8.75

With your mannish tweed jacket, your moccasins, your corduroys—what could be more perfect than these campus casuals especially designed for school? Both are young and—oh—so becoming. At Field's only in Chicago.

Indian earth navy *Vino red* *taffy khaki* *camel's hair green* *brown* *Soldier blue black*

(*Left*) Felt Pork Pie with gay printed puggeree . . $5.95

(*Right*) Snap Brim Dulcedo Felt with twisted band. $8.75

Tailored Hat Room—Fifth Floor, North, State
Hat Bar—Sixth Floor, Middle, Wabash
Also in Evanston and Oak Park

Murder Is Not Mute

By Audrey Newell

[Copyright: 1940: By News Syndicate Co., Inc.]

SYNOPSIS.

Detective Patrick Doyle of New York is vacationing in a small town when, while walking in the woods of the estate of Adolf Wunsch, ex-brewer, he stumbles on a skeleton. He reports to Truman Briault, Wunsch's brother-in-law, rejects the bribe Briault offers to keep the matter quiet, and goes to the police. Returning to the scene with Policeman Madden and Judge Blain, he finds the skeleton gone, but by trailing fresh footprints they find where it has been hastily buried. Dr. Blake, the coroner, says the skeleton is that of a teen age girl who was murdered. Doyle is asked to help solve the mystery. Further search of the Wunsch grounds near where the skeleton was first discovered results in finding blue yarn, a watch clasp, slipper heels, and a bullet. Doyle learns that beautiful Paula Briault married Wunsch for his money three years ago, and has led a miserable and lonely existence ever since. He has allowed her brother and mother to live with him, his 18 year old daughter, Texie, and his aged father but he dominates the household, giving Paula charge accounts but no money. Miss Doty, a trained nurse, cares for the elder Wunsch. Over a year ago Wunsch, realizing that Paula was trying to marry Truman to Texie to solve his financial problems, sent Texie to Europe for an extended tour, with Mrs Briault as chaperone. Lately Wunsch has been driving to town with Follins, his chauffeur, every night, and Paula, becoming suspicious, puts detectives on his trail. Helen Voss, Texie's best friend and companion, has not been heard of since Texie sailed. Doyle learns that the blue yarn came off a sweater belonging to Truman and that the watch clasp, identical with the clasp on the watch Wunsch gave Paula as a wedding gift, belonged to a watch Wunsch gave some one 13 months after his wedding. When Doyle tells Paula about the watch clasp she faints.

INSTALLMENT XIX.
WRONG ANSWERS.

Paula lay on the satin-striped empire daybed in her boudoir, where Wunsch had placed her when he carried her in from the golf course.

Dr. Blake had suggested moving her into her bedroom but she had opposed the idea so violently that he had given it up to spare Wunsch embarrassment.

For Paula and her husband shared the same bedroom. And Wunsch had flushed uncomfortably at Paula's frenzied refusal to be moved into it and at her brother's overvehement support of her attitude.

Wunsch tried to cover the situation by hastily mumbling that it would be better for his wife to stay where she was because of the arrangement of their suite. He went on to explain that their bedroom was flanked on one side by his sitting room and dressing room, and on the other side by Mrs. Wunch's dressing room and boudoir. If Mrs. Wunsch remained in her boudoir she could not be disturbed by Wunsch's occupancy of his quarters.

"Much better this way," Dr. Blake agreed, feeling sorry for Wunsch lumbering thru his elaborate explanation.

The doctor gave Miss Doty her instructions for the administering of a sedative, should one be necessary during the night. It relieved him to see that Miss Doty was a capable young woman of the calm temperament essential in dealing with a nerve case. He prepared for departure with no qualms about leaving the patient in her care.

On his way out he encountered Doyle waiting in the lower hall.

"What did you do to Mrs. Wunsch?" he asked the detective jocosely.

"She did it to herself," Doyle told him and added hopefully, "Can I see her now?"

Dr. Blake shook his head.

"But it's damn important for me to talk to her," the detective insisted.

"Sorry. Nothing doing."

"Aw, hell. Have a heart."

"Where's yours? She's a very sick woman."

"She's not going to pass out if I ask her a few questions."

"It wouldn't do her any good," Blake maintained.

The best Doyle could do was to request another session with Adolf Wunsch, who led the detective into the library, set out whisky and soda, and then seated himself at the desk, staring out the window. The millionaire was apparently so deeply concerned over his wife's collapse that he looked ill himself—an appearance totally at variance with the impression Doyle had received of a marriage headed for the divorce courts.

"I don't know why I have so much trouble," Wunsch said heavily. "All my life it's been this way. Here's my wife with everything a woman could want. No worries, no work, nothing to drain her strength. But suddenly——" he spread his hands with a baffled gesture. "She is like a dead woman lying there. She won't open her eyes. She won't speak." He looked dully at Doyle. "I don't suppose you know what's upset her?"

Doyle found himself thinking, if this is an act it's a damn good one. He spoke sympathetically. "Maybe it's the heat. This weather is enough to get any one down."

"I suppose so." But there was little conviction in the ex-brewer's tone. Doyle changed the subject briskly. "I wish you'd do me a favor."

Wunsch looked at him with sluggish inquiry.

"I want to talk to Helen Voss," the detective said.

Instantly every trace of Wunsch's apathy vanished. "Why?" The question shot out like a missile.

"Routine," Doyle explained. "Sooner or later I'll have to question every one who was living here at the time of the murder."

"But why Helen Voss?" Doyle could see that Wunsch was stalling for time—that his thoughts were racing and confused. "Why Helen Voss, of all people?"

"I can't tell you my reasons," the detective said.

Wunsch shrugged his thick shoulders. "It doesn't matter. Because in any case I can't produce her for you."

"Why not?"

"I don't know where she is," Wunsch explained glibly.

"You could cable your daughter for Miss Voss' address," Doyle suggested blandly.

"Now look here," Wunsch demurred angrily. "I'm not going to have my daughter mixed up in this. You leave her out of it."

"She'll be mixed up in it," Doyle countered, "if we have to search for Helen Voss over the radio and thru the press."

"But that's ridiculous," Wunsch blustered. "Do you mean to tell me only Helen Voss can answer your questions? What does she know? She's just an ignorant young girl—my daughter's protegée."

"I've been wondering," Doyle said idly, "why your daughter didn't take her protegée abroad with her?"

Wunsch hesitated a barely perceptible moment. "I put my foot down on that," he said. "Helen Voss is a penniless girl. She has her own way to make. No sense giving her a false idea of life—a craving for unsuitable luxury. After all, she has no claim on us."

"You mean you threw her out when your daughter was gone?"

The ex-brewer reddened angrily. "Nothing of the sort. She left of her own accord. Got a job in the city."

"That isn't the way I heard it," Doyle said. "I heard you sent her to a business school."

Wunsch made a floundering movement with his hands. "That's right, I did. I forgot about that."

"Then you can get in touch with her," Doyle pointed out, "thru the school."

Wunsch shook his head. "She finished there long ago. They won't know where she is."

"Got a metropolitan telephone directory?" Doyle asked.

Wunsch took one from the desk drawer and Doyle skimmed thru it.

"She isn't listed," he announced, and shoved the book across the desk. "I'll report her to the Missing Persons bureau. Listen in tomorrow at noon. You'll hear them broadcasting for her."

"I won't have it!" Wunsch shouted furiously. "You'll bring the damn reporters down on our heads. With my wife sick. And my father dying."

Doyle's voice cut dryly into his tirade. "Why did you tell me yesterday that Helen Voss was still living here?"

It took the breath out of the millionaire for a moment. Then explanation poured confusedly from him.

"I was just trying to give every bit of information I could think of. To put an end to your everlasting questioning. And as far as I'm concerned, this will always be Helen Voss' home. She's welcome here any time she wants to come back."

"Then bring her back-now," Doyle snapped.

Alarm, defiance, indecision, cunning, made fleeting passage across the millionaire's countenance. "Give me time," he said finally. "I'll have the housekeeper ask among the servants. Some of them may know where she's living."

Doyle nodded, picked up his derby and crossed to the door. With his hand on the knob he turned and looked back at Wunsch, still seated behind his desk.

"And then again," the detective said significantly, "it might be that Helen Voss isn't living."

Doyle gratified Ellen by appearing early for dinner. And scored a bad mark by disappearing again as soon as dinner was over.

Standing on the bank steps with Officer Madden, the detective wanted to know if there was a local newspaper published in Beachville.

Madden told him proudly, "Sure thing. The Record. Out every Friday."

At Doyle's request, the officer took him around to The Record office and introduced him to Hal Tuthill, owner, editor, business manager, reporter, and printer's devil. And a nice, obliging old cuss, to boot, as Doyle soon discovered.

Tuthill dumped a dusty armful of back numbers of The Record on a table, and pushed over a stool for Doyle to sit on. If these weren't enough, let him know. And if there was a story behind all this poking into back issues, he'd take it for granted that The Record would get it in due time.

[Continued tomorrow.]

Going to Have Picture Taken? Here Are Hints About Makeup

BY ANTOINETTE DONNELLY.

[Copyright: 1940: News Syndicate Co., Inc.]

"I don't 'take' a very good picture," you often hear a woman apologize.

"It doesn't flatter you," her friends admit reluctantly as they study her new photograph.

Both are right. Yet the woman who "takes" a poor picture could look much more beautiful in her photograph if she knew more about camera facts. There is art, and many tricks, to photographing well.

For one thing, if you want the camera to make you look your loveliest, find out what kind of film is being used. Nowadays most photographers use panchromatic film, and panchromatic film can do strange things to the wrong makeup.

It photographs blue as black, and doesn't take up the dark tones in red at all. Panchromatic film may make a blue eyed person have little black holes for eyes, but if her eyebrows and eyelashes are darkened, they keep the black eyes in proper balance. Mascara on lashes and brows will make a great difference.

There is a special panchromatic lipstick, brownish in color, that photographs perfectly.

With ordinary film, rouged cheeks will come out as hollows, but panchromatic rouge remedies this situation. It is well to question the photographer before you pose for your sitting.

GASOLINE ALLEY — STATIC

WINNIE WINKLE, THE BREADWINNER: The Show Is Not the Thing

Snappy College Clothes Luring Young Shopper

BY REA SEEGER.

College shops, just opened officially, are causing all records to be broken, not only for attendance but for the smoothest clothes that have ever been presented. You couldn't find more impeccably tailored clothes even in London; you wouldn't see brighter or more authentic plaids in Edinburgh and the masculine cut jackets and coats are so much like your dad's or big brother's pet models they'll probably accuse you of snitching the things right off their backs.

The biggest excitement in all the showings is first . . . the wrap-around or jumper dress. It comes in corduroy, velveteen, giddy Scotch wool plaids and in soft fine woolens like crêpe. It's as simple as a girl's apron. It fastens way at the side back and has a square cut top. It's new, young, and planned for speedy dressing. With it you wear snowy white blouses or contrasting colored shirts.

Then there is the longer length boy's jacket, straight, swanky and tailored expertly as to pockets, flawlessly fitted collar, and masculine cut sleeves. These jackets are ready for contrast or matching with simple skirts. Or you may find ensembles of skirt and jacket of the same material and color . . . you do the separating and achieve your own reputation as a clever color mixer.

Fabrics this year are grand, soft, fine, fleecy effects, smooth flannels, corduroy, the pet of any college wardrobe collector, and velveteens. Daytime dresses are going over big, from the simple classics of shirtwaist models to the more subtle things in inky black which you use for background for accessories, jewelry, and the like. Date dresses are as smoothly sophisticated as anything ever cut. Black beauties are made of clinging crêpes, combinations of stiff faille and velvet and of woolens as fine as silk.

Details of shirrings, unusual sleeves, gathered necklines and waistline, and little frou frou trim make them superfinds for any money. So far brown is the favorite color, red next, and black third.

Convertible topcoats are going like mad, gabardine linings and wild, blazing plaids on the outside. Solid colors like denim blue, wine red, forest green also are teamed with gabardine.

Scotch plaid two piece suits also have established some sort of all time record for popularity. For shopping excitement and the important trends in college clothes see the college shops, but plan the trip early. All of them are filled to the doors with other shoppers and fascinating new clothes.

Your Stars ★ Today ★

By WYNN

Monday, Aug. 12.

Today's psychological weather is favorable for relations with superiors and inferiors, and with the opposite sex—in small and temporary ways. But look out for the long distance effects of decisions you are called upon to make.

Your Year Ahead.

Your year ahead if your birthday is today contains considerable opportunity to push ahead in ambitions, but only if more problems are undertaken and solved, more effort put in. Danger: July 20-Aug. 10; Dec. 12-23; April 17-May 1, 1941.

Tomorrow.

Go slow; hold emotions; be on the safe side.

Do you want an individual interpretation for your own personal date? Send 10c for your 1941 horoscope (or 5c for balance of 1940 horoscope—15c for both) to WYNN, Tribune Astrologer, 286 Fifth Avenue, New York, N. Y. Write plainly your name, date of birth, and address.

MOTION PICTURES DOWNTOWN

CHICAGO — Open 9 a. m. 35c to 1—50c to 6:30 (Plus U. S. Defense Tax) — BETTE DAVIS CHARLES BOYER "ALL THIS, and HEAVEN TOO" Barbara O'Neil, Jeffrey Lynn — In Person TONY MARTIN Heading Huge Hollywood Stage Revue — Friday—In Person RITZ BROS.

STATE LAKE 25c 10:15 to 6:30, 40c to close (plus U. S. Defense Tax) — IN PERSON COUNT BASIE and ORCHESTRA — Screen: PHANTOM RAIDERS Walter PIDGEON · Florence RICE

ROOSEVELT Op. 8:45 a.m. Price Change 1 and 6:30 — GEO. RAFT ANN SHERIDAN IDA LUPINO HUMPHREY BOGART "THEY DRIVE BY NIGHT" PARAMOUNT WAR NEWS

APOLLO Op. 8:45 a.m. Price Change 1 and 6:30 — 2 HITS FOR THE FAMILY 2 — WALT DISNEY'S FESTIVAL OF 5 HITS! — LANA TURNER "WE WHO ARE YOUNG"

EXTRA—TONIGHT at 8:45 P. M. PREVUE VAUDEVILLE 5—Added PROFESSIONAL Acts—5

ORIENTAL 25c to 6:30 — STAGE—ALL IN PERSON Eddy Howard CAROL HUGHES JACKIE COOGAN, Others — WAYNE MORRIS "GAMBLING ON THE HIGH SEAS" — OPEN 10 A. M.

McVICKERS Mad. near State Op. 8:45 — COOL Pr. Chgs. 1 & 6:30 — JOAN CRAWFORD FREDRIC MARCH "SUSAN and GOD" — "TURNABOUT" ADOLPHE MENJOU CAROLE LANDIS JOHN HUBBARD

LA SALLE MADISON at CLARK 15c, 7:45 A. M. to 6:30 Rita JOHNSON, Spencer TRACY in "EDISON, THE MAN" and "Lillian Russell," Alice Faye, Don Ameche

STUDIO Air Conditioned Van Buren at Mich. Noon to 1:00 A. M. 35c to 6:30 — 2—MOST ENTERTAINING AND MIGHTY AWARD PICTURES OF ALL TIME—2 — Today—Exclusive Chicago Showing FRANK CAPRA'S 'LOST HORIZON' RONALD COLMAN —AND— 'THE AWFUL TRUTH' IRENE DUNNE CARY GRANT

RKO PALACE AIR-CONDITIONED RANDOLPH AT LA SALLE — Op. 8:45 — 2 FIRST-RUN FEATURES — 30c to 1, 40c to 6:30, 60c to close — A NEW KIND OF MOTION PICTURE FOR A NEW KIND OF WORLD! "THE RAMPARTS WE WATCH" FIRST FULL-LENGTH FEATURE Produced by THE MARCH OF TIME — PLUS GENE RAYMOND WENDY BARRIE in RKO-Radio's "CROSS COUNTRY ROMANCE"

World PLAYHOUSE COOL—AIR CONDITIONED 410 S. Mich. Ave. Cont. 11:15 a. m. to Midnight—35c to 6:30 p. m. Ralph RICHARDSON Diana WYNYARD "THE FUGITIVE"

CLARK—Air-Conditioned—Cool — The United States Navy Prepares for Defense! An Amazing Behind-the-Scenes Record of Our Navy's Constant Vigilance on Sea and in Air! Clark GABLE Wallace BEERY "HELL DIVERS" (America's Dive Bombers) "WOMAN AGAINST WOMAN"—Virginia Bruce

MOTION PICTURES DOWNTOWN

WOODS COOL — TIME IS GETTING SHORT BETTER SEE IT NOW BEFORE IT CLOSES! "GONE WITH THE WIND" YOU'LL ALWAYS REGRET IT IF YOU DON'T SEE IT — Doors Open 9 a. m. Come Any Time Till 2:30 for Complete Show. 75c — TONIGHT AND EVERY NIGHT 8 P. M. MAIN FLOOR RESERVED (Balcony Reserved, 1.10-1.50) $1.10

MONROE Air Conditioned-Cool Brian AHERNE M. CARROLL "MY SON, MY SON" "TYPHOON" Dorothy Lamour, Robert Preston, J. Carroll Naish

TELENEWS The NEWSREEL THEATER State-Rand.-Cont. 8:45 a.m. PERFECTLY AIR-CONDITIONED 1 Hr. PROGRAM NEWS & SHORTS

MOTION PICTURES DOWNTOWN

BALABAN & KATZ Air Conditioned theaters COOL

UNITED ARTISTS RANDOLPH-DEARBORN Hearing Aids Open 8:45 a.m. Pr. Chgs. 1 & 6:30 — MERRY, MAD.. 5 MAIDS ON A MAN-HUNT — 2nd WEEK — PRIDE AND PREJUDICE LAURENCE OLIVIER · GREER GARSON Mary BOLAND · Edna May OLIVER · Maureen O'SULLIVAN Ann RUTHERFORD · Frieda INESCORT — SHORTS MARCH OF TIME: 'Dutch East Indies' LATE WAR NEWS!

GARRICK Op. 8:45 a.m. Price Change 1 and 6:30 — AKIM TAMIROFF GLADYS GEORGE "The WAY OF ALL FLESH" LATE NEWS

WEST

BALABAN & KATZ Air Conditioned theaters COOL

MARBRO MADISON CRAWFORD — Open 1:30—Margaret Sullavan—James Stewart 'THE MORTAL STORM' Edw. G. Robinson, Ann 'Maisie' Sothern, H. Bogart "BROTHER ORCHID" Also MARCH of TIME, "SPOILS of CONQUEST"

PARADISE Irene Dunne, Cary Grant, 'MY FAVORITE WIFE' plus BOB HOPE, "THE GHOST BREAKERS"

Cent. Pk. STATE SENATE MANOR — MADELEINE CARROLL BRIAN AHERNE "MY SON, MY SON!" Plus DOROTHY LAMOUR ROBERT PRESTON "TYPHOON" In Technicolor

● AMERICAN 8 Ashland Lamour COOL "TYPHOON" Brian Aherne, "MY SON, MY SON"

● B'DY STRAND 1641 Roos. COOL "YOU'RE NOT SO TOUGH" and "TYPHOON"

● JOY 1611 W. Roosevelt Road "The BISCUIT EATER" COOL "SATURDAY'S Children" Armstrong-Jenkins Fight

● CRAWFORD 19 S. Craw. COOL 'I CAN'T GIVE You Anything BUT LOVE, BABY' and Dead End Kids in "BOYS OF THE CITY"

● BYRD Madison at Cicero SPENCER TRACY COOL "EDISON, THE MAN" Ray Milland, "IRENE"

● WEST END 121 N. Cic. 15c 5:30-6:30 COOL "A CHUMP AT OXFORD" "BOYS of the CITY"

ATLANTIC Dorothy Lamour, Robert Preston "TYPHOON"—MADELEINE CARROLL, B. AHERNE, "MY SON, MY SON"

IMPERIAL 15c to 6:30 Anna Neagle Ray Milland "IRENE" plus Alice Faye, Don Ameche, "LILLIAN RUSSELL"

MARSHALL SQ. 2875 W. Cermak COOL! "MY SON, MY SON" and Dead End Kids, "YOU'RE NOT SO TOUGH"

4 STAR 2418 W. Madison—Spencer Tracy, "EDISON, THE MAN" Jack Holt, "PASSPORT TO ALCATRAZ"

MADLIN 1910 W. Madison 15c to 6:30 Alice Faye, "LILLIAN RUSSELL" John Garfield, Anne Shirley, "Saturday's Children"

NORTHWEST

BALABAN & KATZ Air Conditioned theaters COOL

HARDING 1:30—Joan Crawford, & March, 'Susan & God' Madeleine Carroll, Doug. Fairbanks, 'Safari'

GATEWAY 5216 Lawrence, CONGRESS 2135 Mil. Op. 1:30 — BOB HOPE Paulette Goddard "GHOST BREAKERS" Irene Dunne, Cary Grant 'MY FAVORITE WIFE' Also DONALD DUCK

TERMINAL Open 1:30, BILTMORE Open 1:30, CRYSTAL Open 1:30 — Madeleine Carroll Brian Aherne "MY SON, MY SON" Plus Dorothy Lamour Robert Preston "TYPHOON"

BELPARK Open 1:30, Will Rogers Open 1:30 — Spencer Tracy "EDISON, the Man" Plus Anna Neagle Ray Milland "IRENE"

MONT CLARE — AIR CONDITIONED FREE PARKING IRENE DUNNE—CARY GRANT "MY FAVORITE WIFE" BOB HOPE—PAULETTE GODDARD "THE GHOST BREAKERS"

ALAMO 3639 W. Chicago Ave. Mat. Daily FREE PARKING—COOL! Robert Preston, "MY SON, MY SON" Dorothy Lamour "TYPHOON"

ADMIRAL 15c 1:30-6:30 — COOLED! "40 LITTLE MOTHERS" Wallace Beery, "20 MULE TEAM", L. Carillo

PATIO 6008 Irving Park—Laurel and Hardy, "A CHUMP AT OXFORD" Don Ameche, Alice Faye, "LILLIAN RUSSELL"

NORTHWEST

TIFFIN NORTH AVE. AT KARLOV MADELEINE CARROLL BRIAN AHERNE "MY SON, MY SON" DOROTHY LAMOUR, "TYPHOON"

PORTAGE Op. 1:30—Bargain Matinee Don Ameche, Henry Fonda, Alice Faye, "LILLIAN RUSSELL" plus Laurel & Hardy feature, "CHUMP AT OXFORD"

LOGAN Milwaukee at Sawyer—Open 1:30 John Garfield, "Saturday's Children" Laurel and Hardy, "A CHUMP AT OXFORD"

MOTION PICTURES NORTH

BALABAN & KATZ Air Conditioned theaters COOL

UPTOWN BROADWAY LAWRENCE — Op. 1:30—Jas. STEWART, Margaret SULLAVAN "THE MORTAL STORM" & Edw. G. Robinson, Ann (Maisie) Sothern "BROTHER ORCHID" Also MARCH of TIME, "Spoils of Conquest"

GRANADA Show Sts. 1:50, Joan Crawford, Fred. March "SUSAN AND GOD" plus Madeleine Carroll Doug. Fairbanks, Lynne Overman, "SAFARI"

RIVIERA 1st Showing—TWO HITS Warner Baxter, Andrea Leeds, 'EARTHBOUND' plus Ralph Bellamy 'QUEEN of the MOB' & Pete Smith Novelty

CENTURY Clark-Diversey, NORTOWN Western-Devon, PANTHEON Sheridan-Wilson, NORSHORE 1st Show Sts. 2 — The PERFECT Show! BOB HOPE PAULETTE GODDARD "GHOST BREAKERS" Plus Irene Dunne Cary Grant "MY FAVORITE WIFE" Also DONALD DUCK

BELMONT 1:30-3 SWELL FEATURES Bob Hope, Paulette Goddard 'GHOST BREAKERS' & Irene Dunne, Cary Grant, "My Favorite Wife" & 'FOUR SONS'

LAKESIDE 4728 Sheridan, COVENT 2653 N. Clark St. — John Garfield "SATURDAY'S CHILDREN" Plus JACK HOLT "PASSPORT TO ALCATRAZ"

CINE' Open 1:30—Jack Holt, Noah Beery Jr., "Passport to Alcatraz" Plus EAST SIDE KIDS, "Boys of the City"

HOWARD 1:30—Madeleine Carroll, Brian Aherne, "My Son, My Son" & Dorothy Lamour, Robt. Preston, 'Typhoon'

● SHERIDAN 4038 Sheridan COOL Bob Hope, Paulette Goddard, "GHOST BREAKERS" Cary Grant, Irene Dunne, "MY FAVORITE WIFE"

● VOGUE 3812 Broadway Brian Aherne in COOL 'MY SON, MY SON' Dorothy Lamour, 'TYPHOON'

● MODE 3942 Sheridan Road 15c 1:30 TO 6:30 COOL "BOYS of the CITY" 'SATURDAY'S CHILDREN'

● 400 6746 Sheridan Road Crosby & Gloria Jean COOL 'IF I HAD MY WAY' 'DOCTOR TAKES A WIFE'

● DEVON 6225 Broadway Florence Rice in COOL "The GIRL IN 313," Robert Young, "FLORIAN"

● BIOGRAPH 2433 Lincoln Op. 12:45 COOL "IRENE" Spencer Tracy, "EDISON, THE MAN"

● N. CENTER 4031 Lincoln COOL 'YOU'RE Not So TOUGH' Lamour, 'TYPHOON' PLUS 60 MINUTES OF ADDED SCREEN HITS!

● DAVIS 4614 Lincoln Ave. Spencer Tracy in COOL 'EDISON, THE MAN' Fonda, 'Lillian RUSSELL'

● BUCK'M 3319 N. Clark Dead End Kids COOL 'YOU'RE Not So TOUGH' Robt. Young, 'FLORIAN'

● ARGMORE 1040 Argyle 15c 1:30-6:30 COOL Geo. Brent, M. Oberon, "'TIL WE MEET AGAIN" Public Acclaim Rates this Excellent Film a Hit! We endorse it as season's 'BISCUIT EATER' Brightest Entertainment

● VIC Sheffield at Belmont Ave. Ray Milland, Anna Neagle COOL "IRENE" Spencer Tracy, "EDISON, THE MAN"

ADELPHI 15c 2 to 6:30 EVE. 20c Merle Oberon—George Brent—Pat O'Brien "'TIL WE MEET AGAIN" Also one of the most human pictures of the year "The Biscuit Eater"—A Story of a Boy and a Dog

ROSEWOOD 15c 1:30-6:30. Eve. 25c tax incl "Follies Parisienne," Musical "40 LITTLE MOTHERS," Eddie Cantor "ALIAS THE DEACON," Bob Burns, M. Auer Pete Smith Cart.—'Information Please'—News 10—BIG UNIT PROGRAM—10

WINDSOR 1225 N. CLARK COOL Brian Aherne, Madeleine Carroll, "MY SON, MY SON" & Dorothy Lamour, "TYPHOON"

RIDGE Devon at Clark 15c to 6:30—COOL Ann Neagle in "IRENE" Spencer Tracy Rita Johnson "EDISON, THE MAN"

PLAZA 308 W. North Ave.—Billy Lee, "THE BISCUIT EATER" Wallace Beery in "TWENTY MULE TEAM"

GOLD COAST CLARK at NORTH AVE. ALWAYS 15c Dorothy Lamour, Tyrone Power, 'Johnny APOLLO'

COED 15c Morse "L"—to 6:30 "Married and In Love" "Opened by Mistake" "Danger on Wheels"

LAKE SHORE 3175 Broadway—Open 1:30 "40 LITTLE MOTHERS" Merle Oberon, Geo. Brent, "'Til We Meet Again"

NORTHWEST

● EMBASSY 3940 Full. 15c TO 6:30 COOL "IRENE" Spencer Tracy, "EDISON, THE MAN"

LIBERTY 3705 Full. 15c 1:30 6:30 20c After 6:30 "HOT STEEL" Andy Devine Richard Arlen COOL and Jean Autry "SHOOTING HIGH"

● AVON 3327 Fullerton Ave. 15c 1:30 to 6:30 p. m. COOL Geo. Brent, M. Oberon, "'TIL WE MEET AGAIN" Public Acclaim Rates this Excellent Film a Hit! We endorse it as season's "BISCUIT EATER" Brightest Entertainment

● IRVING 4003 Irving Park Spencer Tracy in COOL "EDISON, THE MAN" Ray Milland, "IRENE"

● CROWN 1807 W. Division Dead End Kids COOL "YOU'RE Not So TOUGH" "TEAR GAS SQUAD"

DRAKE 15c 1:30 - 6:30 15c SPENCER TRACY in "EDISON, THE MAN" Alice Faye, Henry Fonda, "LILLIAN RUSSELL"

RIVOLI 15c 5 to 6:30 20c After NO TAX "Twenty Mule Team"—"Forty Little Mothers" WONDER BOOKS VOLUME 11

MILFORD 15c 5 to 6:30 20c after—No Tax '20 Mule Team'-'40 Little Mothers' WONDER BOOKS VOLUME 11

METRO 3308 Lawrence Ave.—Ray Milland, Loretta Young, 'DR. TAKES A WIFE' Clark Gable, Joan Crawford, "STRANGE CARGO"

MOTION PICTURES SOUTH

BALABAN & KATZ Air Conditioned theaters COOL

TIVOLI COTTAGE GR. — Open 1:30—MICKEY ROONEY—JUDY GARLAND "Andy Hardy Meets Debutante" William Holden, Bonita Granville, Ezra Stone 'THOSE WERE THE DAYS' Also MARCH of TIME, "SPOILS of CONQUEST"

SOUTHTOWN — Op. 1:30—Margaret SULLAVAN—James STEWART "THE MORTAL STORM" Carole Landis—Adolphe Menjou Thorne Smith's "TURNABOUT" Comedy Classic

MARYLAND Robert Young in Spectacular 'FLORIAN' & Dead End Kids, 'YOU'RE Not So TOUGH'

TOWER Irene Dunne, Cary Grant, "MY FAVORITE WIFE" Plus Bob Hope, "The GHOST BREAKERS"

REGAL Screen: Don Ameche, 'Four Sons' Plus BIG STAGE SHOW with FATS WALLER AND ORCHESTRA

COLONY 59TH & KEDZIE FREE PARKING COOL Brian Aherne, Madeleine Carroll, 'My Son, My Son' Dorothy Lamour, Robert Preston—"TYPHOON"

C-O-O-L MARQUETTE 63d-Kedzie—Mat. Daily, HIGHWAY 63RD-WESTERN — SPENCER TRACY RITA JOHNSON "Edison, the Man" ANNA NEAGLE RAY MILLAND "IRENE"

RAY Cool! 3 Feats.! Mischa Auer, Nan Grey, "SANDY IS A LADY" Robert Donat 'If I Were Rich' 'King of Lumberjacks' J. Payne

KIMBARK 6240 Kimbark—Op. 1—IT'S COOL 3 feats. 1. "ONE MAN'S LAW" 2. "BISCUIT EATER" 3. 'ALIAS THE DEACON'

MICHIGAN 110 E. Garfield Fonda, Ameche COOL "LILLIAN RUSSELL" "TIL WE MEET AGAIN"

RAMOVA 35th-Halsted—Dead End Kids, "YOU'RE NOT SO TOUGH" Dorothy Lamour, Robt. Preston, 'TYPHOON'

JACKSON PK. COOL—Spencer Tracy, "EDISON, THE MAN" Alice Faye, Don Ameche, "LILLIAN RUSSELL"

NORTH

CINEMA Chicago at Michigan — review 8:10-10:10 — feature 6:30 8:30-10:30 — a sophisticated background of art and fashion—a charming love story—and a delightful score by JEROME KERN IRENE DUNNE—FRED ASTAIRE "ROBERTA"

ESQUIRE Oak near Mich — Park Free Lady's Del. at Mich. — "MY FAVORITE WIFE" CARY GRANT, IRENE DUNNE And 249th ESQUIRE HOUR With Latest "Information, Please" Feature at 2:30—4:25—6:20—8:20—10:15

LITTLE GERMAN 2153 Lincoln Ave. Continuous 6 P. M. HELD OVER—7TH WEEK "BLITZKRIEG IN POLAND" Official German Film—English Dialog

BRYN MAWR Op. 1-15c to 6:30-Air cond. Anna Neagle, "IRENE" Spencer Tracy, "EDISON, THE MAN"

DE LUXE 1141 WILSON AV.—Open 5 p. m. COOL! Anna Neagle "IRENE" "EDISON, THE MAN" SPENCER TRACY

MOTION PICTURES SOUTH

MODERNLY AIR-CONDITIONED COOL Comfort WARNER BROS. THEATRES For Picture Times—Phone Triangle 1500

AVALON 79th at Stony Free Parking — Doors Open 1:30 Margaret Sullavan James Stewart "THE MORTAL STORM" Carole Landis Adolphe Menjou "TURNABOUT"

CAPITOL 79th at Halsted Free Parking — Doors Open 1:30 Edw. G. Robinson Ann 'Maisie' Sothern "BROTHER ORCHID" Joan Crawford Fredric March "SUSAN & GOD"

STRATFORD Irene Dunne, Cary Grant "MY FAVORITE WIFE" BOB HOPE in "THE GHOST BREAKERS"

BEVERLY 95th-Ashland—Free Parking Disney Hit "Donald's Penguin" Brian Aherne, "MY SON, MY SON" M. Carroll

JEFFERY Free Parking, RHODES Free Parking — Brian Aherne Madeleine Carroll "MY SON, MY SON" Dorothy Lamour Robert Preston "TYPHOON" Added! Walt Disney Cartoon "Donald's Penguin"

OGDEN Disney Hit "Donald's Penguin" Dorothy Lamour, "TYPHOON" Dead End Kids in "YOU'RE Not So TOUGH"

GROVE 76th-Cottage—Robert Young Surprise Hit "FLORIAN" and Dead End Kids in "YOU'RE Not So TOUGH"

HIGHLAND 79th-Ashland—Free Parking Disney Hit 'Donald's Penguin' Dorothy Lamour, "TYPHOON" Robert Preston Surprise Hit "FLORIAN" with Robert Young

COSMO Alice Faye, 'LILLIAN RUSSELL' "PASSPORT TO ALCATRAZ"

SHORE 75th-Kingston, FROLIC 55th-Ellis — Spencer Tracy Rita Johnson "EDISON, THE MAN" Anna Neagle Ray Milland "IRENE"

OAKLAND "EDISON, THE MAN" and "PASSPORT to ALCATRAZ"

HAMILTON 71st-Paxton—Laurel & Hardy "A CHUMP AT OXFORD" 'I CAN'T GIVE YOU ANYTHING BUT LOVE'

PICCADILLY Irene DUNNE, Cary GRANT "MY FAVORITE WIFE" Bob Hope, Paulette Goddard, 'GHOST BREAKERS'

MIDWEST Lamour, Preston, "Typhoon" Br. Aherne, 'My Son, My Son'

PEOPLES M. Carroll, "My Son, My Son" D. E. Kids 'You're Not So Tough'

HARPER Fay, Ameche, "Lillian Russell" Anna Neagle, R. Milland, 'IRENE'

HYDE PARK 15c All Eve. Durbin, Francis, "IT'S A DATE"

SHAKESPEARE 'TIL WE MEET AGAIN "SHOOTING HIGH"

WOODLAWN COOL! 3 Feats.—Chester Morris Ralph Bellamy, 'Blind Alley' 'LA CONGA NIGHTS' Hugh Herbert, Const. Moore 'Peck's Bad Boy with Circus' Tom Kelly, E. Kennedy

MIDWAY Cool! 3 Feats.-Don't Miss This Show! Outstanding Picture of the year 'BISCUIT EATER' Billy Lee, 'ALIAS the DEACON' Mischa Auer, "Can't Fool Your Wife" Jas. Ellison

COMMERCIAL 9150 Commercial COOL Dead End Kids, Little Tough Guys "YOU'RE NOT SO TOUGH" & Dorothy Lamour, "TYPHOON"

ARK COOL—3 Feats.—Boris Karloff Thriller! 'Behind the Mask' Ritz Brothers, 'Straight, Place and Show' 'Swing that Cheer' Tom Brown

SUN 7219 S.Went.-COOL-Mat. 15c daily Op.1:30 Bing Crosby, "IF I HAD MY WAY" 'DR. TAKES A WIFE' Ray Milland, Loretta Young

LEX 1162 E. 63rd—Cooled By Refrigeration S. Tracy, R. Johnson, 'EDISON, THE MAN' Laurel and Hardy, "A CHUMP AT OXFORD"

• SUBURBAN •

EVANSTON

STADIUM 1700 Central Op. 1:30 COOL 3 feats., Peggy Moran, Johnny Downs 'Can't Give You Anything But Love' 'A CHUMP AT OXFORD' Laurel & Hardy Peter Lorre Rochelle Hudson "Island of Doomed Men"

B&K VARSITY Starts 1:40 p. m.—Joan Crawford, Fred. March "SUSAN AND GOD" Plus Thorne Smith's Hilarious Mix-Up "TURNABOUT" Carole Landis

B&K VALENCIA Starts 1. Alice Faye, Don Ameche, "Lillian Russell" Plus Spencer Tracy, "EDISON, THE MAN"

B&K CORONET Op. 1:30—Walace Beery, "20 MULE TEAM" Merle Oberon, Geo. Brent, "'TIL WE MEET AGAIN"

NO MAN'S LAND

TEATRO Open 6:00 25c to 6:30 Cary Grant, Irene Dunne "MY FAVORITE WIFE" Don Ameche Eugenie Leontovich "FOUR SONS"

WILMETTE

WILMETTE Op. 1:30 .20c to 6:30 Laurence Olivier, Vivien Leigh "21 DAYS TOGETHER" Robert Young Helen Gilbert "FLORIAN"

HIGHLAND PARK

ALCYON 'GHOST BREAKERS' BOB HOPE—PAULETTE GODDARD Walter Pidgeon Florence Rice "Phantom Raiders"

AUSTIN

PLAISANCE WALLACE BEERY, Leo Carrillo, "20 MULE TEAM" Merle Oberon, Geo. Brent, "'Til We Meet Again"

PARK Loretta Young, Ray Milland "DOCTOR TAKES A WIFE" Clark Gable, Joan Crawford, "STRANGE CARGO"

SYMPHONY "Always Cool"—Ray Milland Anna Neagle in "IRENE" Spencer Tracy in "EDISON, THE MAN"

ELMHURST

YORK Op. 1:30 Dorothy Lamour, Robert Preston "TYPHOON" in color Brian Aherne, "MY SON, MY SON"

MAYWOOD

LIDO "FOUR SONS" Don Ameche Mary Beth Hughes — Irene Dunne Cary Grant "MY FAVORITE WIFE"

FOREST PARK

FOREST Mad. at Des Plaines—Comfortably Cool BRIAN AHERNE MADELEINE CARROLL "MY SON, MY SON" Robert Young, Helen Gilbert, "FLORIAN"

OAK PARK

LAMAR Marion-Lake St. L Pat O'Brien, James COOL Cagney, Ann Sheridan, "TORRID ZONE" Robert Taylor and Vivien Leigh, "WATERLOO BRIDGE"

LAKE Lake and Marion Sts. Robt. Young, 'FLORIAN' COOL Florence Rice, Kent Taylor, "GIRL IN 313"

SOUTHERN 828 S Oak Pk. Lana Turner in COOL "THEY WON'T FORGET" plus Lew Ayres Cary Grant, Katharine Hepburn, "HOLIDAY"

TOWN Roos. Aust. 15c 5:30 6:30 20c After 6:30 COOL 'Island of Doomed Men' 'Can't Fool Your Wife'

BERWYN

B&K BERWYN M. Carroll, Brian Aherne, in "MY SON, MY SON!" & Dorothy Lamour, Bob Preston, "TYPHOON"

LA GRANGE

B&K LA GRANGE M. Carroll, B. Aherne, "MY SON, MY SON!" & Dorothy Lamour, Bob Preston, "TYPHOON"

ELMWOOD PARK

ELM 7540 Grand Ave. "PASSPORT TO ALCATRAZ" Laurel & Hardy, "A CHUMP AT OXFORD"

HOMEWOOD

HOMEWOOD COOL! Wallace Beery "TWENTY MULE TEAM" "YOU CAN'T FOOL YOUR WIFE" Lucille Ball

Proper Cooking Keeps Summer Squash Tasty

Tuesday's Menu

BREAKFAST
Blueberries and Cream
Scrambled Eggs
Toasted Raisin Cinnamon Bread
Milk Coffee

LUNCH
Scalloped Cabbage
Melon Ball Salad
Baking Powder Biscuits
Raspberry Whip
Milk Iced Tea

DINNER
Chip Steaks in Buttered Buns
Cottage Fried Potatoes
Sautéed Corn, Green Pepper and Pimiento
Fresh Fruit Salad, French Dressing
Whole Wheat or White Bread
Lemon Cream Pie
Milk Coffee

BY MARY MEADE.

[Copyright: 1940: By The Chicago Tribune.]

Summer squashes are fun. They are a delight to look at in color and shape. There are the little green cucumberlike zucchinis, or Italian squashes, the larger bright yellow crooknecks, which resemble gourds, and the beautiful, creamy white, scalloped squash, sometimes called pattypans or cymblings.

Properly cooked, summer squash has a delicate and delicious flavor, but overcooking produces a watery, mushy vegetable with little flavor at all.

Young and tender summer squash, fresh from the garden, keeps its skin in cooking. When you find summer squash with peeling untender enough to require removal, you have a vegetable which is too old to make good eating.

HOW TO COOK SUMMER SQUASH.

Cook any summer squash in boiling salted water to cover, only long enough to become tender, no longer. Serve it with plenty of salt, pepper and butter.

As for preparing the squash for cooking, cut it in any attractive manner. The green skinned zucchinis may be sliced into halves lengthwise or sliced crosswise. The yellow crooknecks and pattypans, from which the seeds have been removed, may be diced or even cut into shapes with a fancy cookie cutter. Or they may be left in relatively large pieces of serving size.

I hold that salt, pepper and butter are the best dressing for any summer squash when brought to the table, but there are other ways of preparing the cooked vegetable attractively. One is to cover it with a medium white sauce and a topping of grated cheese. A few minutes under the broiler will melt the cheese and bring the sauce to bubbling, whereupon the squash is ready for the table.

FRIED ITALIAN SQUASH.

Cut the squash into thick slices and dip in seasoned flour. Fry in butter until tender. Or drop into deep hot fat for a minute or so, only long enough to brown the coating, after which time the vegetable will have sufficiently cooked.

SAUTEED SUMMER SQUASH.

Use any summer squash and cut it into pieces or slices. Put it into a skillet with melted butter, cover and let cook gently until squash is tender. Add salt and pepper and serve. Grated cheese may be added with the seasonings if desired.

Summer squash is good in combination with tomatoes or tomato sauce, too. But its flavor is so delicate that it is appreciated most when the vegetable is served alone.

* *

Engagement of Miss Helen La Chance Told

[Continued from page 17.]

tioning with the baby's great-grandmother, Mrs. Robert Cluett of Hubbard Woods. Dr. and Mrs. John Hanford of New York are the baby's maternal grandparents.

M. Dutton Morehouses Are Parents of 2d Son.

Mr. and Mrs. M. Dutton Morehouse [Louise Lackner] of Lake Forest are receiving congratulations on the birth of a son, Alexander Gray, last Thursday at the Evanston hospital. The baby and his four year old brother, Merritt Dutton Jr., are grandchildren of Mr. and Mrs. Francis A. Lackner of Winnetka and of Mr. and Mrs. Merritt J. Morehouse of Mansfield, Ga.

Another baby who was welcomed at the Evanston hospital last week is Mary Stewart Arthur Barber, daughter of Mr. and Mrs. Henry P. C. W. Barber [Mary McElwain], who was born on Aug. 5. The baby, who has a little brother, Charles, was named for her mother and great-grandmother, Bishop Frank A. McElwain's mother. Bishop and Mrs. McElwain are in New Hampshire now, and will not see their granddaughter until they return to Minnesota in the fall. The baby's paternal grandmother is Mrs. Charles S. Barber of Evanston.

Mr. and Mrs. F. Strother Cary Jr. have named their daughter, born on Aug. 2 at St. Luke's hospital, Eliza, after Mr. Cary's grandmother. The former Barbara Fortune and her baby are going home from the hospital today.

Harold L. Stuart and his sister, Miss Elizabeth Stuart, will be among the fortunate travelers who will initiate the Clipper service to New Zealand this fall. Their plane is scheduled to leave San Francisco on Sept. 7 for a journey of about 12 days.

Chicagoans Feel Call of West at This Season.

In the west are Mr. and Mrs. John G. Curtis and their daughter, Florence; the Barrett Wendells; the Junior Frederick A. Pooles and her sister, Countess Ruggero di Visconti; the C. Daggett Harveys, and Miss Mary Ryerson, who all are at ranches in Wyoming. Mr. and Mrs. Poole and Countess Visconti are at the H. F. Bar.

Walther Buchen and Walther Jr. will leave Aug. 15 for a two weeks' holiday in Wyoming.

HAROLD TEEN—THEY MEET IN MANHATTAN

I'M STANDING RIGHT HERE UNTIL I FIND OUT WHO TH' TWERP WAS WHO TRIED TO BUY A COVINA PAPER AT THIS NEWSSTAND—
I'M STANDIN' RIGHT HERE UNTIL I FIND OUT WHO THE TWERP IS WHO BUYS THE COVINA PAPER AT THIS NEWSSTAND—IF IT TAKES ALL WINTER—
8-12
I CAN'T STAND HERE ALL NIGHT—GOTTA WORK IN TH' MORNING—BETTER GET SOME SHUT-EYE—
AW! FOOEY! BET IT AIN'T HAROLD ANYWAY! THAT'D BE TOO MUCH LIKE A STORY BOOK OR TH' MOVIES—(YAWN) LI'L OL' SANDMAN'S GOT ME—
SHADOW!
HAROLD!
ARL ED.
Reg. U. S. Pat. Off. Copyright, 1940, by The Chicago Tribune

Classic Shirtwaist Dress

MISS' SHIRTWAIST DRESS.

Variable winds of fashion may blow styles on and off the horizon with great rapidity, but one tried and true fashion fortress always is unassailable—the shirtwaist dress. Women everywhere, of every age and figure type, appreciate this faithful mode. The model sketched today will appeal especially to the youthful. There are many ways to style it, two of which are illustrated. In plaid woolen, the version at the left has a contrasting shirtwaist collar and long sleeves. The version at the right utilizes stripes effectively, and uses only buttons and belt for contrast. The fabric may be woolen or silk.

Style No. 3458 is designed for sizes 10, 12, 14, 16, 18, and 20. Size 16 requires 4 yards of 39 inch material for short-sleeved dress; 3 yards of 54 inch material for long-sleeved version.

Address orders for Clotilde patterns to Chicago Tribune, P. O. Box 537, Grand Central annex, NEW YORK CITY, including 10 cents in stamps or coin (coin preferred—wrap it carefully) for each pattern ordered. IMPORTANT! Be sure to state clearly the number of the pattern and the size desired, and write your name and address plainly.

There's Action Here, Also Raft and Sheridan

"THEY DRIVE BY NIGHT."
Produced by Warner Brothers.
Directed by Raoul Walsh.
From a novel by A. I. Bezzerides.
Presented at the Roosevelt theater.

THE CAST.

Joe Fabrini	George Raft
Cassie Hartley	Ann Sheridan
Lana Carlsen	Ida Lupino
Paul Fabrini	Humphrey Bogart
Pearl Fabrini	Gale Page
Ed Carlsen	Alan Hale
Irish McGurn	Roscoe Karns
Harry McNamara	John Litel
Farnsworth	Charles Halton
Pete Haig	Paul Hurst
George Rondolos	George Tobias
Hank Dawson	John Ridgely
Barney	George Lloyd
Sue	Joyce Compton
Williams	Charles Wilson

BY CECIL SMITH.

If driving a truck over California roads at night sounds like dull routine, "They Drive by Night" will correct so erroneous an impression. Since George Raft is involved in the business, there naturally is not a moment without action or suspense. And with Ann Sheridan slinging coffee and hamburgers at Barney's roadside stand a garnish of rapid wisecracks embellishes his meals.

As Joe Fabrini, a strong but far from silent truck driver, Raft sets out in an independent enterprise with his brother, Paul [Humphrey Bogart]. They have tough going, for competition is keen and not always scrupulous, and they are behind in the instalments on their truck.

Because their own truck is finally wrecked, seriously injuring Paul, Joe Fabrini unwillingly gives up his dream of independence, and accepts a job from the head of a large trucking company. At this point Ida Lupino, in the form of the boss' wife, enters the situation. She has only one fixed idea—to get Joe for herself.

But all this time Ann Sheridan, whose flow of gags [good ones] hides a heart of purest gold, has been standing by ready for an emergency, and loving her Joe all the while. Toward the end the Sheridan-Raft-Lupino triangle gets into such a snarl that for a long time no solution seems possible.

The film is uniformly well acted. Raft, given a character with no impulse toward crime or delinquency, plays with force and integrity. Miss Sheridan is quite charming, and never should have been subjected to that phony "oomph" campaign—she is much nicer than that all sounded.

Miss Lupino handles her neurotic characterization with a good deal of resource. Her face and voice have individuality, and she may well become a good actress when she learns to overcome her present habit of doing everything in short takes.

Crochet of Rare Beauty

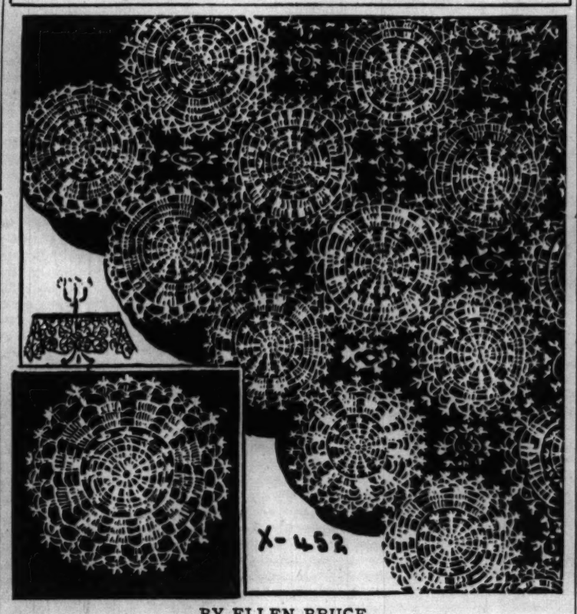

BY ELLEN BRUCE.

Every once in a while we run across generous crochet workers who learned needlework in Europe many years ago. They are the possessors of rare and unusual patterns. The crocheted lace tablecloth illustrated today is made of medallions done in a combination of treble, picot, and chain stitches. These are joined by small medallions half the size of the completed one. Done accurately with No. 20 thread in ecru, there is no more beautiful cloth imaginable.

For instructions in crocheting the lace tablecloth, picot and chain stitches, No. X-452, send 10 cents in stamps or coin to the Needlework Bureau, Chicago Tribune, 220 Fifth avenue, New York City.

According to CULBERTSON

[Copyright: 1940: By Ely Culbertson.]

Just as good rhetoric involves a nice choice of words, so the language of bidding demands hair-splitting decisions on the road to the best final contract. In many hands a player will have to choose from among three or four possibilities, each of them fairly persuasive. The process of elimination is the only correct course in such cases.

South, dealer.
Both sides vulnerable.

NORTH
♠ J 7
♥ A K 10 5 4
♦ A K 8 5
♣ Q 7

WEST
♠ A Q 6 5 3 2
♥ 9 8
♦ 7 6 3 2
♣ 9

EAST
♠ K 10 9 8 4
♥ 7 6 3
♦ 10 9
♣ A 8 5

SOUTH
♠ None
♥ Q J 2
♦ Q J 4
♣ K J 10 6 4 3 2

The bidding:

South	West	North	East
Pass	Pass	1 heart	Pass
2 clubs	Pass	2 diamonds	Pass
4 clubs	Pass	4 no trump	Pass
5 clubs	Pass	6 clubs	Pass
Pass	Pass		

South's original pass and his correct response to the opening heart bid offered no difficulty, but when North rebid two diamonds South had to search for precisely the right bid. His spade void and Q-J-2 of hearts suggested that a game with hearts as trump was probable, but none of the various heart raises [two hearts, three hearts, or four hearts] suited South perfectly. Obviously, the first was out of the question. To bid two hearts over two diamonds would be merely "showing a preference" and would not come remotely close to indicating the playing strength of South's hand. Three hearts was much better, indicating better than a preference, but still would not paint a good picture. It was unlikely that North would be able to do anything but bid four hearts over three and, in that case, South would be "trapped"—he could not make another bid without pushing the contract into dangerous waters. Four hearts was discarded because North's suit might well be only four long, and a double raise by South would be unjustified except with four trumps. Since none of the heart raises was precisely correct, South used another device to describe his holding. Merely to rebid the clubs would suggest nothing but a long club suit, in other words, a sign-off. A jump in clubs, however, would suggest exactly what South had, namely, a long line of clubs plus outside values. Since South had passed originally, there was no fear of North's interpreting this jump as showing a profusion of honor tricks.

After the four club bid, North's job was easy. He merely used the four-five no trump convention, and when South again bid clubs North rightly assumed that his club queen would be a key card and raised to six.

Obviously, the hand was a laydown for twelve tricks with clubs as trump. And equally obviously, a six heart contract could have been defeated by the opening lead of the club ace and a second round ruff by West.

Tomorrow's Hand

North, dealer.
Both sides vulnerable.

NORTH
♠ 9 5
♥ 3
♦ 8 6 5 4 2
♣ 8 5 4 3 2

WEST
♠ 8 4 3 2
♥ A K 10 9 7
♦ K Q
♣ K Q

EAST
♠ K Q J 10 7
♥ Q J 2
♦ A 7 3
♣ A 6

SOUTH
♠ A 6
♥ 8 6 5 4
♦ J 10 9
♣ J 10 9 7

WEDDING

The marriage of Miss Jean Kushner, daughter of Mr. and Mrs. Edward Kushner of 5104 North Kenmore avenue, to Harold E. Kaufman, son of Mr. and Mrs. Mano Kaufman of Chicago, will take place at 8 o'clock on Aug. 17 at the North End Women's club. Mr. Kaufman and his bride will be at home in Hollywood, Cal.

Garden Club of Illinois to Meet at Country Club

The Garden Club of Illinois will hold its August luncheon meeting today at the Crystal Lake Country club. Mrs. Clay Harkness will speak on "Garden Blues." The Crystal Lake Garden club, of which Mrs. LeRoy V. Penwell is president, will be hostess.

AMUSEMENTS.

BLACKSTONE TONIGHT AT 8:30 MAT. WED. SAT. 2:30
Oscar Serlin Presents Clarence Day's
Life With Father
Made Into "The Perfect Comedy"
By Howard Lindsay and Russel Crouse
with
LILLIAN GISH and PERCY WARAM
Eves. $1.10, $1.65, $2.20, $2.75 Tax Incl.
Mat. Wed., 55c to $2.20; Sat. Mat., $1.10 to $2.20
Pop. Mat. Labor Day—55c to $2.20

COMPLETELY AIR-CONDITIONED
GRAND OPERA HOUSE TONIGHT 8:30 Pop. Mat. Wed.
POSITIVELY LAST 2 WEEKS
America's Gayest Musical Show
AL JOLSON
Martha RAYE Jack WHITING
in "HOLD ON TO YOUR HATS"
with Bert Gordon—Arnold Moss
Gil Lamb—Russ Brown—Eunice Healey

Society Owes Mothers Safe Confinements

By GLADYS HUNTINGTON BEVANS.

[Copyright: 1940: News Syndicate Co., Inc.]

Did you know that there are 250,000 mothers each year who have their babies without the care of doctor or nurse?

"Some of these 250,000 are ministered to by dirty, ignorant, and entirely untrained women who have taken unto themselves the name of midwife, to which they really have no right or title. And when the fate of these women is discussed, it is dismissed by 'O, that is a midwife problem' or 'that is a medical problem.' But I tell you it is the problem of 250,000 women who have no other choice, no matter what their need may be. No, it is not a midwife problem and it is not a medical problem. The whole thing is a community problem of tremendous social importance.

"As we looked at this problem, we saw that other countries, notably Scandinavia, the Netherlands, and the British Isles had met this need by developing well trained midwives. So, we conceived the idea of training nurse-midwives to meet this need here in America.

"In 1932 we opened the first, and still the only, school for training nurse-midwives in America. Today we see graduates from our Lobenstine Midwifery school stepping into positions of leadership in remote as well as metropolitan sections of this country. And where these graduates go, go also the ideals of the Maternity Center.

"There is a vast difference between nurse-midwives and the 30,000 ignorant women who call themselves midwives. The latter are kind hearted souls who consider they've been called to serve de lawd in this capacity. The Lobenstine nurse-midwives are not like that. They are, first, graduate nurses from a recognized school of nursing. Then they take the course at the Lobenstine Midwifery clinic and school, where they get not only the theory of obstetrics, but actually deliver enough babies to make them safe and efficient accoucheurs. Here they work under the direct supervision of an obstetrician.

"The school has had a hard time making its way and has arrived at the point where it is recognized and accepted as an essential development in the plan for safe maternity care in America. There is need for more such schools, and we hope that schools patterned after the Lobenstine school will grow up in the south."

This is part of a digest of a talk given by Hazel Corbin at the annual meeting of the Maternity Center Association [654 Madison avenue, New York] on Jan. 11, 1940.

* *

Benefit Bridge Planned by Chicago Illinae Club

The Chicago Illinae club will sponsor a benefit bridge luncheon Wednesday afternoon at the Chicago Yacht club on Belmont harbor. All former women students at the University of Illinois and their friends are invited to attend the party. Reservations are in the hands of Mrs. W. J. Geer, 6228 North Oakley avenue. Proceeds will be turned over to the club's philanthropies.

Numerology
By Evelyn Holmes

Aug. 12, 1940.

Universal Day—Ideas may be foggy today. Clear up points that are confusing, but don't undertake new commitments.

Wisdom—Is the keynote for a seven personal year. It is a period when one must listen to the still voice within, a time to study and dig deeper at the root of things. If you try to be too frivolous or seek personal gain you may find yourself blocked and things will seem to go wrong in the outward, material world. Turn your thoughts inward, seeking greater wisdom and understanding. You may even find some loss or sad event will sober your thoughts.

Year Ahead—You are nearing the end of a year which has asked you to analyze your motives and test your theories. How are you weighing up? Better be ready for a broader outlook for 1941.

Would you like to know what kind of a year 1940 will be for you? Send for your personal yearly, monthly, and daily guide.

Send this coupon with 10 cents to:
EVELYN HOLMES,
Box 382, General Postoffice,
New York City. [Please print]
Name .....
Birth Date ..... [Month] [Day] [Year]
Street Address .....
City and State .....

Hurry! Hurry! Sally Warns Boys and Girls

BY SALLY JOY BROWN.

[Activities of the Sally Joy Brown department are sponsored by Chicago Tribune Charities, Inc.]

Well, boys and girls, wasn't the announcement of our next party every bit as good as I promised it would be?

Here's your chance to see one of the gayest musical comedies ever produced, "The Boys from Syracuse," with a cast chock full of your favorite movie stars.

I know how much you enjoy Joe Penner, and in "The Boys from Syracuse" you'll see plenty of him, because he har a dual rôle and plays his own twin. His funny old duck isn't with him in this new film but just wait till you see him dressed up as a slave of ancient Grecian times!

All the cast will probably look funny to you in their costumes and I'm sure you'll get a shock when you see Charlie Butterworth with a wreath on his head, and Alan Mowbray and Eric Blore as Grecian tailors, fighting over their business.

On Aug. 21, 100 boys and girls will come with me to the R. K. O. Palace theater to see all these comedians plus Irene Hervey, Martha Raye, and Rosemary Lane and Allan Jones, who'll sing some new hit tunes. They'll also see an exciting new mystery film, "The Saint Takes Over."

I'm looking for genuine movie fans to enjoy this party with me, and if that description fits you, let me have a letter from you before next Thursday morning. Just tell me why you think you'd like this party, and if you write a good letter, maybe you'll win an invitation. When writing, you must be sure to tell me your full name, address, and your age, and remember to write your letter all by yourself.

These are the only rules we have, so if you're really enthusiastic about this party, get busy on that letter to Sally Joy Brown, THE CHICAGO TRIBUNE, Chicago.

* *

W.C.T.U. Delegates Take Pulpits of Fifty Churches

Women guest speakers occupied the pulpits of 50 churches thruout Chicago yesterday. They were delegates to the 66th annual convention of the National Woman's Christian Temperance union which opened Friday and will continue thru Wednesday in the Stevens hotel. Principal speakers at the convention yesterday were Dr. Charles Clayton Morrison of Chicago, editor of the Christian Century, and Fletcher Dobyns, former Chicago attorney and author, who now lives in Pasadena, Cal.

MIKE FRITZEL & JOE JACOBSON present
TED LEWIS
AND HIS ORCHESTRA
LILLIAN CARMEN
STUART MORGAN
DANCERS
CHARLES "Snowball" WHITTIER
GERALDINE ROSS
The Chez Paree Adorables
No cover charge
Minimum $2.50
Sat. & Sun...$3.50

Chez Paree COOL
The Chez Paree is air conditioned by refrigeration
610 FAIRBANKS CT. DEL. 3434

HARRY'S NEW YORKER
PRESENTS
4 Big Floor Shows Nightly
FEATURING
The Most Beautiful Girls in the World
Delicious 8 Course DINNERS $1.25
DRINKS Moderately Priced
No Minimum
No Cover Charge
400 N. Wabash Sup. 8230

KIDS! TODAY IS 2¢ DAY
RIVERVIEW
WESTERN BELMONT

NO WASHING OVER 98¢
"Q"-WASH REGARDLESS OF SIZE! ANY DAY
Washing must be sent every week to get this price . . . $1.25 when sent less often. Returned damp, sweet-smelling and clean. Satisfaction guaranteed. Ask for "Q"-Wash.

NO WASHING AND IRONING OVER $2.25
"Q"-IRONED REGARDLESS OF SIZE! ANY DAY
All flat work beautifully ironed. Wearing apparel washed and dried. Satisfaction guaranteed. Ask for "Q"-Ironed
SHIRTS With "Q"-Ironed Service only..... 5¢
QUALITY WET WASH LAUNDRY CO.
• Phone BOULEVARD 0155 •
35 Phones . . . 30 Trucks to Serve You

New Under-arm Cream Deodorant safely Stops Perspiration

1. Does not rot dresses, does not irritate skin.
2. No waiting to dry. Can be used right after shaving.
3. Instantly stops perspiration for 1 to 3 days. Removes odor from perspiration.
4. A pure, white, greaseless, stainless vanishing cream.
5. Arrid has been awarded the Approval Seal of the American Institute of Laundering for being harmless to fabrics.
25 MILLION jars of Arrid have been sold. Try a jar today!
ARRID
39¢ a jar
At all stores selling toilet goods (also in 10¢ and 59¢ jars)

Looking at Hollywood by John Chapman

Hollywood, Cal., Aug. 11.—Clark Gable and Carole Lombard will become parents before the middle of 1941. . . . Carole Lombard and Clark Gable will adopt a baby right away. . . . Olivia De Havilland is secretly married. . . . Two major studios are on the verge of a merger. . . . Ginger Rogers will wed soon. . . . Bette Davis will become the wife of a non-pro. . . . Pat O'Brien will become a producer. . . . Universal was fated to be all washed out in the flood. . . . Ann Sheridan will fall in love with an older man, Mr. Brent.

So you think that was the lead paragraph of a gossip column? It wasn't. It was astrological predictions, partly from a Mrs. Louise Lochridge, who reads the cards and the stars of movie folk of both sexes while they are getting manicures and permanents at Westmore's. And it might average up pretty well. Mrs. Lochridge called the Carole Landis surprise marriage to the day, and was the one who told unknown Mary Martin she'd go to New York and be a stage hit and thus break into the movies in a big way.

This part of the country has more seers than it has leaders of religious cults, and the movie business is a fertile field for stargazers of the skyward variety. According to a serious minded authority, there are between 25 and 50 who are above the rank of charlatans. At the final banquet of the recent national convention of astrologers here there were 500 persons—and not a turban in the lot. This same serious minded authority ventures the opinion that three out of four of the top two dozen movie players govern their lives by horoscopes and astrological advice.

I wondered what the reason was and I got what sounds like a sensible theory. Life in the movies is a case of here today and gone before midnight. One bad picture and you're a bum. Two and you're thru. Contracts and options and the fickleness of a public which is far more erratic than any illiterate screwball of a magnate make a most uncertain life. A postman or a cop, being civil service, knows that all he has to do is to keep his nose clean and he'll retire on a pension in 20 years, like a gentleman. An actor has no such comfort. And astrology, which says that everything is all fixed in advance if you know how to play it right, offers an immovable foundation that the movie game itself sadly lacks.

Mrs. Lochridge, one of the many horoscopers, has read for 5,000 persons during her two and a half years at the beauty shop. A thousand might be called celebs or near celebs. Brenda Frazier was in for a hairdo the other day but Mrs. L. missed her. There would have been a scoop!

She is wide eyed, gentle spoken, this star reader. Born under a veil when her mother was 55. From childhood was psychic, had the power to prophesy. Married once—but she wouldn't tell an interviewer about herself. Last January she knocked off a set of predictions for a fan magazine, among them the Joan Bennett-Walter Wanger wedding and the opinion that a number of movie folk would become involved in a scandal and a long court action. Well, the Dies committee's Red hunt, and the more recent local witch sniffing by District Attorney Fitts might handily be the answer to this one.

However, on Jan. 1, the prophetess opined that, toward the middle of the year, Hedy Lamarr and Gene Markey would become the subjects of a lot of nasty talk, but there would be no separation. The middle of the year comes around on schedule, being governed by the sun and stars, and Markey goes home to his father. The prediction was also made that Loretta Young would marry a man who had been married before. Well, Miss Young did wed, but she became Mrs. Tom Lewis No. 1.

Prominent in the Taurus-to-Pisces-and-not-to-chance profession is Bianca Holmes, wife of Actor Stuart Holmes. This lady has a number of Hollywood's most noted clients, but she said she wouldn't talk unless she were the only astrologer mentioned in an article. Unable to give her top and exclusive billing, I had to give up the thought of an interview. I must have been born under the wrong conjunction.

Interesting in this same top notch set is a chap named Manly Hall, who looks like something out of Dick Tracy and who is highly respected as superethical and extraordinarily well versed in sky lore. A student more than a practicing consultant, perhaps, he will not talk about whatever clients he may have; but he did tell about studio horoscopes. Studios, as well as individuals, are influenced by the stars. Metro was born under the sign of Leo, the Lion, and darned if it doesn't have Leo the Lion for a trademark. It is also quite the most regal studio in Hollywood.

The Warner plant began under the sign of Gemini—and, according to Hall, its successes have been true to Gemini character. Action and crime. Universal is Pisces—fish—and every flood menaces or damages the property. Pisces also governs the mysterious, the weird and music, and Universal makes money with horror pictures and Deanna Durbin. Twentieth Century-Fox is a Scorpio baby and Scorpio is good for biography. The Fox biographical films—newest of which is "Brigham Young"—are normally successful and well done.

HAY FEVER
Sufferers . . . Breathe FILTERED AIR
The Clarke Nasal Filter efficiently stops the entry of the nest of irritating particles. You can BREATHE freely at all times. Fits comfortably in the nose, practically invisible, triple filtration action, gives constant and miraculous relief. Send for complete descriptive folders.
SHARP & SMITH
Orthopedic Co. Randolph 3420
65 E. MADISON ST.

GARMENTS
Wash Curtains, Blankets, Comforters, Window Draperies and Slip Covers. Finest Work—Reasonable Prices.
CHICAGO—SUBURBS
CAVANNA CURTAIN CLEANERS
LAKeview 1515 3501 N. ASHLAND

SKETCHED: KOLINSKY COAT, $595.

Brown Furs IN OUR ANNUAL SALE—

89.95 to 2295.00

Foremost for Fall

Glance through the current issues of your Vogue and Harper's. Brown furs are getting tremendous attention. Already they seem to be the choice of many of our smartest customers. There's no color you can't wear with them. And beneath their plutocratic look they have sturdy, cast-iron constitutions. Our collection includes Sheared Beaver; Eastern, Jap, and China Mink; Sable-Dyed Muskrat, Leopard Cat, Ermine, Kolinsky, Brown-Dyed Squirrel, Alaskan Seal, and Mouton Lamb. All specially priced during our Annual Sale to give you handsome savings.

Fur Section, Fourth Floor, North State.

3 WAYS TO BUY YOUR NEW COAT AT AUGUST SALE PRICES

1. **CHARGE YOUR COAT**

Have it put on your October charge account, which is payable November 1st.

2. **USE OUR LAY-AWAY PLAN**

Make an initial down-payment and monthly payments . . . let us hold the coat for you . . . and arrange to complete the payments before you wish to have the coat delivered.

3. **USE OUR BUDGET PLAN**

It provides from three to ten months to pay for your coat. You will make an initial down payment, pay a small carrying charge . . . and the balance monthly. Enjoy the use of your coat while you're paying for it.

Pleats in Panels

ACCENTUATE THE SLIMNESS OF THIS WOMAN'S DRESS

Newest of our "Accent on Youth" fashions. Smart Molyneux skirt treatment, four-pocket effect in passementerie and delicately-done tucks. Black, sable brown, aqualite rayon crepe. 36-44, 16½-24½.

17.95

Women's Moderately Priced Dresses, Fourth Floor, Wabash.

"Line-Up"

CAREER AND COLLEGE TRAVEL TEAMMATES

These ensemble twins with their "Line-Up" and scroll print will be a boon to your Fall wardrobe . . . especially at *this* price! Of washable rayon crepe in garnet, aqualite, dusty rose and lazulite. 32-40.

4.00

Lingerie, Third Floor. Mail and telephone orders. State 2000.

Budget Shop's

FIRST SALE OF THEIR CARSONETTE SHOES

Young! Designed with exciting flare for the unusual. They'll warm the hearts of collegians and careerists, and all who desire smart shoe values at an incredibly low sale price. According to kind—

4.45 to 5.45 pr.

Budget Shoe Shop, First Floor, Wabash.

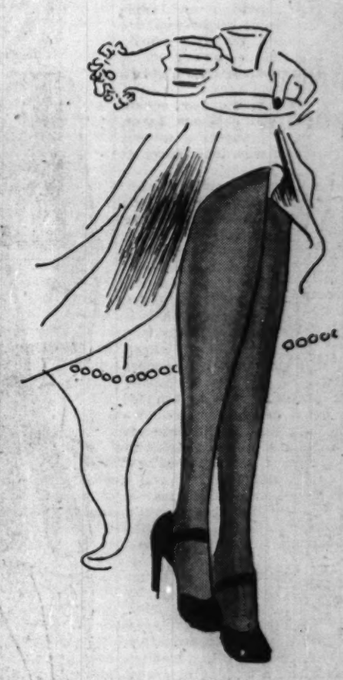

Carson's

CREPE SHEER HOSIERY IN NEW FALL SHADES

C. P. S. hosiery, the 51 gauge silk crepe that has a high reputation for unusual wearing qualities. In Tan, Gold, Beige Glow, Beige Brown, Plume, Palmetto and Cocoanut. 2 or 3 thread hose.

1.14 pr.

Hosiery, First Floor.

AUTUMN PREVIEW OF NEW GEORGIANAS

Come See It Today

GEORGIANA FASHION SHOWINGS

AT LUNCHEON in the Tea Room: 12:15 to 1:00; repeated from 1:15 to 2:00.

AT 3:00 P. M. in the Daytime Dress Shop with Miss Georgiana as commentator.

We could sketch only 6 from Georgiana's Fall collection! Not until you actually see these dresses will you believe that at these low prices you could find such richness of fabric, beauty of color and perfection in fit . . . whether you wear regular or half sizes.

1. Giana rib rayon crepe. Brown, blue, green, black. 14-20, 38-40. 7.95
2. Polka dot Giana rayon crepe. Navy, gray, brown. 12-20, 38-40 ..... 7.95
3. Giana roll rayon crepe. Navy, black, rust, vintage red. 16-20, 38-44. 6.50
4. Giana rayon suede crepe. Brown, black, wine, blue, 12½-22½ .. 7.95
5. Giana rib rayon crepe. Wine, black, navy. 14½-22½ 7.95
6. Giana roll rayon crepe. Black, green, wine. 12-20 ..... 6.50

6.50 and 7.95

Daytime Dress Shop, Third Floor.

MAIL AND TELEPHONE ORDERS FILLED. CALL STATE 2000.

CARSON PIRIE SCOTT & CO

SECTION TWO
SPORTS MARKETS
WANT ADS

Chicago Daily Tribune
THE WORLD'S GREATEST NEWSPAPER

FOR FASTER SERVICE 3 TRIBUNE PHONE NUMBERS
SUPerior 0200 Public Information Service
SUPerior 0260 Sports Bulletin Service
SUPerior 0100 Want Ads—General Business

MONDAY, AUGUST 12, 1940. *** 21

CUBS DROP PAIR; SOX JOLT TIGERS TWICE, 4-3

ANDERSON SENDS ALL-STARS THRU OPENING PRACTICE

PLANS TO INVITE PRO CARDINALS TO SCRIMMAGE

Double Workouts Ordered for Week.

BY WILFRID SMITH.

The All-American football players of 1939, who will be the Green Bay Packers' opponents in the seventh annual All-Star game in Soldiers' field Aug. 29, assembled yesterday afternoon in Dyche stadium.

The squad reported at 2 o'clock and a half hour later was uniformed and on the practice field. With few exceptions the list of 67 players was complete last evening, altho several of the late comers didn't arrive at the Hinman house on the Northwestern university campus until after the afternoon drill.

Coach Eddie Anderson of Iowa and Tad Wieman of Princeton greeted early arrivals yesterday morning. With Anderson were his Iowa assistants, Jim Harris, line coach, and Frank Carideo, back field coach, who will aid in the development of the All-Star squad.

Two Practices Scheduled.

Two practices are scheduled today. The boys will report at 9 o'clock and again at 2:30 this afternoon. The double practice program, Anderson said, will be continued this week, barring inclement weather.

At the earliest opportunity Anderson expects to extend an invitation to the Chicago Cardinals of the National Pro league to scrimmage against the All-Stars.

"While this is an innovation," Anderson said in explaining his proposition, "I see no reason why the Cardinals shouldn't accept. Scrimmaging the All-Stars will help Jimmy Conzelman get his men ready for the pro campaign. This practice also will be ideal for the All-Stars, who will play harder against outsiders than in intra-squad games and will get more good out of the scrimmage, since the Cardinals have no knowledge of our plays.

Suggests Game Aug. 24.

"Intrasquad scrimmages will be held, of course," Anderson continued, "but defensively the All-Stars, like any other squad, will be inclined to play formations and signals. This will be eliminated if the Cardinals accept our invitation. I am going to suggest to Conzelman and to Charley Bidwill [owner of the Cardinals] that a practice game be played on Saturday, Aug. 24, as the conclusion to our scrimmages."

The Cardinals scrimmaged against the New York Giants, who played the All-Stars last year, when the two pro elevens were in training in Duluth, Minn., and Superior, Wis. It has been reported that the Cardinals already have agreed to assist the Green Bay Packers this year by working with them in a practice game. The Cardinals, who are drilling at Morgan Park Military academy, will travel to Green Bay for the game with the Packers.

Anderson an Ex-Cardinal.

Sending the All-Stars against the Cardinals also will be something of a sentimental gesture in tribute to Anderson. The former Notre Dame star played with the Cardinals for several seasons, and was at left end for the team in 1925 when the Cards, then owned by Chris O'Brien, won the National league championship. Anderson that season played in the game against the Bears in which Red Grange made his first professional appearance. The Bears and Cardinals played a scoreless tie on Thanksgiving day in Wrigley field. Previously in that season the Cardinals had defeated the Bears, 9 to 0.

John Haman of Northwestern, Archie Kodros of Michigan, and Mike Kopcha of Chattanooga university, all centers, received an extra amount of work in the first practice, since the drill was built around passing and kicking. Almost without exception the players reported in fine condition. Many said they had been working to that end since notification of their election to the All-Star squad. Others, such as Bob Kellogg, Tulane half back, have been at summer camps. Floyd [Buzz] Dean, Iowa right half, has been an instructor

[Continued on next page, column 7]

MOON MULLINS—A FOOLER

OF ALL THE NITWITS! GETTING BOUNCED BY A AUTO AND NOT EVEN BOTHERING TO GET THE LICENSE NUMBER— WHAT IF YOU'D WENT TO YOUR GLORY, HOW'D YOU EXPECT ME TO COLLECT ANYTHING IN COURT?
YOU NEVER THINK OF MY FINANCIAL FUTURE.
THAT, MY DEAR, IS EXACTLY WHAT I WAS THINKING OF...
WHEN I SAW THAT QUARTER SHINING IN THE STREET AND DASHED INTO THE TRAFFIC.
WELL, WHERE'S THE QUARTER?
THE QUARTER? OH, IT TURNED OUT TO BE THE TOP OFF A BOTTLE.
Willard
Reg. U. S. Pat. Off.
Copyright, 1940, by News Syndicate Co., Inc.

All-Stars Dig In for Battle with Packers

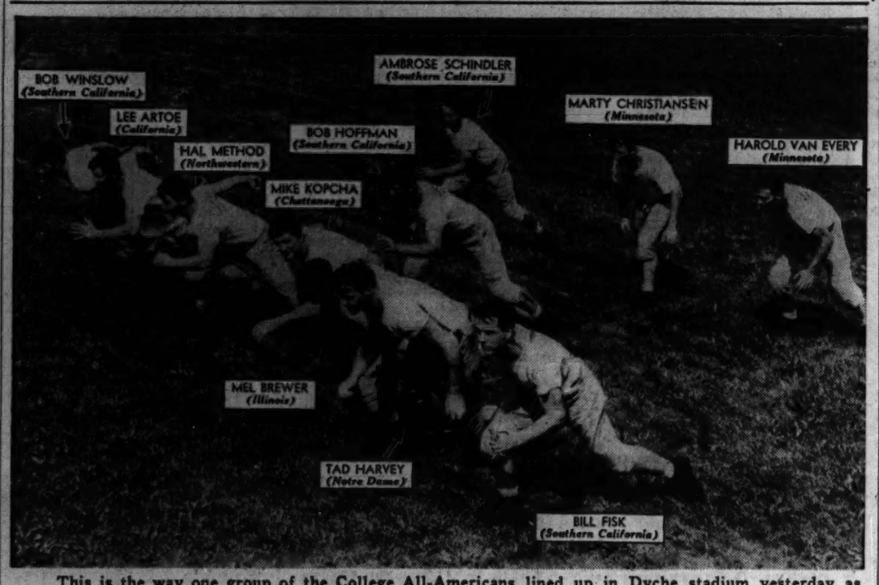

This is the way one group of the College All-Americans lined up in Dyche stadium yesterday as Head Coach Eddie Anderson of Iowa sent his charges thru opening practice for the game with the Green Bay Packers on Soldiers' field Aug. 29. [TRIBUNE Photo.]

Dr. Anderson (arrow at right) tells the All-Stars his training plans for their battle with the Packers.

Two Rivers Backs Faith in Packers with Offer of Camp

BY GEORGE STRICKLER.

[Chicago Tribune Press Service.]

Green Bay, Wis., Aug. 11.—The Green Bay Packers' participation in the Chicago All-Star game on Aug. 29 has ceased to be a local matter. Two Rivers, a lakeside neighbor, today sent over a one man delegation to declare itself in.

Duke Bridges, sports editor of the Two Rivers Reporter, representing the Chamber of Commerce and the school board, offered the Packers Two Rivers' exceptional training facilities for the All-Star game and made arrangements for the famous Hamilton band, a prize winning musical organization, to attend all Packer games in Wisconsin.

A Wisconsin Institution.

"The Packers," Bridges said, "have become more than a Green Bay team. They are a Wisconsin institution and we are anxious to do what we can to keep them foremost in the football parade. Situated as we are on Lake Michigan between two rivers, the temperature in Two Rivers is more suited for the conditioning of a football team than nearly any other place in the state. Our high school has the most complete locker room facilities in the middle west and our field is in better shape right now than Camp Randall field in Madison or the Packers' own stadium. These facilities are all at the Packers' disposal."

Pittsburgh's Steelers trained at Two Rivers last year. They were unable to return this summer because of previous commitments. Columbus of the American league is planning to train there, but Bridges said the Bullies would be moved to other headquarters any time Coach Curley Lambeau wants to bring the Packers to town. It is only a forty minute drive from Green Bay to Two Rivers and Lambeau said he would accept Bridges' offer if Green Bay suffered a protracted heat wave.

Packers Their Team.

"We send about 500 persons on an average over to Green Bay for every Packer game," Bridges said, "and there probably will be 50 or 100 follow them to Chicago on Aug. 29 if tickets are available. We, like every one else in Wisconsin, long have looked on the Packers as our team. While there is almost a unanimous belief that they will defeat the All-Stars, a belief that may be too unanimous to be healthy, there is also a more overwhelming belief that an All-Star victory this year will be injurious to Wisconsin football prestige.

"All Packer fans are hero worshipers, of course, and we are always willing to give the boys one more

[Continued on next page, column 6.]

THEY'RE AT WORK!

The College All-Americans, who meet the Green Bay Packers, national professional champions, in Soldiers' field the night of Aug. 29 in the TRIBUNE'S seventh annual All-Star game, are in Evanston preparing for that battle. Are YOU preparing, too, or have you forgotten to order your tickets? They are available from 9 a. m. to 9 p. m. daily at 1 South Dearborn street and from 9 to 5:30 in the Public Service office in Tribune Tower. Mail orders should be addressed to All-Star Ticket Manager, Tribune Tower. Make check or money order payable to Chicago Tribune Charities, Inc. The prices:

~~$4.40~~, ~~$3.30~~, $2.20 and $1.10

Bachelor Picks Six Winners to Capture $5,000

Fred Schmicker, 4954 North Keeler avenue, 57 years old, won the $5,000 award in the Patrons' handicapping contest at Washington Park Saturday, track officials revealed yesterday. He named six of the first seven winners, missing only when Sirocco ran second to Mioland in the American Derby.

Schmicker, who admits he leans to long shots, picked Alcinous in the first race at $25.80; Anti Air in the second at $52.20; Flying Streak in the third at $8.40; Wicket in the fourth at $11; Court Dance in the fifth at $5.20, and Cheick Rama in the seventh at $5.40.

Fred Schmicker.

The sixth-place finish of his top selection, Sure Swift, in the eighth race, which is used in the contest only when a tie exists, got the decision for him over two other contestants who also had six winners but were eliminated when their first pick, Blind Barney, in the eighth, was a late scratch.

Schmicker, who has been following horse racing keenly ever since the 1902 American Derby, will receive his award at the track today from President Walter L. Gregory of the Washington Park Jockey club. He is a bachelor, a veteran of the Spanish-American war, and resides with a married sister. His business is buying precious metals.

"Today the contest prize will be $1,000, which will go to the person picking seven consecutive winners.

PIRATES MAKE CUBS WALK THE PLANK, 7-3, 5-1

Chicago Errs Six Times in 1st Game; Drops to 5th.

BY EDWARD BURNS.

[Chicago Tribune Press Service.]

Pittsburgh, Pa., Aug. 11.—The Cubs, grievously weighted down by the lead in their pants, today sank a game and a half into the second division of the National league when they dropped both games of a double header to the Pirates, 7 to 3 and 5 to 1.

In the first game Bill Lee, who pitched seven innings under all kinds of obstacles; Ken Raffensberger, who lost without seeing a putout, and Charley Root, who labored in the final inning, were supported by a six error defense. The six errors all were of a serenely sloppy variety, three of them coming in an unbelievably bad eighth inning after the Cubs had aroused themselves sufficiently to tie the score in their half.

Passeau Suffers, Too.

Claude Passeau, who perhaps had become a little balmy watching Lee, Raffensberger, and Root suffer in the first game, was knocked out with five straight hits before a putout in the third inning. These five straight hits, on top of a 1 to 1 tie, brought the game to its final status, 5 to 1. The Cubs made four hits in this game, one a double by Vance Page, who replaced Passeau. Dick Lanahan went all the way against the tired Chicagoans.

Thus the Cubs ended a long trip by losing 10 and winning 9. The only time they showed any spark was in taking three out of four from the Dodgers, and here yesterday, when Vern Olsen and Dom Dallessandro executed a 1 to 0 victory. They announced before the Brooklyn series that they were going to hustle against the Dodgers because they were angry at Manager Leo Durocher's fellows.

The Cubs, in addition to being plunged into the second division, were reduced to even .500. They can go much lower than that if they play like they did to entertain 28,968 Pirate enthusiasts here today.

FIRST GAME

Scoring in the first game started in the Pirate second inning, a session which brought the second and third Cub errors of the game. Fletcher singled and, as Van Robays fanned, Elbie stole second and went on to third when Todd threw the ball many feet over second base. Fletcher got home when Herman fumbled Gustine's bouncer.

The Cubs tied the score in the fourth. Leiber walked, went to third on Dallessandro's single to right and scored as Todd and Dallessandro were going down in a double play.

The Pirates went ahead, 2 to 1, in the sixth. L. Waner's grounder took a crazy bounce away from Warstler, then P. Waner doubled to right center, L. Waner stopping at third. Herman knocked down Garms' drive toward right, but it went for a hit, scoring L. Waner. Vaughan and Fletcher then fouled out and Van Robays fanned.

The score became 3 to 1 in the Pirate seventh. Gustine opened with a single and scored on Lopez's double to left center.

Cubs Tie Score in 8th.

Leiber opened the Cub eighth with a double off the scoreboard in left after which Dallessandro got Ken Heintzelman's ninth pass. Mace Brown replaced Heintzelman and Rogell batted for Todd. Rogell beat out a perfect bunt past Brown, loading the bases. Mattick ran for Rogell and Hartnett batted for Warstler. Hartnett sent a long fly to P. Waner, Leiber scoring and Dallessandro taking third. Bonura batted for Lee and singled off the left field wall, Dallessandro scoring the tying run. Page ran for Bonura and Lanning replaced Brown.

[Continued on page 23, column 6]

In the Wake of the News

BY ARCH WARD.

YOUR All-America football player, a composite of the 68 elected to the 1940 All-Star squad, which yesterday went into training for the seventh annual charity game against the Green Bay Packers at Soldiers' field the night of Aug. 29, is 22 years and 5 months old, weighs 194.4 pounds, stands 5 feet 11¼ inches, and has a 44 inch chest and a 33.6 inch waist. . . . His favorite food is steak, his favorite athlete Jim Thorpe,

his hobby is fishing, his favorite amusement the movies, and he's a fraternity man who worked his way thru college. . . . He differs little from last year's model All-American, who preferred Joe DiMaggio and weighed three pounds less. . . . Bobby Kellogg, Tulane half back, is the lightest and smallest man on the squad. . . . He scales 155 pounds and stands 5 feet 7½ inches. . . . The heaviest is Clyde [Bulldog] Turner, the Hardin-Simmons cattle buyer, who was elected to a starting position at center. . . . Turner weighs 235 pounds. . . . The tallest member of the group is Win Pedersen, Minnesota tackle, 6 feet 3½ inches; the oldest Jim Molnar, Bradley full back, 25 years, and the youngest Jim Reeder, Illinois tackle, 20 years. . . . Ten are married and a dozen others say they have promises. . . . Fifteen of the 68 captained their college teams last season and 59 worked their way thru school. . . . Stan Andersen, Stanford tackle, financed his education by writing, and Paul Sheetz, Xavier [O.] guard, founded and managed a dormitory cleaning and pressing agency.

Fifteen waited tables, 11 did janitor work, and two, Lou Brock of Purdue and Mel Brewer of Illinois, washed dishes. . . . Center Edwin Merrick of Richmond university taught gym classes, and Bob Caruthers, another center, rang bells at Lake Forest. . . . Ken Heineman, Texas Mines quarter back, worked in the tax assessor's office, and Frank Bykowski, Purdue guard, was an assistant chef. . . . Vic Marino, Ohio State guard, peddled ice, and George McGurn, Northwestern full back, was a milkman. . . . Mike Kinek, Michigan State end, did janitor work and lived in the Michigan State Police post. . . . Floyd Dean, Iowa half back, is an instructor in the Citizens' Military Training camp at Des Moines, Ia. . . . Don Carney, Rockhurst college half back, will enter the naval air school at Pensacola, Fla., immediately after the All-Star game. . . . Jack Padley, Dayton half back who received thousands of votes from Hawaii in the All-Star poll, already has a desk with an accounting firm, from which he will get a leave of absence to play with the Detroit Lions. . . . George Cafego, Tennessee quarter back, played baseball this summer with Blackstone, W. Va., and Banks McFadden, Clemson half back, was a member of the Great Falls, S. C., nine. . . . Bob Daly, Northwestern end, was a lifeguard on the Chicago beaches before reporting at Evanston, and Bob Hoffman, Southern California's great blocking back, played bit parts in movies this summer. . . . John Schiechl, Santa Clara center, owns a cocktail lounge in San Francisco. . . . Kenny Washington, U. C. L. A.'s brilliant half back, who many predict will be a star among All-Stars, works in the service department of Warner Brothers studio in Burbank, Cal. . . . The favorite amusement of Chuck Riffle, Notre Dame guard, is motorcycle riding.

Church Sociable.

Tho the world keeps changing all 'round us,
Each day bringing something new,
Inventions, improvements, and whatnots,
Confusing at times, it is true;
But back down the trail of memory
Are milestones that nothing can shake,
Like the annual church lawn sociable
With its homemade ice cream and cake.

Old friends sittting beneath the trees
Having an old-time talk,
The happy cries of the children
Scamp'ring up and down the walk;
The mixed quartet from the village choir
Singing "Sweet Genevieve";
What tender recollections
Those far-off memories leave.

The glittering lights of the city,
The Gay White Way and the rest
May all possess their glamor,
But the memory I love best
Is the flickering Japanese lanterns
With the stars playing put-and-take,
Back home at the old church sociable
With its homemade ice cream and cake.

—Jazbo of Old Dubuque.

* *

The Wake Depends Upon Its Friends.

* *

Signs of the Times.

On the marquee of a Roosevelt road theater I saw this one:

ANDY DIVINE
IN
HOT STEEL
SHORTS.

—Chicago Dave.

Is There an Answer?

I have just returned from a month's vacation in the north woods and am reading all about the draft. Who declared war on us anyway?

—Way-B-Heln.

* *

There Is No Such Person.

I'd like to meet a stenographer who has been away on her vacation who doesn't come back to the office with romantic tales about some superman she met. —C. F.

* *

Ain't Science Wonderful!

We have just completed our brain work on corn and wish you would forward it to Corn Wallace at Washington. Corn: We eat what we can and what we can't we can.

—Doc Yak, Brain Trust
Clinic of Minn.

* *

International Alarm.

I recently read where one o' The Tribune columnists was worried about the word blitzkrieg in the coming football season. Well, so are the British. —Catalog Order 69.

* *

Too Hot for Clothes.

From the Streator Times Press: "When Mr. and Mrs. Cook left during the afternoon on a honeymoon trip to Wisconsin the bride had changed to a chic black and white picture hat and had pinned a corsage of gardenias to her shoulder."

—Mike Lavelle.

* *

Hand Grenades.

Concerning Gen. Pershing's "educational speech" on the radio a week ago, you certainly don't have to look far for the Fly in the ointment.

—J. L. Morris.

[Continued on next page, column 8]

LYONS WINS 1ST WITH DOUBLE IN 8TH INNING

Wright Accounts for All Runs in 2d.

BY IRVING VAUGHAN.

The White Sox, working heavy on the dramatic side, roared forth again yesterday from their fourth place perch to inform Detroit's Tigers that the American league pennant race remains under the heading of unfinished business. Piloted by Ted Lyons, the old man of the mound, Jimmy Dykes' battlers upset their guests, 4 to 3, in the front half of a double header. Not satisfied with breaking an eighth inning tie to win that decision the Sox turned loose another explosive eighth in the second game to nose out their enemies by the same score and turn a Comiskey park crowd of 32,032 into a batch of whooping, paper and hat tossing fanatics.

The defeats dropped Detroit into a first place tie with Cleveland.

In the first game the Sox spent most of their time wielding war sticks against Buck Newsom, the big I Am man, but didn't enjoy the thrill of pasting a defeat on the large sized boy's impressive record of 14 victories against two setbacks. Babbling Buck, after being nicked for a homer by Joe Kuhel in the seventh, was yanked for a pinch hitter in the eighth when the Tigers knocked Lyons back into a 3 to 3 tie. With Buck gone, the pitching was entrusted to Freddy Hutchinson, who promptly succumbed to a single by Mike Tresh with one out and a double to center by Lyons after two were gone.

Rigney Routed in Seventh.

The second game moved on until it began to look like a pitching masterpiece from the arm of Johnny

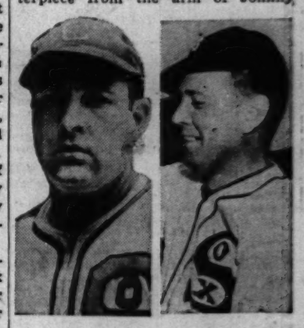

Taft Wright. Ted Lyons.

Rigney, but he set too swift a pace for himself. His associates, notably Taft Wright, fixed him comfortably with a two run lead off Tommy Bridges in six innings, during which the Tigers produced only one safe clout. But the seventh marked the end of Rigney's endurance. Before he had retired anybody two had singled. Mixed with these were homers by Hank Greenberg and Rudy York, producing three runs and a 3 to 2 edge for the visitors. Clint Brown stopped all such activities, but his mates didn't stop.

For seven innings the Sox could show only five hits against Bridges, one of the two runs scoring because of the graciousness of Dickie Bartell. And they didn't even start maneuvering to beat the little curve ball expert until two were gone in the eighth. At that point, Kuhel walked and dashed to third on a single slammed into center by Appling. Wright did the rest. He didn't like the first pitch, but the second was suitable. He bounced it off the right field wall for a double, sending Kuhel home with the tying run and Appling with the winning one. That made three runs batted

[Continued on page 23, column 4]

Major Leagues

AMERICAN LEAGUE.

	W.	L.	Pct.	G. B.
Detroit	64	44	.593	....
Cleveland	64	44	.593	....
Boston	58	49	.542	5½
CHICAGO	53	50	.515	8½
New York	53	51	.510	9
Washington	47	59	.443	16
St. Louis	46	64	.418	19
Philadelphia	40	64	.385	22

YESTERDAY'S RESULTS.

Chicago....4—4; Detroit....3—3
New York....7; Philadelphia....6
[11 innings.]
Washington....2; Boston....1
Cleveland....12—6; St. Louis....4—7

GAMES TODAY.

*Chicago at St. Louis. Detroit at Cleveland.
Only games scheduled. *Night game.

NATIONAL LEAGUE.

	W.	L.	Pct.	G.B.
Cincinnati	66	36	.647	....
Brooklyn	62	42	.596	5
New York	53	46	.535	11½
Pittsburgh	52	49	.515	13½
CHICAGO	54	54	.500	15
St. Louis	49	52	.485	16½
Boston	39	63	.382	27
Philadelphia	33	66	.333	31½

YESTERDAY'S RESULTS.

Pittsburgh....7—3; Chicago....3—1
Boston....3—0; Brooklyn....2—0
Philadelphia....2—2; New York....9—3
St. Louis....3—3; Cincinnati....2—1

GAMES TODAY.

St. Louis at Chicago. *Cincinnati at Pitts.
Only games scheduled. *Night game.

ILLINOIS WHIPS WISCONSIN TEAM IN GOLF MATCH

Chambers Leads Amateur Field with 70.

Kenosha, Wis., Aug. 11 [Special].—Illinois amateur golfers defeated a picked team of Wisconsin amateurs at the Kenosha Country club today for the second successive year. The score was 54 to 26.

William Chambers of Illinois led both teams with a one under par 70. Lynn Lardner Jr., Wisconsin State amateur champion, shot a 71.

Match results, including medal scores, follow:

WISCONSIN WINNERS.

Richard Ashley [72] beat John Lehman [76], plus 4.

Robert Schlessinger [77] beat Henry Bowbeer [78], plus 1.

John G. Smith [72] beat Arthur B. Sweet [78], plus 6.

Paul Gilles [75] beat Earl Wilde [77], plus 1.

Lynford Lardner Jr. [71] beat George Dawson [71], plus 1.

Gordon Kummer [73] beat Jack Hoerner [78], plus 5.

ILLINOIS WINNERS.

Don Armstrong [74] beat W. M. Smith [80], plus 5.

John Holmstrom [71] beat Bob Dernehl [76], plus 4.

Bill Chambers [70] beat Jim Nichols [72], plus 1.

John Warner [76] beat George Johnson [78], plus 2.

Warren Dawson [74] beat Tupper Allen [no medal score], plus 10.

Kenneth Heilman [75] beat Will Kearns [93], plus 7.

Charles Fannon [72] beat George Wilder [78], plus 6.

TIED MATCHES.

Sam Ruskin [74], Wisconsin, and Jim Fristoe [74], Illinois.

Bud Slocum [74], Wisconsin, and George Reed [80], Illinois.

Burleigh Jacobs [73], Wisconsin, and George Victor [73], Illinois.

One of the best inter-organization events of the season will be held this afternoon at Glen Oak, where the Chicago Women's District Golf association and the Illinois section of the P. G. A. will join in their annual event. Pairings and starting times follow:

1 p. m.—Mrs. George C. Davis and Dick Metz, Oak Park; Mrs. John Kay and Tommy Armour, Medinah.

1:05 p. m.—Mrs. J. F. Florentine, Westmoreland, and Jim Foulis, Ruth Lake; Mrs. H. D. Raymond and Johnny Revolta, Evanston.

1:10 p. m.—Mrs. W. W. Hodgson and Lloyd Mangrum, Oak Park; Mrs. R. B. Anthony and Harry Cooper, Northmoor.

1:15 p. m.—Mrs. L. J. Jones and Bill Brown, Olympia Fields; Mrs. P. W. Fiak and Al Huske, De Kalb.

1:20 p. m.—Mrs. Lillian Zech and Bill Gordon, Tam O' Shanter; Mrs. H. G. Sines and Chuck Tanis, Olympia Fields.

1:25 p. m.—Virginia Ingram and Dave Tosh, Sunset Ridge; Eleanor Dudley and Matt Matteson, Ridge.

1:30 p. m.—Mrs. H. C. Seehausen and Bill Rhodes, Sunset Ridge; Mrs. Charles M. Fish Jr. and Harry Rubendall, Freeport.

1:35 p. m.—Virginia Niles and Willis Foland, North Shore; Nancy Lee Bowes and Alec Stupple, Exmoor.

1:40 p. m.—Rena Nelson and Ed Stupple, Exmoor; Margaret Keirnan, Exmoor, and San Bernardi, Old Elm.

1:45 p. m.—Mrs. Andrew D. Collins and Alex Cunningham, North Shore; Mrs. E. C. O'Connor and Alex Law, Elmhurst.

1:50 p. m.—Mrs. Connell Clifford and Harry Kinnell, Edgewood Valley; Mrs. J. F. Buckridge, North Shore, and Chuck Blasgen, Westgate Valley.

1:55 p. m.—Mrs. G. T. Hennesberry and Jack Drucker, Chicago Golf; Mrs. S. Wolsben and Ry Chamberlain, Glen Oak.

2:00 p. m.—Mrs. Vilas Norton and Jock Hutchison Sr., Glen View; Mrs. Daniel Upp, North Shore, and Harley Greenamyre, Acacia.

2:05 p. m.—Mrs. Fred Gleim, Sunset Ridge, and Fred Gleim, Shoreacres; Mrs. Frank Mayer and Eddie Loos, Lake Shore.

2:10 p. m.—Mrs. Harry Sherman, Mill Road Farm, and Eddie Gayer, Twin Orchard; Mrs. R. L. Frederick and Herb Johnson, Butterfield.

2:15 p. m.—Mrs. M. L. Westering and Pete De Rudder, Midlothian; Mrs. K. P. Saunders, North Shore, and Jim Carberry, Aurora.

2:20 p. m.—Mrs. Paul Cook and Al Lesperance, Westmoreland; Mrs. Myron Reynolds, Sunset Ridge, and Jock Anderson, Techny Fields.

2:25 p. m. — Mrs. E. P. Zeisler and Dick Dickerson, Mill Road Farm; Mrs. W. D. Goodman and Wally Apel, Ravisloe.

2:30 p. m.—Mrs. P. E. Shollenburg and Jerry Conley, Mrs. Ridgewater and C. M. Smith, Westmoreland, and Harry Adams, Medinah.

2:35 p. m.—Mrs. Jules Le Grande and Tommy Meehan, Illinois; Mrs. R. C. d'Autremont and Orville Schell, River Forest.

2:40 p. m.—Mrs. L. M. Mather and Mauri White, La Grange; Mrs. J. E. Eddy and Al Sargent, Hinsdale.

2:45 p. m.—Mrs. J. B. Carnell and Dave Cairns, Brookwood; Mrs. Noble Carne and Lew Waldron, Itasca.

Hunter Hicks of Skokie and Dave Tosh, Sunset Ridge professional, won the pro-amateur event at Skokie yesterday with a best ball of 67. Hicks tied with Sam Bernardi, Old Elm professional, for low gross honors with 73. Other leading scores were:

Roger Erbe and Ry Harkka, Roselle, 68; John Stevens and Sam Bernardi, Old Elm, 69; George Pope and Charles Penna, Medinah, 69; George Brainard and Alec Cunningham, North Shore, 70; A. B. Hughes and Bob Saielli, Skokie, 70; Joe Dempsey and Claude Harmon, Northmoor 71; Tom McMahon and George Smith, Onwentsia, 71; Paul Swazasa and Eddie Gayer, Twin Orchard, 71; Chick Evans and Jock Hutchison, Glenview, 71, and Fred Hill and Bob Stupple, Skokie, 71.

RIGGS WINS 4TH EASTERN TITLE; BEATS M'NEILL

Rye, N. Y., Aug. 11 (AP).—Bobby Riggs won the eastern grass court championship for the fourth successive year today when he defeated Don McNeill of Oklahoma City, 6-2, 3-6, 7-5, 6-4.

Alice Marble and Sarah Palfrey won the women's doubles final, defeating Mary Hardwick and Valerie Scott of England, 6-4, 6-3.

McNeill and Frank Parker, the country's top ranking team, was defeated in the final of the men's doubles by Gardnar Mulloy of Miami and Henry Prusoff of Seattle, 6-3, 6-4, 19-21, 6-2. This match was finished in almost complete darkness.

TILDEN FORCES PERRY TO 5 SETS BEFORE LOSING

Fred Perry was forced to five sets to defeat William T. [Bill] Tilden in the feature exhibition tennis match at the Saddle and Cycle club yesterday afternoon, 4-6, 6-3, 5-7, 6-4, 6-3. Then Vincent Richards and Tilden were beaten by Perry and Ben Gorchakoff, 6-4, 6-2, in the doubles.

In the second afternoon singles match Richards beat Gorchakoff, 7-5, 6-4. In a morning match Perry defeated Gorchakoff, 6-3, 5-7, 6-3, while Perry and Richards beat Tilden and Gorchakoff, 6-3, 4-6, 7-5, in doubles.

RIVALS BEAT PERU, 7-1.

The Rival girls softball team defeated the Westclox girls of Peru, Ill., 7 to 1, in Spencer field last night. Tonight the Rivals will play the Cantaloupe Queens of Phoenix, Ariz.

SMILIN' JACK—DREAM PLANE

WASHINGTON PARK ODDS & JOCKEYS

FIRST RACE—Claiming, 2 year olds maidens, 6 furlongs:

Sylvan Dell	1	112	N. Pariso	4-1
Simple Life	9	112	K. McCombs	3-1
Joe Fisher	6	118	J. Richards	4-1
Gypsy Monarch	6	118	G. South	8-1
Starkee	4	113	H. Lemmons	6-1
Brother Jim	8	118	W. Garner	8-1
Mack's Hope	7	107	No boy	12-1
Erin Kaar	11	110	B. Thomp'n	15-1
Miss Feu	13	112	No boy	15-1
Roger Boy	10	115	No boy	20-1
Larkalong	16	115	No boy	20-1
Alpelly	13	115	W. Garner	30-1
Port Spin	2	115	J. Ashcroft	30-1
Charming Sudie	3	115	J. McCoy	30-1
Fee D'Or	12	115	A. Bodiou	30-1
Ali Steele	14	115	H. Hauer	30-1
Meadow Money	17	107	No boy	30-1
Sir Mortimer	18	115	C. Steven'n	30-1

SECOND RACE—Claiming, 4 year olds and over, 6 furlongs:

Squads Right	10	112	No boy	4-1
Ferryboat	4	112	W. Eads	5-2
My Day	6	112	R. Montro'y	6-1
Kate's Kitten	11	104	V. Bush	10-1
Calculator	9	114	L. Sissler	8-1
Red Hay	5	114	J. W. Frye	10-1
Playmay	17	104	B. Thomp'n	6-1
Courtesy First	16	104	No boy	10-1
Fly Me	8	109	No boy	10-1
Color Miss	7	112	J. Adams	15-1
Realaway	1	109	No boy	15-1
Candlelight	15	114	H. West	20-1
Dr. Menendez	12	114	J. McCoy	20-1
Delaynot	3	112	R. Howell	30-1
Humble Issue	13	104	R. Farmer	30-1
Cute Thing	14	104	No boy	30-1
Charming Sir	15	114	No boy	30-1
Roquill	18	104	F. J. Smith	30-1

THIRD RACE—Allowances, 3 year olds and over, 6 furlongs:

South Mill	8	107	H. Lemmons	5-2
Strength	6	112	J. E. Oros	3-1
Dick Bray	3	112	H. Litzen'r	10-1
Conqueror II.	1	114	K. McCombs	3-1
Sidetrack	2	106	R. Bohn	6-1
Mission Step	5	112	A. Craig	6-1
Two Cadets	9	109	W. Raym'd	20-1
Green Whisk	4	101	No boy	30-1

FOURTH RACE—Allowances, 2 year olds, 5½ furlongs:

Unquote	10	113	W. Eads	7-5
Jimson Bells	11	113	B. Thompson	10-1
Valdina Gal	4	113	N. Pariso	3-1
Track Tornado	9	113	H.Lemmons	8-1
Chocolate Maid	2	112	J. Richard	6-1
Onemore	8	113	G. South	10-1
Matchean	7	113	J. Richard	15-1
Valdina Gay	6	113	N. Pariso	8-1
Miss Omega	6	113	No boy	20-1
Roman Gypsy	1	113	D. Madden	20-1
Snow Fleet	5	113	No boy	20-1

FIFTH RACE—Allowances, 3 year olds, 1 mile:

Betty's Bobby	6	114	K. McCombs	2-1
Tippity	4	109	G. South	4-1
Cutie	5	101	B.Thompson	8-1
Dedicate	3	111	J. E. Oros	4-1
Soup and Fish	2	111	J. Ashcroft	5-1
Ranger II.	7	105	K.McCombs	10-1
Moselem	8	106	H.Lemmons	10-1

SIXTH RACE—Allowances, 4 year olds and over, 1 mile:

Busy Morn	5	104	K. McCombs	5-2
Robert L.	8	110	W. Eads	5-2
Prairie Dog	4	110	B.Thompson	6-1
Mucho Gusto	7	118	No boy	6-1
Rude Awakening	2	110	A. Craig	8-1
Steel Heels	1	104	J. E. Oros	12-1
Co-Sport	3	113	No boy	10-1
Midair	10	99	W. Eads	15-1
Sky Ball	9	115	H.Litzen'r	20-1
Show Up	6	118	A. Sorsen	20-1

SEVENTH RACE—Claiming, 3 year olds, 1 mile:

Horse.	P.P.	Wt.	Jockey.	Odds.
Faldina Babe	18	110	R. Howell	4-1
Jahanes	8	116	J. Adams	6-1
Sun Fox	14	105	B. Thomps'n	6-1
Doorbell	17	105	No boy	8-1
Virginia Rose	15	111	B. Th'mp'n	10-1
Madalad	5	105	W. Eads	15-1
Haste On	12	102	G. South	15-1
You Alone	6	108	H. Lam'ons	15-1
Little Abner	7	110	J. Ashcroft	15-1
Jay Bee Dee	13	104	K. McC'mbs	15-1
Duck Stans	1	107	J. Richard	10-1
City Talk	16	110	H. White	20-1
Peck's Bad Boy	9	97	No boy	20-1
Montana Miss	11	102	No boy	20-1
Nopaloso Rojo	2	104	A. Craig	30-1
Little Long	4	102	L.C.Haskell	30-1
Gay Hour	3	104	W. Eads	30-1
Maryanne	10	Wt.	Jockey.	Odds.

EIGHTH RACE—Claiming, 4 year olds and over, 1¼ miles:

Horse.	P.P.	Wt.	Jockey.	Odds.
Viernes Santo	1	113	A. Sorsen	6-1
Ebony Boy	18	109	J. Richard	4-1
For Romances	13	108	No boy	8-1
Motion Picture	14	107	W. Eads	4-1
Geologist	15	110	W. Eads	6-1
Rosselli	11	113	J. Richards	10-1
Cross Ruff	8	112	R. M'g'm'y	15-1
Snug	5	104	F. Schindler	15-1
Jubilee Jones	9	109	A. Adams	15-1
Toney's Tomboy	10	94	W. Horton	20-1
Rushing By	2	109	N. Merritt	20-1
Fleeting Moon	3	104	No boy	20-1
Broadway Girl	7	110	H. Rees	20-1
Belton	12	104	No boy	20-1
Waitcourse	13	112	J. E. Oros	20-1
Catsie B.	6	99	C. Ingess	30-1
Tonsan	9	102	R. Bohn	30-1
Montell	17	109	No boy	30-1

TODAY'S SELECTIONS

WASHINGTON PARK, HOMEWOOD, ILL.
[Muddy.]

1—Simple Life, Roger's Boy, Joe Fisher.
2—Calculator, Ferryboat, Ray.
3—Industrious, Strength, Mission Step.
4—Valdina entry [Valdina Gal-Valdina Gay], Unquote, Onemore.
5—COUP AND A. Predicate, Ranger II.
6—Prairie Dog, Mucho Gusto, Busy Morn.
7—Doorbell, Little Abner, Virginia Rose.
8—Geologist, Viernes Santo, Rosselli.

SARATOGA, N. Y.
[Fast.]

1—Jaw Breaker, Torch Gleam, Bow and Arrow.
2—Flagcot, Hanid, Chance Cut.
3—Be Ione, Last Frontier, Centuple.
4—Dark Discovery, Admiralette, Grand Flame.
5—Grandeveur, Rust, Chance Sweet.
6—Be Prepared, Pistol Pete, Miss B. B.
7—SHAMBLES. Candy Hero, Fencing.

ROCKINGHAM PARK, SALEM, N. H.
[Fast.]

1—ADOLF, Jadasan, Great Cruiser.
2—St. Moritz, Hot Metal, Glenbroom.
3—South Command, Lucky Shot, Bright Lamp.
4—Purcellville, Lovely Player, Roncat.
5—Stinging, Long Pass, Ardour.
6—Post Office, Blackbirder, Woodlander.
7—Starting Mad, Coppin, Radio Wave.
8—Paidy Cat, Meadow Morn, Praetorian.

THISTLE DOWN, CLEVELAND, O.
[Fast.]

1—Slight Error, Satin Rolls, First Up.
2—Just Ahead, Gray Squaw, Greenski.
3—Mystery Marvel, That's Right, Flying South.
4—Little Drift, King Tex, Pepper Box.
5—INDIAN PENNY, Arkadel, Bessie's Pride.
6—Candescent, Otto's Choice, Mild Time.
7—Smith David, Bright Trust, Little Elev.
8—Beckville, White Bread, Witful.

DADE PARK, HENDERSON, KY.
[Fast.]

1—Pescharino, Iostar, Ark Voyage.
2—Chubbins, Maddening, Mystery Miss.
3—Bookie Mc., Greenock's Boy, Reject.
4—Joe Greenock, Aquarest, Bay James.
5—Sweet Adeline, Okeman, Siva.
6—ODD STAR, Our Sammy, Fast Start.
7—Ime Blue, Josie Jane, Texline.

Duke Nalon Wins 30 Lap Race at Uniontown, Pa.

Uniontown, Pa., Aug. 11 (AP).—Duke Nalon of Chicago roared around 30 laps of the Uniontown half mile dirt speedway today in 12:03.4 to win the feature event of the A. A. A. auto races. Tony Willman of Milwaukee was second; Everett Saylor, Dayton, O., third, and Joey Chitwood of Topeka, Kas., fourth.

ROCKINGHAM PARK ENTRIES.

FIRST RACE—Purse $800, claiming, 4 year olds and up, 6 furlongs:

Adrat Cruiser	111	*Chardash	106
Nipantuck	111	Squawker	106
Lady Tejas	107	Passing Eve	108
Manaco	113	*Addol	113
Goldsmith	113	Little Demon	106
Berry Patch	106	Whiskolo	116
Park Friend	113	Fair Time	113
Hittie	108	Cosmic Prince	116
Soneet After	106	*Jadasan	105

SECOND RACE—Purse $800, claiming, 4 year olds and up, 6 furlongs:

*Vibra	103	*Sun High	110
*Miss Mindrop	103	Fox's Courage	108
*Glenbroom	103	*My Aco	106
Secret Chatter	108	Spring Away	106
Truckin	113	Clapair	113
*Myrna Lee	103	St. Moritz	113
Curacan	113	Wise Shine	113
Knowing	113	Star Pupil	113
Misstry Wit	113	Hot Metal	111

THIRD RACE—Purse $800, allowances, 2 year olds, 5½ furlongs:

Mickie Kline	113	Pari-King	113
Connoisseur	113	Bonheur	113
Bright Camp	113	Fourth Command	113
Parony	113	Lucky Shot	113
Sir Echo	113		

FOURTH RACE—Purse $1,000, allowances, 3 year olds, 6 furlongs:

*Flax House	103	Dollar Bay	113
Roncat	113	Guerrilla	113
Chris Three	113	Gallant	113
*Lovely Player	103	Purcellville	113
Wayward Knight	108		

FIFTH RACE—Purse $900, claiming, 3 year olds, 1 1-16 miles:

Close To	113	Josie's Pal	108
*Ardour	111	Knightfore	113
Ruben Fry	111	Lonely Road	108
Stinging	111	Long Pass	108
Rayroy	113	Ice Beau	113

SIXTH RACE—Purse $800, claiming, 4 year olds and up, 1¼ miles:

*Cangierron	103	Macie Margaret	108
*Blackbirder	113	*Post Office	110
Unset Dove	103	Paralda	120
Pearill	103	Sage Heat	108
Count Me	108	*Woodlander	113
*Sue Harpen	107	Playmore	113
Star Marvel	120	Actress	107
*Ermie Manser	108	*Pompilo	107
Patient Saint	113	Dressing Along	115

SEVENTH RACE—Purse $800, claiming, 3 year olds, 1 1-16 miles:

Beating Mad	109	High Arch	108
Kezair	109	*Mon Time	108
*Copin	108	Betrothed	108
Mark	108	*Radio Wave	108
Master Key	111	Fort O. Call	109

EIGHTH RACE—Purse $800, claiming, 4 year olds and up, 1 1-16 miles:

Pradis	113	Pay Rack	120
*Landscape	113	Julius Caesar	116
Sage Antioch	113	*Ironic Lyric	116
*Close Kin	108	Easter Holiday	116
*Gale Star	105	*Roony Parasol	107
*Cold Deck	113	Gibolr	113
*Slump	116	*Regal Vick	108
*Fraidy Cat	105	Meadow Morn	113
Praetorian	116	*Panalong	108

*Apprentice allowance claimed.

THISTLE DOWN ENTRIES.

FIRST RACE—Purse $600, claiming, 3 year olds and up, 1 mile and 40 yards:

Perfect Blend	109	Credence	109
Silver Chieftain	109	Slight Error	109
Chancetul	109	Fat Cat	109
Satin Rolls	107	Belmor	109
First Up	107	Honest Charley	109
Dandy Jay	109	Blue Stripes	109

SECOND RACE—Purse $800, claiming, 3 year olds and up, 6 furlongs:

Grey Squaw	113	Notation	117
Just Ahead	113	Prairie Boy	117
Lilting	113	Miss Ivory	117
Greenski	113	Irene Grant	113
Lucky Lee	113	Dixie Cloud	113
Fort Thomas	113	Aisbere	117

THIRD RACE—Purse $600, maiden 2 year olds, 5½ furlongs:

Mystery Marvel	114	Bixby	118
Ski Dad	118	Chic Mary	110
Juneo	118	Maqui	110
Flying South	118	That's Right	110
Allen's Boy	118	Lady Memphis	110
Skeag Dhu	118	Flamerille	113

FOURTH RACE—Purse $600, claiming, 3 year olds and up, 6 furlongs:

*Peppy	107	In The Shade	113
Little Dutch	107	Lyngate Boy	109
Empress Hills	107	Pepper Box	113
Abdicate	109	Conrad Jr.	109
*Alcedo	109	Molida	113
Ruth Rose	107	*Fiery Sir	107

FIFTH RACE—Purse $600, claiming, 3 year olds, 6 furlongs:

Santaka	107	Wilda K.	109
Present Time	104	Hot Metal	107
Scotty B.	109	Indian Penny	113
Arkadel	109	Bessie's Pride	104

SIXTH RACE—Purse $600, claiming, 4 year olds and up, 6 furlongs:

Half Time	107	*Miss Bonnie	97
Otto's Choice	107	Candescent	107
Imperial Aire	104	Gerrard	109

SEVENTH RACE—Purse $600, claiming, 3 year olds and up, 1 mile and 40 yards:

Prairie Trust	109	Dollar Bay	109
Smith David	109	Brilliant Pal	109
Bobby's Son	109	Cortes John	109
Roman Whistler	112	Leightonwood	109
Chicago Maria	109	Mild Time	109
West Star	112	Little Elev	109

EIGHTH RACE—Purse $600, claiming, 3 year olds and up, 2 miles and 70 yards:

Beckville	109	Footwork	109
Goodness Sake	106	White Bread	114
Skeet Shooter	111	Old Main Road	114
Genuine Sport	114	Witful	114

*Apprentice allowance claimed.

DADE PARK ENTRIES.

FIRST RACE—Purse $600, maiden, 2 year olds, 5 furlongs:

Iostar	118	Sporting	113
Bubble Bustler	118	Simulator	113
Buddy Pal	118	Bay Marconi	113
Ark Voyage	108	Fair Player	113
*Researcher	113	Uncle Fric	113
Jameron	115	Main Miss	113
Pascharino	118	Tri Fairy	113
Jerry Greenock	113		

SECOND RACE—Purse $600, claiming, 4 year olds and up, 6 furlongs:

Bee Glad	108	*Glimmerlee	111
Jacula	108	*Mystery Miss	100
Ridden Hand	110	*Merab	111
Mary Ann II.	110	Fleet Span	111
Fern Dale	110	Dot	111
Gildas Last	116	Maddening	113
*Wise Joyce	105	Euneva	113
Chubbins	110		
Blind Hope	110		

THIRD RACE—Purse $600, claiming, 2 year olds, 5½ furlongs:

Mystic Night	108	Bookie Mc.	113
*Pretty Carol	107	*Winherral	113
Slip Cado	110	Greenocks Boy	107
Tiny Bit	110	*Algonquin	113
Lady Nation	107	Sweeping Clean	109
Bandit	110	*Merry Wave	104

FOURTH RACE—Purse $600, claiming, 3 year olds, 6 furlongs:

*Hi Baby	105	Bay James	113
Hadith	110	*Sir Jimmy	113
*Malayan	110	*Childhood	105
Joe Greenock	113	*Jean's Pal	105
Daisy May	107	*Whisk Dolly	105
*Malagna	110	Gay Khan	113
*Fairee	110	Jorannie	105

FIFTH RACE—Purse $800, claiming, 3 year olds and up, 1 mile:

Glen Kenney	113	Nanita	111
*Siva	102	Sweet Adeline	111
*Sweeping Bow	114	*Okemah	100

SIXTH RACE—Purse $600, claiming, 4 year olds and up, 6 furlongs:

Weevil	113	Fast Start	108
Arthur R.	113	Twinkle Feet	113
Prince Danny	110	Keaning	113
Chester Rose	113	Good Star	113
Wicked Time	111	Our Sammy	110

SEVENTH RACE—Purse $600, claiming, 3 year olds and up, 1 mile and 40 yards:

*Trickster	116	Josie Jane	115
*Lucky Lee	111	*Leading Bet	115
Texline	120	Pats Eye	105
Bilkan	113	Queenie	113
Chief Jean	116	*Ime Blue	113
*Pal O Sweep	113		

*Apprentice allowance claimed.

SARATOGA ENTRIES.

FIRST RACE—Purse $1,200, claiming, 4 year olds and up, 6 furlongs:

Capt. James	120	*Bow And Arrow	112
Torch Gleam	120	Michigan Flyer	120
Drive On	117	Far Moon	117
Drift Along	112	Grandeveur	117
Jaw Breaker	117	Dicty Step	118
Night Alarm	118		

SECOND RACE—Purse $1,200, claiming, 2 year olds, 6 furlongs:

Clea Louise	108	Fishwife	111
Sanwick	111	Flagcot	111
Trumpalis	111	*Cheesestraw	106
Hanid	111	Sun Triad	111
Within	111	Speedy Josie	111
*Chase Cut	108	Mild Cue	111

THIRD RACE—Purse $1,200, claiming, 3 year olds, 6 furlongs:

Royal Edict	111	Cold Harbour	116
Sinkoe	111	Port Wales	116
Last Frontier	111	Dorimar	113
*Rumba Gus	119	Equistone	113
Centuple	116	De Loer	116
Platope	116		

FOURTH RACE—Purse $1,200, maidens, 3 year old fillies, 5½ furlongs:

Idolde	116	†Royal Robes	116
Adehala	116	San Stefano	116
Grand Flame	116	†Tai Bibi	116
Bellarmine	116	Admiralette	116
Dark Discovery	116		

†J. E. Widener entry.

FIFTH RACE—Purse $1,500 added, handicap, 3 year olds and up, 1¼ miles:

Grandever	117	Broad Vision	114
Rust	110	Chance Sweet	110

SIXTH RACE—Purse $1,200, claiming, 3 year olds, 1¼ miles:

Trystate	116	Pistol Pete	119
Miss B. B.	114	Blue Tack	108
Be Prepared	117	Conscript	116

SEVENTH RACE—Purse $1,200, claiming, 3 year olds and up, 1¼ miles:

Tanganyika	117	Cross Question	117
Fencing	120	Rudos	108
Shambles	108	Blaire	108
Bright Rebel	108	Candy Hero	117
†Risenfy	107	Cee Joe	117
*†Orchids Next	107	Hillblond	98
*Balapin	112		

*Apprentice allowance claimed. †Mrs. J. Silverman entry.

Derby Plunges Turf Situation Into Confusion

BY HOWARD BARRY.

Now that the outcome of the American Derby has plunged the 3 year old horse racing situation into thoro confusion, Washington Park will turn its attention to the juveniles and the older horses. The Futurity a week from Saturday and the Washington Park Handicap on Labor day are the two most important events left on a summer schedule which has been attracting the country's best horses to Chicago.

The victory of Mioland over Sirocco, Gallahadion and others in the American Derby was the final touch necessary to bring about chaos. The 3 year division now has four horses which have won major stakes and in doing so they have been beating one another with regularity. Mioland, Sirocco, Bimelech and Gallahadion have divided the Kentucky Derby, the Preakness, the Belmont, the Arlington Classic and the American Derby among them—and the best horse seems to be the one which feels most like running on any particular day in question.

First 1940 Stake in Rain.

It was unfortunate, indeed, that after weeks of clear, dry weather, a rain squall had to sweep Washington Park just an hour and a half before post time for the Derby. As had been expected, this led to the prompt scratching of Bimelech, thus striking an important factor from the field.

This was the first of the major 3 year old stakes that has been decided on a sloppy track. Some of the previous events had been run in dull going, but never before had the winner been called upon to demonstrate his ability to slither thru a marsh the way Mioland did on Saturday.

Incidentally, the change in track conditions complicated the worries of the betters tremendously. With the scratching of Bimelech, they began shopping around intensely for a horse at good odds to beat Sirocco and Gallahadion. Many of them scanned Mioland's record closely but could find no evidence in his past performances of an ability to run in the mud. For this reason, a few of the fans passed him up after they had been all ready to bet on him if the going had been dry.

Gallahadion Disappoints.

In that case, of course, the result might or might not have been entirely different. Sirocco is known to have a definite preference for dry footing, tho he is able to run in the slop. Gallahadion, which finished fourth, was a particular disappointment to his followers who had seen him run so well at Churchill Downs and Arlington Park. In all probability, however, it wasn't the mud that stopped him. He may have been having just another one of his dull days.

The stake event coming up next Saturday will be for fillies and mares. Distance runners will resume their struggle in the regular Wednesday marathons. Hirsch Jacob's Misrule won the first of these at a mile and a half and Mrs. Marie Evans' Shot Put scored in last Wednesday's 2¼ miles event. This week the distance runners will be called upon to go 2¾ miles. On Aug. 21 they will step up the route to 3⅛ miles and will climax their program with a gallop of four miles for a $3,500 purse on Aug. 28.

LEONARD LEADS EAST IN NEGRO ALL-STAR POLL

Buck Leonard, one of the all-time greats of Negro baseball, will lead an east squad to Comiskey park Sunday afternoon for the eighth annual all-star Negro baseball game against the west. Personnel of the east squad, comprising the pick of the Negro National league, was announced yesterday following a nation-wide poll of fans.

The west squad, made up of players from the Negro American league, holds a 4 to 3 edge in victories as a result of a 4 to 2 triumph in the Sox park last August.

Leonard, first baseman of the Pittsburgh Homestead Grays, topped the eastern poll with 150,223, followed by Ray Brown, star pitcher of the same team; Martinez, New York Cubans' shortstop; Mule Suttles, Newark Eagles' outfielder, and Bizzy Mackey, Newark catcher.

Vic Harris, Pittsburgh Homestead Grays' manager, topped the voting among the pilots and will direct the east. The east squad follows:

First base, Leonard, Pittsburgh; second base, Hughes, Baltimore; shortstop, Martinez, New York Cubans; Clarkson, Newark;

HUDSON YIELDS 5 HITS TO BEAT RED SOX, 2 TO 1

Lefty Grove Loses Duel to Senators' Rookie.

Washington, D. C., Aug. 11 (AP).—Young Sid Hudson, sensational Senator rookie from the Florida State league, set the Boston Red Sox down with five hits today while his mates touched Lefty Grove for 11 and a 2 to 1 victory. It was Hudson's 11th triumph. Hudson himself singled over the Senators' first run in the second inning.

George Case opened the eighth for Washington by beating out a hit to Joe Cronin and took second when Cronin threw wild. Cecil Travis singled into center field and Case scored the winning run. Score:

WASHINGTON.	Ab	R	H	P	A
Case,cf	4	1	1	4	0
Lewis,rf	4	0	1	2	1
Walker,lf	4	0	0	2	0
Travis,3b	3	0	1	0	1
Wi'wth,1b	4	0	3	8	0
Myer,2b	3	1	1	0	6
Pofahl,ss	3	0	1	2	2
Ferrell,c	3	0	2	7	0
Hudson,p	3	0	1	2	0
	31	2	11	27	12

BOSTON.	Ab	R	H	P	A
DiM'g'o,cf	4	0	0	3	1
Cramer,lf	4	1	0	4	0
Cronin,ss	4	0	0	1	0
Foxx,c	4	0	2	5	1
*Carey	0	0	0	0	0
Finney,1b	4	0	2	5	0
Spence,rf	3	0	0	0	0
Tabor,3b	3	0	0	5	5
Doerr,2b	3	0	1	1	1
Grove,p	3	0	0	1	2
	32	1	5	24	10

*Carey ran for Foxx in ninth.

Boston	000	000	001—1
Washington	010	000	01*—2

Errors—Cronin, Ferrell. Runs batted in—Hudson, Travis. Two base hits—Doerr, Foxx, Finney. Three base hit—Pofahl. Double play—Tabor to Doerr to Finney. Left on bases—Boston, 4; Washington, 6. Bases on balls—Grove 1. Struck out—Hudson, 6. Umpires—Rue, Rue and McGowan. Attendance—15,000. Time—1:45.

YANKEES, 7; A's, 6.

New York, Aug. 11 (AP).—The Yankees swept their three game series with the Philadelphia Athletics today when Joe Gordon hit his 21st home run in the 11th inning for a 7 to 6 victory.

The Mackmen apparently had sewed up the contest with a four run rally in the ninth, featured by home runs by Joe Gantenbein and Sam Chapman, but the Yanks came back in their half to count twice and send the game into extra innings.

When Frank Hayes hit a homer for the Athletics' first run in the fifth he broke a scoreless streak for his team that had extended thru 22 innings.

PHILADELPHIA.	Ab	R	H	P	A
G'bein,3b	5	1	1	3	0
Moses,rf	5	0	0	3	0
C'man,cf	5	1	1	0	0
D.Miller,ss	5	0	2	4	1
Siebert,1b	5	0	1	13	0
Hayes,c	5	2	3	6	1
Davis,2b	5	1	2	4	5
L'lard,ss	3	2	1	1	3
†Dean	1	0	1	0	0
R'bling	0	1	0	0	0
Br'cato,ss	1	0	0	0	0
Vaughan,p	3	0	1	0	0
Caster,p	0	0	0	0	0
Beusser,p	1	0	0	0	1
	45	6	13	*31	14

NEW YORK.	Ab	R	H	P	A
Gordon,2b	5	2	3	0	4
Dickey,c	5	1	2	7	0
Henrich,rf	5	0	0	0	1
DiM'gio,cf	5	2	3	7	0
Keller,lf	5	0	1	3	0
Rosar,c	5	0	1	10	0
D'gcen,1b	4	1	3	11	0
R'k'ker,ss	4	0	1	1	3
Ch'dler,p	3	0	0	0	1
Breuer,p	0	0	0	0	0
*Selkirk	1	1	1	0	0
Donald,p	1	0	0	0	0
	40	7	12	33	12

*Selkirk batted for Breuer in ninth.
*One out when winning run scored.
†Dean batted for Lillard in ninth.
‡Rubeling ran for Dean in ninth.
†Johnson batted for Vaughan in ninth.

Philadelphia	000	010	104	00—6
New York	001	200	012	01—7

Errors—Gantenbein, Siebert. Runs batted in—Gordon [2], Keller, Hayes, Lillard, Dahlgren, Johnson, Gantenbein, Chapman, Selkirk, DiMaggio. Two base hits—DiMaggio, Lillard. Three base hit—Davis. Home runs—Hayes, Gantenbein, Chapman, Selkirk, Gordon. Stolen bases—Knickerbocker, Moses. Sacrifices—Keller, Rolfe. Double play—Gantenbein to Davis to Siebert. Left on bases—New York, 8; Philadelphia, 9. Bases on balls—Vaughan, 3; Chandler, 2; Caster, 1; Donald, 1. Struck out—Chandler, 6; Vaughan, 4; Donald, 5. Hits—Chandler, 11 in 8 1-3 innings; Breuer, 1 in 2-3; Donald, 1 in 2; Vaughan, 6 in 8; Caster, 1 in 0 [none out in 9th]; Beusser, 3 in 3 1-3. Wild pitch—Vaughan. Balk—Vaughan. Winning pitcher—Donald. Losing pitcher—Heusser. Umpires—Ormsby, Summers, and Pipgras. Time—2:00. Attendance—12,058.

INDIANS, 12-6; BROWNS, 4-7.

St. Louis, Mo., Aug. 11 (AP).—Cleveland regained a share of the American league lead today by dividing two games with the St. Louis Browns, losing the second game, 7 to 6, after pounding out a 12 to 4 victory in the opener. The even break put the Indians on the same level as the Detroit Tigers who started the day with a full game advantage, but lost a pair of 4 to 3 games to the Chicago White Sox.

Al Milnar, Cleveland southpaw, achieved his 15th triumph against seven defeats in the first game.

A single by Pinch Hitter Chet Laabs in the sixth inning of the second game broke a 3 to 3 tie and sent Cleveland on the way to its downfall, altho the Tribe pushed across two runs in the ninth and had the tying run on second when Relief Pitcher Roxie Lawson turned back the threat.

Walter Judnich hit his 22d homer and Harland Clift his 14th for the Browns in the second game and Hal Trosky got his 20th for Cleveland in the same game. Scores:

ST. LOUIS.	Ab	R	H	P	A
Cul'bine,rf	5	0	1	1	0
M'Qu'n,1b	4	0	1	11	0
J'dnich,cf	5	0	2	2	0
R'dcliff,lf	5	0	2	2	0
Se'dino,ss	4	2	2	1	3
Clift,3b	3	0	0	2	6
Heffner,2b	4	1	2	2	6
Swift,c	3	1	2	6	0
Susce,c	1	0	0	2	0
Hudlin,p	0	0	0	0	0
Mills,p	0	0	0	0	0
*Laabs	1	0	0	0	0
Coffman,p	0	0	0	0	0
Bildilli,p	0	0	0	0	0
†Strange	0	0	0	0	0
Nigg'ing,p	0	0	0	0	0
‡Hoag	1	0	1	0	0
	36	4	11	27	15

CLEVELAND.	Ab	R	H	P	A
Bell,rf	5	0	3	1	0
M'Qu'n,1b	5	1	0	3	0
B'dreau,cf	4	2	1	1	2
Trosky,1b	5	1	3	7	1
†Campbell	0	0	0	0	0
Heath,lf	3	0	1	3	0
Keltner,3b	5	0	1	2	1
Mack,2b	3	0	0	1	1
Pytlak,c	1	1	0	5	0
Hemsley,c	1	0	0	1	0
Allen,p	2	1	1	1	1
Smith,p	1	0	0	0	1
Dobson,p	0	0	0	0	0
	44	12	18	37	11

*Laabs batted for Mills in second. †Strange batted for Bildilli in seventh. ‡Hoag batted for Niggeling in ninth.

Cleveland	140	022	030—12
St. Louis	030	000	100— 4

Errors—McQuinn, Judnich, Berardino, Heffner, Hudlin. Runs batted in—Heath [2], Weatherly [3], Boudreau, Keltner, Trosky [3], Swift, Laabs, Cullenbine, McQuinn. Two base hits—Judnich, Boudreau, Heath, Cullenbine, Trosky. Sacrifice—Coffman. Double plays—Heffner to Berardino to McQuinn [2]; Berardino to Heffner to McQuinn; Boudreau to Mack to Trosky. Left on bases—Cleveland, 8; St. Louis, 9. Bases on balls—Milnar, 3; Hudlin, 1; Niggeling, 2. Struck out—Milnar, 4; Bildilli, 1; Coffman, 2; Niggeling, 1. Hits—Hudlin, 6 in 1⅓ innings; Mills, 2 in ⅔; Coffman, 7 in 3; Bildilli, 2 in 2; Niggeling, 1 in 2. Wild pitch—Niggeling. Losing pitcher—Hudlin.

SECOND GAME.

CLEVELAND.	Ab	R	H	P	A
Bell,rf	5	0	3	1	0
M'Qu'n,1b	3	0	1	10	1
B'dreau,cf	4	2	1	2	0
Trosky,1b	4	2	2	8	0
Heath,lf	4	0	1	3	0
Keltner,3b	4	0	1	1	4
Mack,2b	4	0	1	2	3
Hemsley,c	4	0	0	5	0
Milnar,p	2	1	1	0	0
	34	5	10	32	8

ST. LOUIS.	Ab	R	H	P	A
Grace,rf	5	1	1	2	0
McQu'n,1b	3	0	1	10	1
J'dnich,cf	4	1	2	1	0
Radcliff,lf	3	0	0	2	0
Ber'dino,ss	4	1	1	3	4
Clift,3b	4	2	2	3	0
Heffner,2b	4	1	1	2	4
Swift,c	3	1	1	1	0
Harris,p	1	0	0	0	0
Trotter,p	0	0	0	0	0
†Laabs	1	0	1	0	0
Lawson,p	1	0	0	1	1
	34	7	11	27	10

*Chapman batted for Pytlak in sixth and Hale for Dobson in ninth. †Campbell ran for Trosky in ninth.
†Cullenbine batted for Harris in fifth.
‡Laabs batted for Trotter in sixth.

Cleveland	010	020	012—6
St. Louis	000	122	20*—7

Error—Berardino. Runs batted in—Trosky [2], Bell [2], Judnich [3], McQuinn, Laabs [2], Clift, Mack, Heath. Two base hits—Judnich [2], Clift, Boudreau, Heath. Three base hit—Bell. Home runs—Trosky, Judnich, Clift. Sacrifice—McQuinn. Double play—Heffner to Berardino to McQuinn. Left on bases—Cleveland, 9; St. Louis, 6. Bases on balls—Allen, 1; Smith, 1; Harris, 3; Lawson, 2. Struck out—Allen, 4; Bobson, 1. Hits—Allen, 5 in 4 2-3 innings; Smith, 0 in 2 1-3; Bobson, 0 in 1; Harris, 4 in 5; Trotter, 2 in 1; Lawson, 4 in 3. Winning pitcher—Lawson. Losing pitcher—Smith. Umpires—Geisel, Rizzi and Grieve. Time—2:15. Attendance—6,534.

THE GUMPS—DESPAIR'S DARK SHADOW

Higbe Shuts Out Giants; Phils Split

Philadelphia, Pa., Aug. 11 (AP).—Kirby Higbe and Hal Schumacher turned in two brilliant pitching performances today as the Phils and the New York Giants split a double header. Higbe ended a nine game losing streak for the Phils by shutting out the Giants on five hits to take the opener, 2 to 0. In the second game Schumacher held the Phils to three hits to win, 8 to 2.

Babe Young hit a homer off Hugh Mulcahy with the bases full in the first inning of the second game and drove out another in the seventh off Relief Pitcher Walter Beck. Scores:

NEW YORK.	Ab	R	H	P	A
Whit'd,2b	3	0	1	3	1
Moore,lf	4	0	1	3	1
Dem'ree,cf	4	0	1	4	0
Young,1b	3	0	0	8	0
Danning,c	4	0	0	3	1
Ott,rf	4	0	0	1	0
Witek,ss	3	0	1	2	0
Cuccello,3b	3	0	1	0	2
Melton,p	2	0	0	0	4
W.Brown,p	0	0	0	0	0
	31	0	5	24	9

PHILADELPHIA.	Ab	R	H	P	A
May,3b	4	1	1	0	4
Schulte,2b	3	0	1	3	3
Marty,cf	4	0	3	4	0
Risso,rf	4	0	0	2	0
Warren,c	4	0	0	4	0
Bragan,ss	3	1	1	1	5
Mueller,lf	3	0	0	2	0
Mahan,1b	3	0	0	11	0
Higbe,p	3	0	0	0	1
	27	2	6	27	13

*Rucker batted for Melton in eighth.

New York	000	000	000—0
Philadelphia	110	000	00*—2

Runs batted in—Marty, Mahan. Two base hit—Bragan. Three base hit—Marty. Sacrifices—Schulte, Mueller. Double plays—Schulte to Bragan to Mahan. Left on bases—Philadelphia, 3; New York, 6. Base on balls—Higbe, 2; Melton, 2. Struck out—Higbe 4; Melton, 1; Hiller, Melton, 5 in 7 innings; W. Brown, 1 in 1. Losing pitcher—Melton. Umpires—Magerkurth, Stewart, and Barr. Time—1:37.

SECOND GAME.

NEW YORK.	Ab	R	H	P	A
Whit'd,2b	4	0	0	2	3
Moore,lf	4	1	1	2	0
D'maree,cf	5	2	3	4	0
Young,1b	5	2	3	9	2
Danning,c	5	0	2	5	1
Ott,rf	4	0	0	2	0
Witek,ss	4	0	1	3	0
C'nello,3b	4	1	1	0	3
Sch'cher,p	4	0	0	2	1
	39	6	11	27	10

PHILADELPHIA.	Ab	R	H	P	A
May,3b	3	0	1	0	2
Schulte,2b	4	0	0	2	6
Marty,cf	4	0	2	2	0
Risso,rf	4	0	0	1	0
Warren,c	4	0	1	2	0
Bragan,ss	3	0	0	2	5
Mueller,lf	3	0	0	2	0
Mahan,1b	3	0	0	15	1
Mulcahy,p	1	0	0	0	1
Beck,p	0	0	0	0	0
†Massera	0	1	0	0	0
	30	2	3	27	17

*Klein batted for Mulcahy in sixth. †Massera batted for Beck in ninth.

New York	420	010	100—8
Philadelphia	000	000	002—2

Errors—Risso, Bragan, Mahan. Runs batted in—Young [5], Moore, Danning, Marty [2]. Two base hits—Demaree, Marty. Home runs—Young [2]. Stolen bases—Cuccinello, Witek. Double play—Schulte to Bragan to Mahan. Left on bases—Philadelphia, 8; New York, 8. Bases on balls—Mulcahy, 1; Schumacher, 2. Struck out—Mulcahy, 5; Beck, 1. Hits—Mulcahy, 8 in 6 innings; Beck, 3 in 3. Hit by pitcher—Beck [Young]. Losing pitcher—Mulcahy. Umpires—Stewart, Barr, and Magerkurth. Time—1:37. Attendance—6,666.

BEES, 3-0; DODGERS, 2-3.

Boston, Mass., Aug. 11 (AP).—The Boston Bees and Brooklyn Dodgers split a double header today for an even break in the four game series, Boston winning the first, 3 to 2, and Brooklyn coming back behind excellent pitching by Vito Tamulis to gain a 3 to 0 decision in the second game.

Joe Sullivan, who yielded only three hits and permitted only one man to reach third base in the first six innings of the second game, weakened in the seventh and the Dodgers pushed their three runs over in rapid order. Score:

BROOKLYN.	Ab	R	H	P	A
Reese,ss	5	0	1	2	0
Walker,cf	3	1	0	5	1
Camilli,1b	3	0	1	8	0
Phelps,c	3	0	2	11	1
*Hudson	0	0	0	0	0
Franks,c	0	0	0	1	0
M'wick,lf	4	0	1	3	0
Reiser,rf	4	0	1	2	0
L'getto,3b	3	1	2	2	2
C'arret,2b	3	0	0	1	2
Carleton,p	1	0	0	0	1
Casey,p	0	0	0	0	0
	31	2	8	24	7

BOSTON.	Ab	R	H	P	A
Sisti,3b	3	0	0	0	3
Cooney,cf	4	1	2	0	0
Rowell,2b	4	0	2	0	2
West,rf	4	0	1	3	0
Miller,lf	4	0	2	2	0
Hassett,1b	3	0	0	11	1
Berres,c	3	0	0	6	0
Sullivan,p	2	0	0	0	2
Strinc'ch,p	0	0	0	0	0
Masi,c	1	0	0	0	0
Javery,p	0	0	0	0	0
	32	3	7	27	13

*Phelps batted for Coscarart in seventh. †Waedell batted for Mancuso in seventh. ‡Glossop batted for Berres in eighth.

Brooklyn	000	000	300—3
Boston	000	000	000—0

Errors—Coscarart, Lavagetto, Hassett. Runs batted in—Vosmik. Waedell [2]. Two base hits—Berres, Sisti. Sacrifice—Lavagetto. Double plays—Reese to Coscarart to Camilli; Reese to Camilli; Strincevich [unassisted]. Left on bases—Brooklyn, 7; Boston, 5. Bases on balls—Tamulis, 1; Sullivan, 5; Javery, 1. Struck out—Tamulis, 2; Strincevich, 3; Javery, 2. Hits—Sullivan, 4 in 6 innings [none out in seventh]; Strincevich, 2 in 3; Javery, 1 in 1. Hit by pitcher—Strincevich [Camilli]. Umpires—Jorda, Dunn and Sears. Time—2:08. Attendance—24,021.

Baseball's Big Six

BY THE ASSOCIATED PRESS.

BATTING.

	G.	AB.	R.	H.	Pct.
Radcliff, Browns	105	397	57	140	.353
Finney, Red Sox	93	401	59	140	.349
McCosky, Tigers	101	419	88	146	.348
Danning, Giants	96	365	55	121	.332
Rowell, Bees	83	324	31	94	.331
Leiber, Cubs	79	287	43	92	.321

HOME RUNS.

American League.	National League.
Foxx, Red Sox....26	Mize, Cardinals....32
DiMaggio, Yanks...23	Nicholson, Cubs....19
Greenberg, Tigers...23	F.McCormick, Reds.15

RUNS BATTED IN.

American League.	National League.
Greenberg, Tigers.100	F.McCormick, Reds.87
DiMaggio, Yanks..85	Mize, Cardinals....88
York, Tigers..... 83	Fletcher, Pirates...73

Minor Leagues

AMERICAN ASSOCIATION.

	W.	L.	Pct.		W.	L.	Pct.
Kansas City	76	38	.667	Louisville	55	50	.482
Minne'polis	63	44	.588	Toledo	46	65	.414
Columbus	62	51	.547	Indian'polis	42	65	.409
St. Paul	55	57	.491	Milwaukee	42	64	.396

PACIFIC COAST LEAGUE.

	W.	L.	Pct.		W.	L.	Pct.
Seattle	92	47	.662	Sacramento	70	70	.500
Oakland	76	63	.547	Hollywood	67	71	.486
Los Angeles	74	64	.536	San Fr'nc'o	61	77	.442
San Diego	70	68	.507	Portland	44	94	.319

YESTERDAY'S RESULTS.
AMERICAN ASSOCIATION.
St. Paul, 2-3; Kansas City, 1-0.
Minneapolis, 6-10; Milwaukee, 5-3.
Columbus, 3-4; Indianapolis, 2-18.
Louisville, 4-8; Toledo, 2-9.
INTERNATIONAL LEAGUE.
Baltimore, 5-3; Newark, 4-10.
[First game 16 innings.]
Buffalo, 6-5; Montreal, 4-3.
Rochester, 3-3; Jersey City, 2-5.
Syracuse, 14-7; Toronto, 3-6.
SOUTHERN ASSOCIATION.
Birmingham, 2-7; Chattanooga, 1-6.
Knoxville, 6-1; Little Rock, 5-1. [Second game called end 5th to catch train].
Nashville, 7-4; Memphis, 5-0.
Atlanta, 9-7; New Orleans, 2-6.
TEXAS LEAGUE.
Oklahoma City, 1-4; Tulsa, 0-3.
Fort Worth, 8-5; Dallas, 4-7.
Beaumont, 3-0; Shreveport, 1-2.
Houston, 4-3; San Antonio, 2-1.
PACIFIC COAST LEAGUE.
Sacramento, 6-7; Los Angeles, 3-3.
Hollywood, 1-1; Seattle, 4-14.
Oakland, 12-3; Portland, 2-1.
San Francisco, 6-3; San Diego, 4-10.
EASTERN LEAGUE.
Williamsport, 5-2; Elmira, 3-4.
Binghamton, 2; Albany, 1.
Wilkes-Barre, 2; Scranton, 0.
Springfield, 5-4; Hartford, 4-5.
NORTHERN LEAGUE.
Wausau, 10-3; Crookston, 6-1.
Grand Forks, 2; Eau Claire, 0.
Fargo-Moorhead, 26; Superior, 3.
Only games scheduled.
MICHIGAN STATE LEAGUE.
St. Joseph, 11-9; Muskegon, 4-8.
Lansing, 8; Flint, 3.
Saginaw, 8-3; Grand Rapids, 4-2.
THREE EYE LEAGUE.
Evansville, 14-3; Springfield, 3-4.
Clinton, 12; Waterloo, 5.
Moline, 11; Decatur, 6.
Cedar Rapids, 10; Madison, 8.

Reds Beaten Twice, 3-2, 3-1, by Cardinals

Cincinnati, O., Aug. 11 (AP).—The St. Louis Cardinals ended a five game losing streak today by winning a double header, 3 to 2 and 3 to 1, from the league leading Cincinnati Reds. Effective pitching by Morton Cooper and Lon Warneke turned the trick and enabled the Cardinals to split the four game series.

Lon Warneke.

Cooper, the 26 year old sophomore yielded only two hits in the opener. Bill Werber singled in the fourth, after which Mike and Frank McCormick walked. Then Ernie Lombardi singled to score Werber and McCormick.

The defeat put Cincinnati five games ahead of the second place Dodgers as Brooklyn split a double header with the Bees. Scores:

ST. LOUIS.	Ab	R	H	P	A
Brown,3b	4	1	3	2	0
Moore,cf	4	1	2	4	0
Slaug't,rf	4	1	1	2	0
Mize,1b	4	0	1	6	0
Koy,lf	4	0	1	2	0
Orengo,2b	4	0	0	2	1
Owen,c	3	0	0	6	0
Marion,ss	3	0	0	0	2
Cooper,p	3	0	0	0	2
	33	3	8	27	9

CINCINNATI.	Ab	R	H	P	A
Werber,3b	4	1	1	0	2
M.M'C'k,cf	3	1	0	7	0
Frey,2b	3	0	0	1	3
F.M'C'k,1b	3	0	0	7	0
Lomb'di,c	3	0	1	6	0
Good'n,rf	3	0	0	2	0
Arnov'h,lf	3	0	0	4	0
Myers,ss	3	0	0	0	3
Joost,ss	0	0	0	0	1
Der'nger,p	2	0	0	0	0
Beggs,p	0	0	0	0	1
	28	2	2	27	4

*Dejan batted for Myers and Riggs for Derringer in eighth.

St. Louis	000	001	020—3
Cincinnati	000	200	000—2

Errors—Myers [2]. Runs batted in—Slaughter [2], Lombardi [2]. Three base hit—Moore. Home run—Slaughter. Sacrifices—Cooper, Frey. Double play—F. McCormick [unassisted]. Left on bases—St. Louis, 7; Cincinnati, 2. Bases on balls—Cooper, 2; Derringer, 2; Beggs, 1. Struck out—Cooper, 4; Derringer, 5; Beggs, 1. Hits—Derringer, 6 in 6 innings; Beggs, 0 in 1. Wild pitch—Derringer. Losing pitcher—Derringer.

SECOND GAME.

ST. LOUIS.	Ab	R	H	P	A
Brown,3b	5	1	1	4	0
Moore,cf	4	0	1	0	0
Sl'khter,rf	3	0	0	3	0
Mize,1b	4	1	1	10	0
Koy,lf	4	0	1	5	0
Padgett,c	4	0	2	1	1
M'G'tl'dge	0	1	0	0	0
Owen,c	0	0	0	0	0
Orengo,2b	3	0	1	3	1
Marion,ss	4	0	2	1	5
Warneke,p	4	0	1	1	4
	35	3	11	27	9

CINCINNATI.	Ab	R	H	P	A
Werber,3b	4	0	0	1	4
Craft,cf	3	0	1	3	0
Frey,2b	4	0	2	1	4
F.McC'k,1b	4	0	1	10	0
Baker,c	4	1	1	5	0
Good'n,rf	4	0	0	1	0
Arnov'h,lf	4	0	2	4	1
†Lombardi	1	0	1	0	0
‡Gamble	1	0	0	0	0
	37	1	10	27	15

*Gutteridge ran for Padgett in ninth.
†Lombardi batted for Turner in ninth.
‡Gamble ran for Lombardi in ninth.

St. Louis	200	000	001—3
Cincinnati	000	100	000—1

Errors—Padgett, Marion. Joost. Two base hits—Brown, Arnovich. Sacrifice—Orengo. Double plays—Warneke to Padgett to Mize; Frey to Joost to McCormick; McCormick to Joost to McCormick. Left on bases—St. Louis, 7; Cincinnati, 10. Bases on balls—Warneke, 1; Turner, 1. Struck out—Turner, 4. Umpires—Pinelli, Reardon, and Goetz. Time—2:05. Attendance—28,762.

MILLS WIN TWO; SPENCER COALS BEATEN TWICE

The Mills won a double header from the Birmingham Barons in Mills stadium and the Spencer Coals lost two games to the Palmer House All-Stars in Spencer field in semi-pro baseball games yesterday.

The Mills' scores were 12 to 10 and 7 to 1. The Palmer House nine stopped the Coals' winning streak, 9 to 2, and 6 to 0.

Lake Forest, Winnetka Win 12th Cricket Victories

Lake Forest and Winnetka, co-leaders in the Illinois Cricket league, scored their 12th victories in games yesterday. Lake Forest won from Washington Park, 64 to 52, and Winnetka beat South Park, 77 to 45. Arthur Tindall of Hyde Park scored 114 points to lead his team to a 162 to 121 victory over Lake Shore and Chicago beat Oak Park, 52 to 15.

White Sox Win Double Header from Tigers

[Continued from first sport page.]

across by the ex-Senator, who scored the other one personally.

FIRST GAME

The bombastic Newsom wasn't so hot in the first inning of the first game, but the Sox went on one of their periodical base running adventures. Kreevich singled with one out and immediately went out stealing, a maneuver that didn't look very good when Kuhel and Appling walked. Kuhel was picked off second by Newsom, causing more distress to the Chicagoans.

Higgins singled in between a pair of outs in the second inning and Lyons did the unusual—for Lyons—by committing a wild pitch on which Higgins advanced. He covered the rest of the distance to the plate on Sullivan's two bagger to right. The Sox tied it in the same inning on Wright's single, a hit of similar length by Tresh and one by Kennedy, who immediately took a nap. He was awakened by being tagged while off base.

Lyons was unusual again in the third. Fox singled and McCosky got a single on a short fly to center. After fanning Greenberg, Lyons' ordinarily perfect aim deserted him and both York and Higgins walked, forcing Fox to score.

Bartell Penalized for Tripping.

The Sox climbed back into a tie in the fourth with the aid of Greenberg and Bartell. Rosenthal singled to left with one out and went to third on Tresh's single to left. When Greenberg's throw to third went wild, Rosenthal leaped up and started for the plate, but after taking a couple steps was tripped by Bartell. Umpire Cal Hubbard observed Bartell's trickery and waved Rosenthal home.

The Sox spurned their big chance in the sixth. Newsom walked Wright and Rosenthal and after Sullivan's bad throw to second had allowed the two runners to advance, Tresh was purposely passed. It filled the bags with none out but taps by Kennedy and Lyons resulted in forceouts at the plate and Webb grounded to Higgins. The crowd didn't feel so bad about this fadeout when Kuhel notched his 20th homer to right to put the Sox ahead, 3 to 2, in the seventh.

But the joy was short lived. Meyer led off in the eighth with a single and moved to third on Sullivan's single. Campbell, batting for Newsom, walked to fill the bases. Averill did Bartell's batting and dispatched a fly to Rosenthal, scoring Meyer with the tying run. Then Fox lined into Appling's hands and Sullivan was doubled off second. Shortly after this the bats of Tresh and Lyons did their work and Lyons then finished the job by setting down McCosky, Greenberg, and York in order in the ninth.

SECOND GAME

Bartell was a very handy man for the Sox in the second inning, when they scored the first run of the battle. After Appling had lined out to McCosky, Wright singled to left. As Rosenthal fanned, Wright darted for second, and made it easily because Bartell, thinking Rosenthal's strikeout was the end of the inning, was busy throwing his glove away instead of covering the base. Then to complete his act, Bartell let Turner's grounder seep past his shoes and Wright sprinted home.

Rigney's perfect perform

A 7,200 POUND BLUSH GREETS STORK SHOWER

40,000 Zoo Visitors Call on Demure Nancy.

BY RITA FITZPATRICK.

(Picture on back page.)

Ziggy, the 10,000 pound male elephant at Brookfield zoo, thought it was a lot of feminine foolishness. But Nancy, his mate, was a mountain of demureness.

Dressed in a gigantic bed jacket of baby blue and white—which was made by a tent and awning manufacturer—Nancy received 40,000 persons yesterday at a surprise stork shower for her in the elephant house. Nancy, who has gained approximately 700 pounds during the last 19 months and now weighs 7,200 pounds, is "expecting" during the next three months. If her baby lives she will be the first successful elephant mother in an American zoo.

The shower took Nancy completely by surprise. She was in her bath and hadn't expected guests. She was as upset as any housewife because the clothes line on which hung her huge nightgown had not been taken down before company arrived. It was so embarrassing that Nancy kept her face to the wall most of the day.

An Elephantine Layette.

Every now and then, however, she peeked at the big pink and blue platform on which her visitors kept piling gifts. Her heavy eyes were suspiciously moist, altho that may have been because she had left her bath so hastily. There was everything on the platform to make a baby elephant the biggest bundle of joy that a stork ever tackled.

There was a nursing bottle that would hold 400 gallons of milk, a gift of the National Dairy council. Tony Frolik, the park carpenter, had built a crib that could rock a good slice of the world. Two bushel baskets of fruit, arranged like bouquets, were the gift of another Tony who likes elephants. Bales of choice hay and crates of peanuts were tender tidbits from other friends.

Three of Nancy's elephant relatives, Waddy, Hazel, and Dutch from the Boston zoo, sent boxes of toy animals by airplane. There was even a little plush elephant which Nancy fondled with her trunk.

Memory Book, Too.

The modern mother nowadays keeps a memory book of the first antics of her child. Karl Knecht, an Evansville, Ind., cartoonist, supplied a giant baby book to record the blessed event.

No shower is complete without a cake. A baker contributed it. The cake was 30 inches round and 40 inches high and was decorated with three quizzical storks and a fat baby elephant. Drawings of Nancy and her prospective baby also decorated a folder of elephant safety pins, the gift of another friend.

The shower was sponsored by the Elephant Society of the United States—an exclusive organization composed of 96 zoo elephants—and by members of the Chicago Zoölogical society and directors of Brookfield zoo. All in all it was a great occasion. Even if Nancy weren't an elephant, she wouldn't be likely to forget it.

HILLBILLY HIKER, AGE 16, ENJOYS HIS FIRST MOVIE

Joseph Clifton Miller, 16 years old, a hitch-hiking hillbilly from McCarr, Ky., walked into the Desplaines street police station early today and confided to Sergt. Dominick Rice that he had just seen his first movie.

Joe said a man on Madison street lent him a dime for admission. "I had a right smart time," he added.

Joe said his parents are dead and he is in Chicago looking for his late father's sister, whose name was Martha Miller before she married. Sergt. Rice sent the youth to the Juvenile home to spend the night.

Beauticians to Crown Queen in Hair Raising Spectacle

(Picture on back page.)

The Master Beauticians' Association of Illinois has thought up a hair raising scheme for its annual lake cruise Wednesday evening on the S. S. Roosevelt. Members will select a beautician's beauty queen from among 4,000 beauty operators and crown her with permanent wave plugs. Her scepter will be a curling iron.

OBITUARIES

William J. Ellis.

Philadelphia, Pa., Aug. 11 [Special].—William J. Ellis, inventor of important devices used on American battleships in the world war died yesterday in his home in Lansdowne. He was 75 years old. Mr. Ellis invented the first metallic packing for ammonia compressers and steam valves and they were adopted by the United States navy and by many industries. His widow and four sons survive.

Sir George MacDonald.

LONDON, Aug. 11.—Sir George MacDonald, a classical scholar and an authority on ancient coins, died in Edinburgh today in his seventy-fifth year. He was a leading expert on Roman Britain. In 1922 he was appointed permanent secretary of the Scottish education department, a post he held until 1928.

EIGHT YEARS
IMPERIAL QUARTET
AT LAIN & SON CHAPELS Exclusively
Lain & SON
UNDERTAKERS

LITTLE ORPHAN ANNIE: Understanding Heart

TODAY'S RADIO BROADCASTS

ON SHORT WAVE.
[Central daylight saving time.]

LONDON—9:30 p. m.—Radio News Reel. GSC 9.58 meg., 31.3 m.

ROME—10 p. m.—News. 2RO3, 31.15 m.; 2RO4, 25.40 m.; 2RD6, 19.61. m.

MOSCOW—3:00 a. m.—English period. RV96, 15.24 meg., 18.7 m.

CHICAGO FREQUENCIES.

W-G-N—720	WCBD—1080
WIND—560	WJJD—1130
WMAQ—670	WSBC—1210
WBBM—770	WEDC—1210
WENR—870	WGES—1360
WLS—870	WHFC—1420
WAAF—970	WHIP—1480
WMBI—1080	

[*Indicates MBS program.]

7:00 A. M.
W-G-N—Good morning prog.
WMAQ—Suburban hour.
WBBM—News of Europe.
WJJD—Louis P. Lehman.
7:25 A. M.
W-G-N—Nothing But Truth.
7:30 A. M.
W-G-N—Good Morning prog.
WBBM—Piano Parade.
WLS—Christine.
WJJD—Christian Science.
7:40 A. M.
W-G-N—Everyday Words.
7:45 A. M.
W-G-N—Listen to the Band.
WJJD—Weather Bureau.
WBBM—Musical Clock.
WLS—Morning Devotions.
8:00 A. M.
W-G-N—Your Morning News.
WCFL—Breakfast Club.
WMAQ—Your Neighbors.
WBBM—Musical Clock.
WLS—Smile Market.
8:15 A. M.
W-G-N—Gospel Singer.
8:30 A. M.
W-G-N—Morning Melodies.
WMAQ—Coffee Time.
WBBM—Swing for Breakfast.
WLS—Church Hymns.
8:45 A. M.
W-G-N—Problem Lady.
WMAQ—Norman Ross.
WLS—Alice Blair.
9:00 A. M.
*W-G-N—Arthur Godfrey.
WMAQ—Man I Married.
WBBM—Kitty Kelly.
WLS—Meet Miss Julia.
WIND—Start Right.
9:15 A. M.
W-G-N—News.
WIND—Wanted—Men and Jobs.
WCFL—Danceland.
WMAQ—Midstream.
WBBM—Myrt and Marge.
WLS—Vic and Sade.
9:20 A. M.
W-G-N—Morning Serenade.
9:30 A. M.
*W-G-N—Keep Fit to Music.
WIND—Hawaii Calls.
WMAQ—Ellen Randolph.
WJJD—March of Health.
WBBM—Hilltop House.
WLS—Mary Marlin.
9:45 A. M.
W-G-N—June Baker.
WIND—Bob and Bonnie.
WMAQ—By Kathleen Norris.
WBBM—Stepmother.
WLS—Pepper Young.
WAAF—Romance Time.
10:00 A. M.
W-G-N—Tom, Dick, Harry.
WAAF—On Broadway.
WMAQ—David Harum.
WIND—Traffic Court.
WBBM—Short Story.
WLS—Your Treat.
10:15 A. M.
W-G-N—Beautiful Lady.
WCFL—Variety program.
WBBM—Martha Webster.
WMAQ—Road of Life.
WJJD—Swing Fever.
WLS—Friendly Neighbors.
10:30 A. M.
*W-G-N—Bachelor's Children.
WBBM—Big Sister.
WMAQ—Against the Storm.
WLS—Norman Ross.
WJJD—Dick Baker.
10:45 A. M.
W-G-N—Linda's Love.
WCFL—Rhumba Café.
WAAF—Moonlight Orchids.
WJJD—Missing Persons.
WBBM—Aunt Jenny.
WMAQ—Guiding Light.
11:00 A. M.
W-G-N—Editor's Daughter.
WBBM—Kate Smith.
WMAQ—Woman in White.
WLS—Martha Crane.
WJJD—Smart Set.
11:15 A. M.
W-G-N—Quin Ryan.
WMAQ—The O'Neills.
WBBM—When a Girl Marries.
WJJD—Melody Market.
WHIP—Troubles.
11:30 A. M.
W-G-N—Painted Dreams.
WIND—Alexander.
WAAF—Tip Top Tunes.
WMAQ—Farm and Home.
WJJD—Safety Court.
WBBM—Helen Trent.
WLS—Portia Faces Life.
11:45 A. M.
W-G-N—Radio's Voice.
WBBM—Our Gal Sunday.
WAAF—Romantic Melodies.
WLS—Elm Creek Folks.
WCFL—Sport News.
NOON.
W-G-N—I'll Never Forget.
WBBM—Goldbergs.
WAAF—Symphonic hour.
WLS—Homemakers' program.
12:15 P. M.
W-G-N—What Do You Say?
WBBM—Life Can Be Beautiful.
WMAQ—Jeno Bartal's orch.
WIND—Bob Atcher.
WCFL—Voice of Romance.
12:30 P. M.
W-G-N—Markets.
WBBM—Right to Happiness.
WJJD—Noonday Service.
WMAQ—Julia Blake.
WLS—Markets.
WCFL—Willie Winn.
12:34 P. M.
W-G-N—Midday Service.
12:45 P. M.
WBBM—Road of Life.
WLS—Dinnerbell program.
WCFL—Gen. Speaks.
12:50 P. M.
WMAQ—Doggy Dan.
1:00 P. M.
*W-G-N—Anybody Home?
WCFL—Don Norman.
WIND—Italian hour.
WMAQ—Light of the World.
WBBM—Young Dr. Malone.
1:15 P. M.
W-G-N—Johnny Duffy.
WCFL—Swing and Strings.
WMAQ—Arnold Grimm.
WJJD—Ben Kanter.
WBBM—Joyce Jordan.
1:30 P. M.
*W-G-N—Radio Garden Club.
WJJD—Midday Roundup.
WMAQ—Valiant Lady.
WBBM—Fletcher Wiley.
WLS—Al Tiffany.
WIND—Sports Edition.
WAAF—Ray O'Day.
WCFL—Navy Band.
1:45 P. M.
*W-G-N—Cheer Up Gang.
WAAF—Manhattan Stars.
WHFC—Bing Crosby.
WIND—Race Results.
WMAQ—Church hymns.
WBBM—My Son and I.
WLS—Grain Market.
2:00 P. M.
*W-G-N—Marriage Romances.
WMAQ—Mary Marlin.
WLS—Orphans of Divorce.
WJJD—Fred Beck.
WBBM—Society Girl.
WIND—Sports Edition.
2:15 P. M.
W-G-N—Edna O'Dell.
WMAQ—Ma Perkins.
WCFL—Danceland.
WLS—Amanda.
2:30 P. M.
W-G-N—U. P. News.
WLS—John's Other Wife.
WBBM—Pianagrams.
WMAQ—Pepper Young.
WJJD—Music, Please.
WIND—Race Results.
2:45 P. M.
W-G-N—Leadoff Man.
WLS—Just Plain Bill.
WBBM—Dugout Dope.
WMAQ—Vic and Sade.
WCFL—Hal Totten.
2:55 P. M.
W-G-N—Cubs vs. Cards. Also WBBM, WCFL, WJJD.
3:00 P. M.
WMAQ—Backstage Wife.
WENR—Gene Baker.
WAAF—Mythical Ballroom.
WHFC—Music Appreciation.
WIND—Sports Edition.
3:15 P. M.
WMAQ—Stella Dallas.
WENR—Club Matinée.
3:30 P. M.
WMAQ—Lorenzo Jones.
3:45 P. M.
WMAQ—Widder Brown.
4:00 P. M.
WMAQ—Girl Alone.
WENR—Yours Truly.
WHFC—Rhumba Rhythms.
4:15 P. M.
WMAQ—Kitty Keene.
WAAF—Rhythm in Rhyme.
4:30 P. M.
WBBM—Tenth Inning.
WMAQ—Musical Memories.
WAAF—Salon Concert.
WENR—Frank Watanabe.
4:45 P. M.
WMAQ—The O'Neills.
WENR—Paradise Thunder.
WBBM—Scattergood Baines.
5:00 P. M.
W-G-N—Swing It.
WENR—Rocky Gordon.
WBBM—Musical Interlude.
WMAQ—Houseboat Hannah.
WCFL—Accordiana.
WJJD—Scoreboard.
5:05 P. M.
*W-G-N—Hugo Monaco orch.
5:15 P. M.
WCFL—Safety Legion.
WENR—Malcolm Claire.
WBBM—Hedda Hopper.
WMAQ—Lone Journey.
WAAF—Sports Shorts.
WJJD—On Right Side.
5:30 P. M.
W-G-N—Lawrence Salerno.
WMAQ—Li'l Abner.
WENR—Irene Wicker.
WAAF—Melody Time.
WIND—Race Results.
WHIP—Budapest hour.
WCFL—Rhumba Band.
5:45 P. M.
W-G-N—Evening Musical.
WBBM—World Today.
WAAF—Tower Tunes.
WCFL—Jack Kelly's orch.
WENR—Bud Barton.
WJJD—Ben Kanter.
WMAQ—Beautiful Life.
6:00 P. M.
W-G-N—Don Pedro.
WIND—German hour.
WENR—Better Business Bureau.
WAAF—Mythical Ballroom.
WMAQ—Three Romeos.
WBBM—Sports Review.
WCFL—Modern Melodies.
6:15 P. M.
W-G-N—Bob Elson.
WCFL—Dinner Concert.
WENR—Radio Magic.
WJJD—Twilight Musical.
6:30 P. M.
W-G-N—Capt. Herne.
WBBM—Army program.
WCFL—Race Results.
WJJD—Fred Beck.
6:40 P. M.
WMAQ—Musical Entrée.
6:45 P. M.
*W-G-N—Inside of Sports.
WBBM—Record Rhythm.
WJJD—Open Door.
WLS—Rex Maupin's orch.
WIND—Light Classic.
7:00 P. M.
*W-G-N—Play Broadcast.
WMAQ—Telephone hour.
WJJD—Keeper Sisters.
WWAE—Twilight Symphony.
WBBM—Music Masterworks.
WLS—Little Old Hollywood.
WIND—Sox vs. St. Louis.
7:15 P. M.
WCFL—Meet the Folks.
WJJD—Music, Please.
7:30 P. M.
*W-G-N—Lone Ranger.
WMAQ—Wallenstein.
WBBM—Tom Howard.
WLS—Merry-Go-Round.
WIND—Sports Review.
7:45 P. M.
WJJD—Crusaders' orchestra.
WCFL—Dr. Carruthers.
WAAF—Swing Serenade.
8:00 P. M.
W-G-N—Eddy Howard.
WENR—George F. Barrett.
WBBM—Forecast.
WMAQ—Dr. I. Q.
WWAE—Hungarian hour.
WIND—Scattergood Baines.
WJJD—Funmakers.
WCFL—Green Hornet.
WWAE—Summer Serenade.
8:15 P. M.
W-G-N—Tomorrow's Tribune.
WIND—Stump the Horseman.
WENR—Bill Carlson's orch.
8:22 P. M.
W-G-N—Quinn Ryan.
8:30 P. M.
W-G-N—Your Music I. Q.
WMAQ—Show Boat.
WCFL—Labor Flashes.
WENR—Grant Park concert.
WIND—Elliott Roosevelt.
WJJD—Suppertime Frolic.
8:45 P. M.
WCFL—Insurance Talk.
WIND—Funmakers.
9:00 P. M.
*W-G-N—Raymond G. Swing.
WIND—Grant Park concert.
WBBM—Guy Lombardo.
WCFL—Danceland.
9:15 P. M.
*W-G-N—Who Knows?
WENR—Will Hudson's orch.
9:30 P. M.
*W-G-N—Yesterdays.
WBBM—Blondie.
WENR—Reading Adventures.
WMAQ—Burns and Allen.
WCFL—Sox vs. St. Louis.
9:45 P. M.
WIND—War news.
10:00 P. M.
*W-G-N—L. Diamond's orch.
WBBM—Amos 'n' Andy.
WIND—Hawaii Calls.
WMAQ—Pleasure Time.
WENR—10 o'clock Final.
10:15 P. M.
W-G-N—Herbie Kay's orch.
WBBM—Van Alexander.
10:30 P. M.
W-G-N—A. P. News.
WIND—Larry Clinton.
WMAQ—Ted Lewis.
10:35 P. M.
*W-G-N—L. Reisman's orch.
10:45 P. M.
WBBM—Dave Bacal.
11:00 P. M.
W-G-N—Late news.
WENR—Abe Lyman's orch.
WBBM—Hal Kemp's orch.
11:15 P. M.
*W-G-N—Bob Chester's orch.
11:30 P. M.
*W-G-N—Herbie Kay's orch.
WCFL—Dance orchestra.
WENR—Music You Want.
WBBM—Henry King's orch.
MIDNIGHT.
*W-G-N—Everett Hoaglund.
WMAQ—Bernie Cummins' orchestra.
WIND—The Nite Watch.
WBBM—L. Noble's orch.
12:30 A. M.
*W-G-N—Lang Thompson.
WMAQ—Dick Sisne's orch.
1:00 A. M.
*W-G-N—Lew Diamond's orchestra.

Today's Features

ON W-G-N.
[Central Daylight Saving Time.]

New England will be the scene of the musical reveries presented tonight on Yesterdays. The dramatic sequence will depict reminiscences of an old man on the happy days of his youth. Kathryn Witwer, Bob Speaker, and Curt Massey will be soloists on the program. Also featured will be Alice Hill and DeWitt McBride in dramatic rôles, the Four Shades of Blue, and the W-G-N Dance orchestra under the direction of Harold Stokes. Yesterdays is broadcast over W-G-N and the Mutual Network from 9:30 to 10 p. m.

New announcer on the serial Painted Dreams is Ed Roberts. Featuring Alice Hill, Ed Prentiss, June Green, Sally Smith, and Kay Chase, who also writes the script, as members of the cast, Painted Dreams is broadcast Monday thru Friday from 11:30 to 11:45 a. m.

With Pat Barnes and Frank Luther, veteran radio artists, as featured performers, I'll Never Forget—presenting daily dramatizations of prize-winning letters to True Story magazine—will be broadcast from 12 to 12:15 p. m.

The popular audience participation show, Play Broadcast, will be presented from 7 to 7:30 p. m. Originating in W-G-N's main audience studio, Play Broadcast headlines Bill Anson as master of ceremonies, Bob Elson, W-G-N sportscaster, a dramatic cast, and Harold Stokes and the W-G-N Dance orchestra.

Quin Ryan will interview Tony Zale, world middleweight champion, on his news show at 8:22 p. m. Tony is in training for his fight Aug. 21 with Billy Soose.

Raymond Gram Swing, Mutual's commentator, will analyze the news from 9 to 9:15 p. m. over W-G-N and the Mutual network.

Other programs:
8:15 a. m.—The Gospel Singer.
10—Tom, Dick, and Harry.
2:45 p. m.—The Leadoff Man.
6:30—Capt. Herne, News.
8:00—Eddy Howard [MBS].

On Other Stations.

7 p. m.—WBBM—Masterworks o. Music.
7—WMAQ—Telephone Hour, with James Melton and Francia White.
7:30—WMAQ—Concert, with Alfred Wallenstein's music—Guest, Arthur Flora, flutist.
7:30—WLS—Washington Merry-Go-Round.
8—WBBM—Forecast, with Edward Everett Horton and Alan Mowbray.
8—WMAQ—Dr. I. Q.
8:30—WMAQ—Show Boat, with Virginia Verrill, Dick Todd, Marlin Hurt, and others.
9—WMAQ—Contented hour, salute to Chicago.
9—WBBM—Guy Lombardo's music.
9—WIND—Chicago Symphony orchestra.
9:30—WMAQ—Burns and Allen, with Artie Shaw's orchestra.

OBITUARIES

William A. Converse.

William A. Converse, retired secretary and chemical director of the Dearborn Chemical company, died yesterday in his home at 7023 Constance avenue. Mr. Converse was born 77 years ago in Pioneer, O., and was graduated from the University of Illinois college of pharmacy in 1889. He had been a Chicago resident for more than 50 years. Mr. Converse was a Mason and a member of the American Chemical society, the Chicago and Illinois Athletic clubs, and the Art Institute of Chicago, and was the donor of the Willard Gibbs medal, awarded annually to the outstanding American chemist. His widow, Emma, and a daughter, Mrs. Ethel Fern Atcheson of Minneapolis, Minn., survive. Services will be held at 2 p. m. tomorrow in the chapel at 1409 East 67th street, with burial in Cedar Park cemetery.

Dr. Bernard DeKoven.

Dr. Bernard DeKoven, 63 years old, a practicing physician on the west side for more than 30 years before his retirement several years ago, died yesterday in Michael Reese hospital after a long illness. Dr. DeKoven was born in Russia. He was graduated from Columbia university in 1904. He had lived in Miami, Fla., for the last two years, but returned to make his home at 511 Melrose street a few months ago. Dr. DeKoven was a member of the American Medical association. He was active in Zionist affairs and in Jewish charitable work. He leaves his widow, Clara; six sons, Maurice, Dr. Edward, Seymour, Francis, Roger, and Rabbi Ralph DeKoven, and a daughter, Diane. Services will be held at 4 p. m. today in the chapel at 4225 Roosevelt road.

Dr. Louis B. Hopkins.

Hanover, N. H., Aug. 11 (AP).—Funeral services for Dr. Louis B. Hopkins, president of Wabash college, Crawfordsville, Ind., who died here yesterday, will be held Tuesday morning in the Dartmouth college chapel. Tentative arrangements for the services were announced today by two brothers, President Ernest Martin Hopkins of Dartmouth college, and Robert C. Hopkins of New York City. Burial will be in the family lot in Perkinsville, Vt.

Charles M. Campbell.

New York, Aug. 11 [Special].—Charles M. Campbell, founder of the Hamilton [O.] Daily News and its editor for 10 years and since coming to New York an author of popular books on medicine, died today of complications following pneumonia. He was 88 years old. Mr. Campbell retired from editorial work in 1889. After living for some time in Chicago and for 25 years in Washington he came here in 1918. He leaves a widow and two sons.

Arthur H. Fleming.

Pasadena, Cal., Aug. 11 (AP).—Arthur H. Fleming, 84 years old, wealthy lumberman and chief benefactor of the California Institute of Technology, died today. After the world war he provided a fund for a memorial building in the forest of Compeigne, France, to house the railroad car in which the 1918 armistice was signed. Since France's surrender Hitler said the car would be removed to Berlin.

Alfred K. Kottmann.

Services for Alfred K. Kottmann will be held at 3 p. m. tomorrow in the chapel at 851 East 75th street, where he was employed as a funeral director and embalmer. Mr. Kottmann, who died Friday in his home at 7339 Maryland avenue, was born in Virden, Macoupin county, and had lived in Chicago for 20 years. He was 40 years old. His widow, Cordelia, and a son, Milton, survive.

Winfield N. Macqueen.

Memorial services for Winfield N. Macqueen, who was active in the investment and mortgage business in Chicago for more than 30 years, were held last week at 1015 Loyola avenue. Mr. Macqueen died on June 3. He was 66 years old.

RITES WEDNESDAY FOR GEN. GARRITY, EX-POLICE CHIEF

Funeral services for Brig. Gen. John J. Garrity, who was Chicago's police chief from 1918 to 1920, will be held at 10:30 a. m. Wednesday in Blessed Sacrament church, 2153 Millard avenue. Burial will be in Calvary cemetery.

Gen. Garrity died Saturday in Hines Veterans' hospital. His body will lie in the chapel at 3604 Ogden avenue until time for the services. A military guard furnished by the Forges post of the American Legion will remain beside the coffin until the funeral. War veterans' organizations will hold special services at 8 o'clock tonight and tomorrow night in the chapel.

Gen. Garrity, who was 71 years old, lived with two nieces at 1918 South Drake avenue. He served in the Spanish-American war and commanded a regiment on the Mexican border in 1916. He was active in the Illinois National Guard.

SERVICES TODAY FOR L. A. DOWNS, RAIL EXECUTIVE

Solemn requiem mass for Lawrence A. Downs, chairman of the board of the Illinois Central railroad, will be conducted at 10 a. m. today in Holy Name cathedral by the Rt. Rev. Msgr. Joseph P. Morrison. The body then will be taken to New Orleans, La., on the Panama limited for burial Tuesday.

In accordance with a specific request by Mr. Downs, trains will not be halted during his funeral, as had been the custom when other road officials died.

Mr. Downs, who was 68 years old, died Saturday afternoon in the Illinois Central hospital. He had been in ill health for about two years. Mr. Downs, who had been with the road for more than 40 years, was made chairman of the board in 1938 after serving as president for 12 years.

He leaves a daughter, Mrs. John F. Oakley of New Orleans, and three brothers, T. A. Downs, Princeton, Ky.; J. L. Downs, Champaign, Ill., and J. E. Downs, Terre Haute, Ind.

BODY FOUND IN RIVER.

The body of an unidentified man, about 35 years old, was found yesterday in the Chicago river at Damen avenue. He was clad in overalls. Police said he had been dead about three weeks.

EXPLOSION SINKS FILM PRODUCER WARNER'S YACHT

Oyster Bay, N. Y., Aug. 11 (AP).—An explosion sank Movie Producer Albert Warner's 65 foot cabin cruiser Restless today and hurled nine guests into Long Island sound. Several suffered minor burns and shock, including Mrs. Bessie Warner, wife of the producer.

The explosion occurred as Maj. Warner, who was in a small boat, made ready to cast off.

Robert Stedman, who aided in the rescue in a speedboat, said there was a flash as the engine was being started. The boat sank within a few minutes.

Six of those rescued were taken in an ambulance to Rye, N. Y., where Warner lives. They were Mrs. Warner, Mr. and Mrs. Albert Leeds, Dr. J. J. Hertz, Al Goetz, and Samuel Halpern. The others, Miss Evelyn Halpern, her mother, and Jerry Rhoades, were treated at a hospital in Glen Cove.

Army Will Open 3 More Recruiting Substations

New army recruiting substations will be opened at De Kalb, Woodstock, and Freeport today.

BEAUTY Softens Sorrow
. . that is why we send flowers. They speak more comfort than a thousand words.
George Wienhoeber INC. FLORIST
41 S. Wabash 28 N. Michigan
all phones: RANDOLPH 3700

UNDERTAKERS.

Lain & Son
Funeral Service Information
SOUTH SIDE CHAPEL,
63D AND HARVARD-AVENUE.
MONDAY.
WHINNERY—Robert W. 2:30 p. m. in church.
TUESDAY.
SMITH—Margaret. 9:30 a. m. in church.
WATSON—Ben A. 2 p. m. at chapel.
NORTH SIDE CHAPEL,
5501 N. ASHLAND-AVENUE.
MONDAY.
HUMES—Maude. 3 p. m. at chapel.
KARPEN—Emily V. 2 p. m. at chapel.
WELSH—Robert W. 10 a. m. in church.
WRIGHT—Marie. 10 a. m. at chapel.
TUESDAY.
ACKERMAN—John A. 10 a. m. in church.
SULLIVAN—Corrine M. 10 a. m. at chapel.
WEDNESDAY.
OSTRAND—Gustave A. 11 a. m. at chapel.

CEMETERIES.

ELM Lawn Cemetery. Owner will sacrifice 4 grave lots, best location. Address L M 230, Tribune.

MOUNT Emblem cemetery [Masonic]—2-4 grave lots; good location; reasonable. Becker, 575 N. Long-av. Columbus 10389.

4 GRAVES—In Memorial Park: Lawn section. Palisades 0255.

BEAUT. Oakridge—Owner will sacrifice 8 grave lot, $150. Van Buren 1191.

2-8 GRAVE LOTS—Fairmont cemetery; sacrifice Address F G 397, Tribune.

MONUMENTS AND MAUSOLEUMS.

CEMETERY MARKERS MONUMENTS AT savings Sears-Roebuck State-st. Basement.

DEATH NOTICES

In Memoriam.

ABRAMSON—Sol C. Abramson. Eight years ago today our darling son and brother passed away. HEARTBROKEN FAMILY.

FLOWER—Abraham Flower. In loving memory of our dear father, who passed away Aug. 12, 1897. SONS AND DAUGHTERS.

JACOBY—Leopold B. Jacoby. In loving memory of our beloved husband and father.

LEE—Maude Curtis Lee. In loving memory of my dear wife, who passed away Aug. 12, 1935. JOSEPH E. LEE.

MANGO—Irene Mango. In loving memory of our dear wife and mother, who passed away one year ago today. LOVING HUSBAND AND CHILDREN.

RILEY—William Riley. In sad memory of our loving son and brother, who departed from life Aug. 12, 1939. RILEY FAMILY.

WALZER—Alfred Walzer. In fond memory of our beloved husband and father, who passed away seven years ago today. LOVING WIFE AND SON.

Fraternal Notices.

KEYSTONE LODGE, NO. 639, A. F. & A. M.—Members please meet at chapel, 936 E. 47th street, Monday, Aug. 12, 2:45 p. m., to assist in Masonic services for the late Brother Benjamin Lupstein. JAMES M. PARKER, Master. CHARLES S. PRINCE, Secretary.

ACKERMAN—John A. Ackerman, 1617 Gregory street, Aug. 10, 1940, beloved husband of Margaret Ackerman, father of Elizabeth, Frank, and John Jr., son of Mrs. Susanna Ackerman, brother of George, Mrs. Ann Hausen, Mrs. Mae Meng, Sister Edwardis, and Robert. Funeral from chapel, 5501 N. Ashland, Tuesday, Aug. 13, 9:30 a. m., to St. Gregory's church. Interment All Saints'.

ASROW—Edith Asrow, 2215 S. Ridgeway, beloved wife of Ike and dearest mother of Fritzi, Ciel, Gertrude, and Sherwin, sister of Harry Zuick of Indiana Harbor. Funeral services at funeral home, 3654 W. Roosevelt road, at 3:30 Monday. Interment O. B. A., Jewish Waldheim cemetery. Family at home after funeral. Indiana papers copy.

ATKINSON—Edward A. Atkinson, beloved husband of Josephine. Services Tuesday, Aug. 13, 1:30 p. m., at funeral home, 4905 Lincoln avenue. Interment at convenience of family. Boston, Mass., papers copy.

DEATH NOTICES

BAINBRIDGE—Gertrude M. Bainbridge, beloved wife of Gilbert M. Bainbridge. Funeral services under the auspices of Forrestville chapter, No. 177, O. E. S., at chapel, E. 63d street at Evans avenue, Monday evening, Aug. 12, at 8 o'clock. Interment Columbus, O. Member of Damascus, No. 22, W. S. J.

BAKER—Anna Baker, nee Perschau of 3531 S. Damen avenue, beloved wife of the late Frederick, dear mother of Mrs. Frieda Pulver, Mrs. Emma Topel, Ella and Fred Baker, grandmother of 8 grandchildren and one great-grandchild. Services Tuesday, Aug. 13, 2 p. m., at funeral parlors, 1939 W. 35th street. Interment Evergreen.

BARTMAN—Fred A. Bartman, beloved husband of Ray, nee Boas; dear father of Fred A. Jr. and William S., loving son of the late Sam and Ray L., fond brother of Pearl S. Fensterstock, Henry N. and the late Essie. Funeral services Monday, 2 p. m., at chapel, 5206 Broadway. Interment Rosehill.

BEAGLEY—Herbert E. [Bud] Beagley Jr., late of 5230 Adams street; beloved son of Herbert and the late Margaret, nee Daley; fond brother of Le Roy J. and Mrs. Mary O'Hara. Funeral Tuesday, August 13 at 9:30 a. m. from funeral home, 5321 Madison street, to Resurrection church. Interment Calvary. Member of A. A. of S. and E. R. E. of A., local No. 241. Austin 8020.

BECK—Herman C. Beck, 517 Elgin avenue, Forest Park, beloved husband of Minnie, father of William, Mrs. Mabel Nelson, and Elmer. Funeral Tuesday, Aug. 13, 2:30 p. m., at St. John's Lutheran church, Circle avenue and Washington street, Forest Park. Interment Arlington.

BEGALKE—August Begalke, Aug. 10, husband of the late Minnie, fond father of Frieda, Katherine, and William Begalke, and Mrs. Minnie Stenson. Funeral Tuesday, 1:30 p. m., from funeral home, 5200 N. Western avenue, corner of Foster, to St. Philip's church, Bryn Mawr and Campbell avenues, 2 p. m. Interment Irving Park Boulevard cemetery.

BISCEGLIA—Giuseppe Bisceglia, loving husband of Barbara, nee Marrazzo; devoted father of Frank, Louis, Theresa, Paul, and Mrs. Susie Jackson, fond brother of Mrs. Rose Scalise of Tacoma, Wash. Funeral Wednesday, Aug. 14, 9 a. m., from late residence, 4349 S. Komensky-av., to Our Lady of Pompeii church. Interment Mount Carmel.

BRAGE—Trela Brage, nee Kendrick, late of 5424 Cornell avenue; beloved wife of Eric, loving daughter of Mrs. Sarah Kendrick and the late Dennis, 2 brothers and 4 sisters. Member of Jennie B. Howison chapter, No. 908, O. E. S. Resting at funeral home, 7918 South Park avenue. Funeral services Monday evening, Aug. 12, at 8 o'clock under the auspices Jennie B. Howison chapter. Interment Forest, Ind. [By auto.] Information, Triangle 3055.

BROCKMAN—Jacob Brockman, of 4311 Flournoy street, beloved husband of Bertha, fond father of Josephine, Leona and Hilda. Funeral Monday, at 2 p. m., at chapel, 4225 Roosevelt road, corner Tripp.

BUDRITZ—Alice Budritz, late of 3449 Lituanica avenue, loving daughter of Frank and Frances, sister of Mrs. Justina Sides, Mrs. Pauline Suchor, and Vincenta Budritz, Mrs. Mary Lockman, Estelle Budritz, Albert and Benjamin. Funeral Tuesday, Aug. 13, 8:30 a. m., from chapel, 3307 Lituanica avenue to St. George's church. Interment St. Casimir's.

CAPLIS—Michael J. Caplis, late of 218 S. California avenue, beloved husband of Bridget [nee O'Rourke], dear father of Thomas, Betty, and John, brother of Patrick, John, Mrs. C. Carey, and Mrs. Lillian Kennedy, all of County Tipperary, Ireland. Member of P. B. A. Funeral from chapel, 4138 Madison street, Tuesday, at 9:15 a. m., to Our Lady of Sorrows church. Interment Mount Carmel.

CHADWICK—Emma Mase Chadwick of the Hyde Park hotel, beloved wife of the late Seneca, mother of Mrs. Oliver I. Lewis, nee Madeleine Chadwick. Services 2 p. m. Monday at chapel, 5203 Lake Park avenue. Interment Oak Woods.

COLE—Rose Krohn Cole, Aug. 10, 1940, wife of the late Julius, mother of Dorothy Cole Berger, grandmother of Marie, Marjorie and Harriett, sister of Mrs. Mamie K. Hiller, Mrs. Carrie Levy and Mrs. Edna Chapman. Funeral at convenience of family. Kindly omit flowers.

COLLINS—James Collins, beloved husband of Laura, nee Weber; loving father of Robert, fond son of Catherine and the late Daniel, loving brother of Michael, Mrs. Florence Moeller, John, Daniel, Mrs. Catherine Monahan, Mrs. Margaret Curry, William, and Russell. Funeral Wednesday, Aug. 14, 9:30 a. m., from sister's residence, 2332 N. Rutherford avenue, to St. William's church. Interment All Saints' cemetery. Kedzie 7007.

CURCIO—See Angeline Greco notice.

DALLIN—Elizabeth Dallin, nee Harper, late of 9226 S. Ada, beloved wife of the late Raoul, mother of Mrs. Helen Corey, sister of Ida, Gussie, and Lee Harper, and Mrs. Kathryn Dunn. Resting at chapel, 8400 S. Ashland. Funeral, Tuesday, 1:30 p. m. Interment Rosehill.

DE KOVEN—Dr. Bernard De Koven, age 63, of 511 Melrose. Beloved husband of Clara [nee Turner], fond father of Maurice, Dr. Edward, Seymour, Francis, Roger, Rabbi Ralph of Appleton, Wis., and Diane; three grandchildren, brother of Isaac, Jack, Kate Feldman and Anna Olshonsky. Funeral Monday at 4 p. m. at chapel, 4225 Roosevelt road, corner Tripp. Omit flowers.

DOWNS—Lawrence Aloysius Downs, in Chicago, Aug. 10, husband of the late Ida May, father of Mary Kay [Mrs. John F. Oakley]. Funeral services at Holy Name Cathedral, 735 N. State street, Chicago, Monday, Aug. 12, at 10 a. m., solemn requiem high mass. Interment at New Orleans. Please omit flowers. Resting at chapel, 200 East Erie street.

ENGELS—Dr. Nicholas Robert Engels, beloved husband of Olive, nee Ironside; brother of Miss Minnie May, Miss Charlotte Engels, and Mrs. A. E. White of Winnipeg, Canada. Funeral Wednesday, 1 p. m., at late residence, 701 W. 47th street. Interment Beverly. Valparaiso and Hobart, Ind., papers please copy. Please omit flowers. Boulevard 0703.

FAIN—Clare Garrity Fain. See Garrity notice.

FLOROS—Virginia Floros, formerly Mrs. Teodore Rodgers, loving mother of John and James Rodgers, dear daughter of Mrs. Vaseleke Gianios and the late James J. Floros, sister of Bertha J. and John Floros, stepdaughter of William Gianios. Funeral Tuesday, Aug. 13, 1 p. m., from funeral home, 4013 W. Harrison street, to Annunciation church, 1017 N. La Salle street. Interment Elmwood Park cemetery. Kedzie 7007.

FREEMAN—Mary Ellen Freeman, fond mother of James A. McCann, Vivian Cassidy, Harriet Derbes, La Vern W. Freeman, and Ruth Pendergast. Funeral Wednesday, 8:30 a. m., from chapel, Harrison street at Ogden avenue, to Notre Dame church. Interment Mount Carmel.

GALLAGHER—Elizabeth Gallagher, Aug. 9, dear sister of Mrs. Clara Imus of Excelsior Springs, Minn., aunt of Harold Grant of Minneapolis, Minn. Funeral services, Monday, Aug. 12, at 2 p. m., at Bethany home, 5015 N. Paulina street. Burial Oak Woods.

GARRITY—Gen. John J. Garrity, fond brother of the late Mrs. Mary Friend, Mrs. Catherine Anderson, and Thomas J. Garrity. Funeral Wednesday, Aug. 14, at 9:30 a. m. from chapel, 3604 Ogden avenue, to Blessed Sacrament church. Interment Calvary.

GILSON—Raymond N. Gilson, 114 E. Grantley avenue, Elmhurst, Ill., beloved husband of Lillian, nee Wilgenburg; fond son of Catherine and the late Joseph, brother of Robert, William, Henry, and Clara Gilson, and Anna Roetter. Funeral from chapel, 134 S. York street, Elmhurst, Tuesday, at 9:30 a. m. Mass Immaculate Conception church at 10 a. m.

GOLDSTIEN—Jeanette [Gould] Goldstien, nee Ginsburgh; beloved wife of the late Ike, fond sister of Bessie Novak, Mabelle Kalman, Abe Ginsburgh, and the late Louis and Joe Ginsburgh, and Emily Gold. Funeral services Tuesday, 10 a. m., at chapel, 5206 Broadway. Interment I. O. B. Ch. U. cemetery, Waldheim.

GRECO—Angeline Greco, nee Curcio, beloved wife of Michael, loving daughter of the late Pasquale and Lucia Curcio, fond sister of Mary, Rose Larsen, Jennie Fillipino, Caroline Guerrieri, Virginia Alache, and the late Julia Russo. Funeral Wednesday, 9 a. m., from chapel, 624 N. Western avenue, to St. Matthew's church. Interment Mount Carmel. Armitage 7800.

HAUTKAPPE—Emil Hautkappe, beloved husband of Ida, fond father of Ernest. Member of Brotherhood of Painters and Decorators, local No. 637. Services Tuesday, Aug. 13, at 2:30 p. m., at funeral home, 3440 N. Central avenue. Interment St. Lucas. Kildare 5420. St. Paul, Minn., papers please copy.

HEIDENREICH—Charlotte E. Heidenreich, Aug. 10, 1940, age 18, 4036 Johnson avenue, Western Springs, after brief illness, beloved daughter of George and Eleanor, nee Chvatal; dear sister of LaVerne, Georgia Marie, Lily Ann, Domy, and James. Funeral at chapel, 608 W. Hillgrove avenue, Western Springs, at 3 o'clock Monday, to Bohemian National cemetery.

HUBBELL—Alice Hubbell, nee Sward, beloved wife of Bertram, fond mother of Gustave Oman and Marion Hanson, grandmother of Marion Alice Hanson. Funeral at chapel, 935 Diversey parkway, Tuesday, Aug. 13, at 2 p. m. Interment at Acacia Park cemetery.

JOHLIE—Cleta Garrity Johlie. See Garrity notice.

KAYE—Anna Blanche Kaye, daughter of the late Arthur and Anna M. Kaye, beloved sister of Harriet, Mrs. A. J. Youngdahl, Mrs. L. G. Deignan, Addin, and Arthur. Services at the Episcopal church, Lake Geneva, Wis., Monday, Aug. 12, at 2 p. m. standard time.

DEATH NOTICES

KORUP—Otto Korup, 350 S. Kensington avenue, La Grange, beloved husband of Bertha, nee Pfeiffer; loving father of Mrs. Theresa Gerling, Mrs. Bertha Sundheim, and Dora; 10 grandchildren. Memorial services at funeral home, 110 N. La Grange road, Tuesday, Aug. 13, 2:30 p. m. Interment Oakridge Abbey.

LACKNER—Nannie Lackner, at Pasadena, Cal., widow of Francis Lackner, mother of Meta L. Corbin, Irma L. Booge, Francis A. Lackner, Beatrice L. Kennedy, and the late Elsa L. Reinicke. Funeral at Pasadena, Aug. 12.

LAMBERGER—Anna Lamberger, nee Nadasdy, beloved wife of John, fond daughter of Andrew and Helen, mother of Andy and John Jr. Funeral Tuesday, 9:30 a. m., from chapel, 7507 Stony Island avenue, to Our Lady of Hungary church.

LIND—Frits Lind, 6705 Parnell avenue, beloved husband of Jenny, loving father of Mrs. Violet Johnson, fond brother of John A. Lind. Funeral Wednesday, Aug. 14, at 2 p. m., at chapel, 79th and Aberdeen streets. Interment Oak Hill.

LINDBERG—Nanny Lindberg, nee Johnson, late of 5318 Pensacola avenue, beloved wife of the late Frans, fond mother of Edwin, dear sister of Anna Sodersten, grandmother of Diana and Glen. Funeral Wednesday, 3 p. m., at chapel, 3807 Lincoln avenue. Burial Irving Park cemetery.

LUPSTEIN—Ben A. Lupstein, beloved husband of Rose and fond father of Ethel, Robert, and Gloria. Funeral services Monday, Aug. 12, 3 p. m., at funeral home, 936 E. 47th-st. Interment Oak Woods. Member of Keystone lodge, No. 639, A. F. & A. M.

MARINO—Susie Marino of 1150 W. Taylor street, beloved wife of Dominick, fond mother of Mrs. Antoinette Bona, Nick, Steve, and Joe. Funeral Tuesday, Aug. 13, 9 a. m., from chapel, 3225 W. Harrison street to Our Lady of Pompeii church. Interment Mount Carmel. Kedzie 6622.

MIEROWICZ—Boleslaw Mierowicz Sr., beloved father of Lottie Ernest, Tekla Samborski, Valentine Moore, Ben Jr. Funeral Wednesday, August 14, at 10:30 a. m. from chapel, 1457 Blackhawk street, to St. Stanislaus Kostka church, Noble street and Evergreen avenue. Interment St. Adalbert's.

NORTHUP—Minna Northup, nee Schall, beloved wife of the late Mansir-Waite Northup, fond daughter of Amalia Schall, dear sister of Edward H. and the late Emmet O. Funeral Monday, Aug. 12, at 3 p. m., at chapel, 2838 Lincoln avenue. Interment Rosehill mausoleum.

NOVAK—Frank Novak Sr., late of 1913 S. 57th avenue, Cicero, Aug. 10, 1940, age 75 years, beloved husband of Anna, fond father of Frank Jr., Joseph, Jerry, Anna Hammond, and Rose Forst. Funeral Tuesday, at 8:30 a. m., from funeral home, 5842-44 W. Cermak road. Interment St. Adalbert's cemetery. Information, Cic. 243.

OMAN—See Alice Hubbell notice.

OSMER—Emma G. Osmer, beloved wife of the late Martin V. B. Osmer. Fond mother of Florence E. Deane, James M., John E., and Frances C. Services Monday, at 3 p. m., at chapel, 3905-07 Lincoln avenue. Interment Springfield, Ill., Tuesday.

OSTRAND—Gustav A. Ostrand of 1263 Pratt boulevard, Aug. 11, 1940, husband of the late Anna C. Ostrand, father of Mrs. Della Raabe, Mrs. Edna Ludford, and Clarence Ostrand. At chapel, 5501 N. Ashland avenue, where services will be held Wednesday, Aug. 14, at 11 a. m. Interment Blake cemetery, East Gary, Ind.

PECK—Dr. Edgar A. Peck, Aug. 10, 1940, age 82 years, Valparaiso, Ind., devoted husband of Clara, father of Edgar A. Jr., Chicago. Funeral and interment Canton, Ill., Tuesday, Aug. 13. Battle Creek, Mich., Kankakee, Ill., papers please copy.

SCALLON—George Scallon, dearly beloved husband of the late Anna Walsh Scallon, fond father of George. Funeral Tuesday at 9:30 a. m., from funeral home, 634 W. 37th street, to Nativity church. Interment St. Mary's. Yards 0925-0926.

SHAUGHNESSY — Edward J. Shaughnessy, dearly beloved husband of Bridget Poland Shaughnessy, fond father of Grace, Marie, Edward, Valentine Nelson, Aloysius, James, and the late Esther Kottke, fond brother of Elizabeth McDonnell and the late Molly Carrington, Cecilia McHugh, Delia Gildea, and Peter S. Shaughnessy. Funeral Wednesday, 9:15 a. m., from residence, 4827 N. Ashland avenue, to Our Lady of Lourdes church. Interment All Saints' cemetery. Member of Bricklayers and Stone Masons' union, No. 21. Information, Victory 1158.

SIMMONS—Edward N. Simmons of 1424 S. 16th avenue, Maywood, beloved husband of Mary, nee Martinet, father of Arthur, Roy, Gladys, Myrtle, and the late Ralph. Funeral Wednesday, 10 a. m., at funeral home, Lake street at 2d avenue, Maywood. Interment Rosehill.

SOKOL—Anton J. Sokol of 2840 S. Central Park avenue, passed away Aug. 10, 1940, beloved son of Stefan Sokol, brother of Julius, Joseph, Edward, Ann, Helen, and Mary, brother-in-law of Edward Bartik and William Smyth. Funeral Tuesday, Aug. 13, at 9:30 a. m., from chapel, 3440 W. 26th street, to Assumption B. V. M. church. Interment Our Lady of Sorrows cemetery.

SPENGLER—George E. Spengler, late of Peking, China, beloved husband of Louise, nee Bentley; fond son of Sarah and Jacob Spengler, dear brother of Mrs. Fred Gernentz, Ransom, Ill., and the late Elmer Spengler. Burial San Francisco, Cal., Monday, Aug. 12.

STARNOWSKI—Albina Starnowski [nee Szyperski], beloved wife of Edward Starnowski, dear daughter of Mary and the late Leo, fond sister of Harry, Walter, and Ignatius Szyperski. Resting at chapel, 2806 S. Kolin avenue. Funeral notice later.

STEWART—Della Virginia Stewart, nee Mahon; wife of W. C. Stewart, mother of Sylvia, Melba, Louise, and Clarence, passed away Saturday, Aug. 10. Services at chapel, 4717 Broadway, Tuesday, Aug. 13, 3 p. m.

SULZBACHER—Claudia Sulzbacher, beloved wife of the late Benno, fond mother of Seymour L. Sulzbacher, dear sister of Archie Smith, grandmother of Marilyn and Lawrence Sulzbacher. Funeral services Tuesday, Aug. 13, at 10 a. m., at chapel, 936 E. 47th street, to Mount Mayriv.

SVENDSEN—Marie Svendsen [nee Osberg], Aug. 9, at Brainerd, Minn., beloved wife of Axel, dear mother of Henry, LeRoy, Haakon, Earl, and Evelyn Eckerly, nine grandchildren, fond sister of Carl, Gustav, and Arthur Osberg. Funeral services Tuesday, 2 p. m., at funeral home, 3429 Fullerton avenue. Interment Mount Olive. Member of Anna Kolbjornsdatter lodge, No. 36, D. of N.

TERHUNE—Paul Terhune passed away Aug. 11, brother of Mrs. Mary T. Bradbury of La Grange and Mrs. Lillian T. Hartz of Chicago. Services Monday, 10:30 a. m., at 6110 Cottage Grove avenue.

THIEL—Addie Thiel, beloved mother of June Iseminger and Ronald, Lou Ender and the late Harold and Clement. Funeral Wednesday, 2 p. m., Methodist church, Westville, Indiana.

TYCAR—Jerry Tycar, beloved husband of Ruth, nee Kilroy; fond son of Joseph, brother of Mae Stupka. Funeral and services Tuesday, Aug. 13, at 2 p. m. at funeral home, 6901-03 Roosevelt-rd., Berwyn. Burial Oakridge. Call Berwyn 904.

VERMAAS—Mrs. Jennie Vermaas, wife of the late Cornelius, loving mother of Anna V. Simons Jeannette E Vermaas, and Cornelia E. Graham, grandmother of George C. Simons. Funeral at funeral home, 35 N. La Grange road, La Grange. Tuesday, 2:30 p. m. Interment Forest Home.

WATSON—Ben A. Watson, 1328 W. 73d street, Aug. 10, 1940, beloved husband of Emma Watson, fond father of Lyman, brother of Jesse, Mrs. Lawrence Webster, Mrs. William Sparrer and Mrs. A. W. Carlson. At chapel, 63d and Harvard, where services will be held Tuesday, Aug. 13, at 2 p. m. Interment Mount Hope.

WEINBERG—Betty Weinberg of 5133 Sheridan road, beloved mother of Celia Bernstein and Edith Clamage, sister of Anna Rappaport. Funeral services Monday, 3 p. m., at chapel, 5206 Broadway. Interment Jewish Waldheim. Omit flowers.

WESTLAKE—Patricia Hanley Westlake, 71 E. Cedar street, Aug. 10, wife of William Westlake, daughter of Mr. and Mrs. Henry L. Hanley, sister of Mrs. William W. Lake of Pasadena, Cal. Funeral services private at 1545 Astor street, Tuesday, 2 p. m. Interment private.

WINNICK—Philip Winnick, beloved husband of Lena, fond father of Bessie Friedman, Louis, William, Rose Goldberg, and Edith Chislof and 10 grandchildren. Funeral Tuesday at 1 p. m. at chapel, 4225 Roosevelt road, corner of Tripp.

WOHLENBERG—Jacob A. Wohlenberg, at his home, 1636 W. 105th-st., beloved husband of Carrie, fond father of Fred, Bernard, John, Carolyn, Alice, and Alexander. Funeral services Wednesday, Aug. 14, at 2:30 p. m. Interment Mount Hope.

WOLF—William Wolf, Aug. 10, beloved husband of Mary, nee Schwartz; fond father of Edna Stearn and Berbert Wolf, father-in-law of Harrison C. Stearn Sr. and Marion Wolf, grandfather of Harrison Jr. and Donald, brother of Henry, Margaret Vogel, Helena Gaede, and the late Charles, Fred, and Louise. Funeral Monday, Aug. 12, at 1:30 p. m., from late residence, 5931 S. Spaulding avenue, to Grace Evangelical church, 60th and S. Albany avenue, at 2 p. m. Interment Waldheim. Prospect 0220.

WYKEL—Laura A. Wykel, 822 Cuyler avenue, wife of the late Cary D. Wykel, mother of Herman and the late George Wykel. Services Monday, Aug. 12, at 11 a. m., at funeral home, 4225 Sheridan road. Interment Valparaiso Ind.

ZIEMBA—Agnes Ziemba, nee Solecki, loving wife of the late Albert, dear mother of Mary, Melichar, Wanda Moore, Rose Bogda. Funeral Wednesday, Aug. 14, 9:30 a. m., from 1758 W. 21st place, to St. Adalbert's church. Interment at Resurrection cemetery.

BARGAIN EXCURSIONS
SPECIAL ROUND TRIP COACH FARES OVER-SUNDAY EXCURSIONS
Saturday, August 17
$5.50 Dayton, O.
$6.25 Cleveland, O.
$3.00 Ft. Wayne, Ind.
(Leave Chicago August 18)
Returning: Leave on certain trains August 18 Trains both directions stop at Englewood.
PROPORTIONATE FARES TO MANY INTERMEDIATE POINTS.
Good on Specified Trains Only
Phone Central 7200 or apply to ticket agents
PENNSYLVANIA RAILROAD

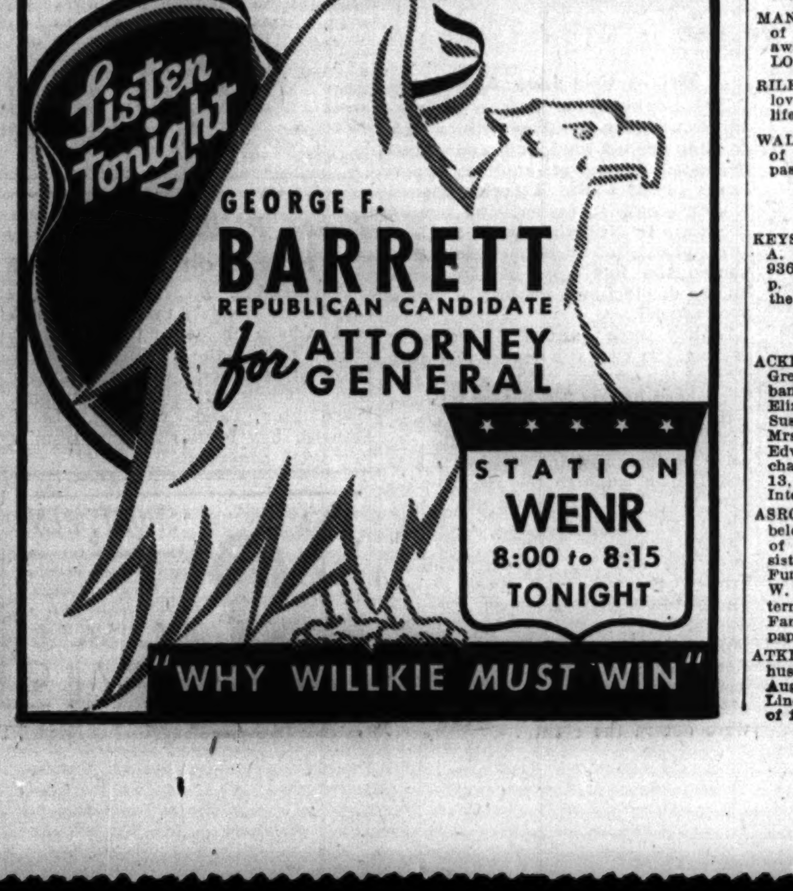

NEWS OF FINANCE AND COMMERCE

STANDARD OIL (IND.) REPORTS RISE IN PROFITS

Six Month Earnings $1.34 a Share.

Net earnings of the Standard Oil Company of Indiana for the first six months of 1940 totaled $20,497,222, equivalent to $1.34 a share on 15,272,014 shares outstanding June 30, Edward G. Seubert, president, announced yesterday.

Net earnings for the first half of 1939 amounted to $14,979,693, equal to 98 cents a share on the 15,272,022 shares outstanding June 30 that year.

Edward G. Seubert.

Seubert attributed the larger earnings in 1940 to the increased volume of sales which was sufficient to more than offset declines in unit prices.

Texas Gulf Earns More.

Texas Gulf Producing company, crude oil producer, issued a quarterly pamphlet report showing an increase in its profits for the six months ended June 30 and a 12 per cent gain in production compared with the first half of last year. Profit was $340,303, equal to 38 cents a share after all charges and federal taxes, compared with $267,324, or 30 cents a share, in the 1939 period.

The company produced 921,715 barrels of crude oil in the first half of 1940, for which it received $960,233. Nearly all of its oil is sold to Atlantic Petroleum Purchasing corporation, a subsidiary of Atlantic Refining company, at average posted prices.

Financing Firm Gains.

Associates Investment company, South Bend, Ind., a financing company which handles automobile paper, announced its 1940 half year profit was $1,459,690, equal to $2.76 a common share, compared with $1,116,133, or $2.31 a share, in the first six months of 1939.

E. M. Morris, president of the company, said that its total assets as of June 30, 1940, were $93,987,061, the largest on record. He said notes receivable also reached an all-time high mark of $80,671,232 on June 30.

Central Electric and Telephone company, which operates in several midwestern states and in North Carolina and West Virginia, reported consolidated profit of $214,222 for the first half of this year, against $183,752 in the corresponding 1939 period.

RUBBER IMPORTS RISE AS RESULT OF DEFENSE PLAN

Washington, D. C., Aug. 11 [Special].—Reflecting the current heavy defense purchases of crude rubber from the far east, the department of commerce's report today showed that 69,474 of long tons of crude rubber were imported in July compared with only 37,372 tons in July, 1939. In June imports were 53,889 tons.

In the first seven months of 1940 crude rubber imports totaled 420,378 long tons compared with only 263,496 tons in the corresponding period of 1939.

Domestic stocks of rubber held under the British-American cotton-rubber agreement increased by 5,650 tons from June 29 to Aug. 3.

Steel Output Likely to Hold Near Capacity

Growing automotive needs and the increasing requirements of the national defense program are likely to carry the steel industry to the close of the year with near-capacity production, the magazine Steel said yesterday.

Exports recently have taken 15 to 20 per cent of output and war developments will decide how long this proportion will be maintained, the publication said. Even if British and Canadian demands decrease, domestic requirements appear likely to expand, it said.

The national production average held at 90½ per cent of theoretical capacity last week. Chicago output increased half a point to 96½ per cent.

Deliveries Are Delayed.

"Heavy shipments lately have been without effect on mill backlogs of many products, and deliveries on some items have become further delayed," the publication said. "Buyers generally are protected on current needs, either by previous commitments now being filled or by stocks on hand. Consequently, the supply situation so far has been without serious inconveniences."

More extended delivery delays by fall are likely, the study said. Automobile production was described "at or near the season's ebb," but railroad equipment orders were found to be continuing at a "fairly active" rate.

Several large orders for line pipe have swelled recent business in tubular products. Railroad equipment orders continue fairly active.

Use of Steel Scrap Rises.

Domestic consumption of iron and steel scrap in July totaled 3,526,000 gross tons, only a shade under the 1940 monthly high of 3,581,000 tons reached in January, the Institute of Scrap Iron and Steel estimated. Use in July last year amounted to 2,247,000 tons.

The institute said indications were that 1940 consumption would threaten the previous record of 38,006,000 tons established in 1937.

NEWPORT NEWS SHIPBUILDING SHARES OFFERED

A group of 75 underwriters headed by the Union Securities corporation today will offer publicly 71,550 shares of Newport News Shipbuilding & Dry Dock company $5 cumulative convertible preferred stock, without par value, and 558,498 shares of common stock of $1 par value.

The preferred is priced at $102 a share, and the common at $22 a share. The preferred is convertible into common stock at any time at the rate of $30 per share of common.

Of the preferred, 15,000 shares will be sold by the company, and the remainder for the account of certain stockholders. The 558,498 common shares are offered from accounts of certain holders.

Net proceeds of the sale of the 15,000 preferred shares, together with additional company funds, will be used to redeem at 105 on Jan. 15, the company's $1,880,000 of 6 per cent first mortgage bonds, series "A," due 1972. These bonds are the company's entire outstanding funded debt.

WHAT STOCKS DID

[During the week ended Aug. 10, 1940.]

NEW YORK STOCKS.
DOW-JONES AVERAGES.

	High.	Low.	Close.	Net Chge.
Industrials	126.90	125.12	126.99	+0.63
Rails	26.88	26.70	26.86	—0.10
Utilities	22.72	22.47	22.60	—0.22
65 stocks	24.98	24.47	24.98	+0.06

TRADING FIGURES.

	Lt. wk.	Pr. wk.	Yr. ago.
Advances	321	687	150
Declines	453	171	748
Unchanged	198	154	144
Total issues	972	1,012	1,042

Sales last week, 1,508,570 shares; preceding week, 2,231,260 shares; year ago, 3,093,340 shares.

Average Daily Closing Prices of 30 Industrial Stocks

INVESTORS' GUIDE

Monday, Aug. 12, 1940.
[Copyright: 1940: By The Chicago Tribune.]

UNION LIFE.

I have heard some radio advertising of the Union Life Insurance company. It seems that the company gives a lot for the money paid in premiums. Do you have a report on Union Life?—J. D.

Answer: Union Life Insurance company, Chicago, is an assessment legal reserve life insurance company. Policy holders are subject to assessment if premiums and the company's funds are inadequate to pay expenses and mortality costs.

The company was licensed in Illinois in 1935. It had admitted assets at the end of 1939 of $11,919, against liabilities of $10,154. Total income in 1939 was $85,102, and disbursements were $87,460. Insurance written in 1939 totaled $5,379,944. Insurance in force at the end of 1939 was $3,587,485.

CORPORATE STOCK.

What is meant by the corporate stock of New York City? What is the total bonded debt of the city?—W. F.

Answer: The bonded indebtedness of the City of New York was $3,042,446,826 last June 30. The city's corporate stock is not stock actually but a general obligation with the same standing as the serial bonds. The corporate stock usually has a distant maturity, is retirable by sinking fund, and is issued for permanent improvements, mainly on construction projects.

FANSTEEL.

What was the net income of the Fansteel Metallurgical corporation in the first six months this year? Was this ahead of last year's earnings—B. H.

Answer: Consolidated net income of the Fansteel Metallurgical corporation was $126,753, equal after preferred dividends to 53 cents a common share. In the corresponding period of 1939 net income was $100,177, or 41 cents a share.

NEPTUNE METER.

What is the business of the Neptune Meter company—G. S.

Answer: The Neptune Meter company is one of the largest manufacturers of water meters used by municipalities and public utilities. The company also makes meters for gasoline service station pumps.

REPORT MILLION IDLE LEFT UNEMPLOYMENT LISTS IN LAST YEAR

Washington, D. C., Aug. 11 (AP).—The federal reserve board estimated today that about a million persons were taken off the unemployment lists last year. Because the growth of population put more persons on the jobless rolls, however, the board added that the net decline in unemployment probably had been around half a million.

In its monthly bulletin, the board rated July industrial production at about 121 per cent of the 1935-'39 average. With this calculation, in inaugurated a drastically revised index of factory output. The board's former index, under which the July figure would have been 117, was based on 1923-'25 as a comparative period.

The American Federation of Labor today predicted a 23 per cent rise in 1940 industrial profits.

Largest Quick Frozen Food Exhibit to Open Aug. 21

The largest quick frozen food exhibit ever presented will be opened for the convention of the National Food Distributors' association at the Hotel Sherman Aug. 21-24.

NEW YORK CITY TRAFFIC GAINS 2.3 PER CENT IN 1939

New York, Aug. 11 [Special].—Rapid transit, street cars, and bus lines operating within the New York City limits carried 3,150,700,000 passengers in the year ended Dec. 31, 1939, or 69,500,000 more than in 1938, the transit commission reported today. The increase was 2.3 per cent.

At least 31,000,000 of the additional passengers were traced to the World's Fair of 1939. The total gain did not take into account about 15,700,000 passengers carried to and from the fair by the Long Island railroad and a number of bus companies not reporting to the commission.

The total traffic was larger than in 1938 in each of the three categories. Rapid transit traffic was up 1.29 per cent, street railways 0.97 per cent, and buses 6.85 per cent.

Retail Merchants Invited to Defense Plan Parley

Washington, D. C., Aug. 11 (AP).—The National Defense commission announced today that retail merchants had been invited to confer here Aug. 29 with Miss Harriet Elliott, the commission's consumer adviser, to discuss coöperation of retailers with the commission's consumer division.

PLAN TAX, LOAN TO CUT STOCK EXCHANGE SEATS

New York, Aug. 11 [Special].—Plans for retiring New York Stock exchange memberships, to be discussed by the board of governors on Wednesday, are understood to be based on a "transaction tax" on

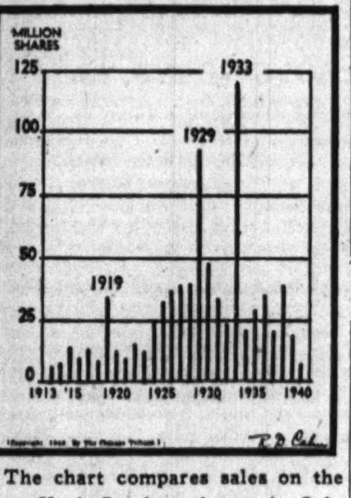

The chart compares sales on the New York Stock exchange in July since 1913.

members and a large loan secured by that tax.

In the slack times prices of stock exchange seats are set by those who don't need them any more and sell them. Hundreds of members have been embarrassed by the drop in prices. Much of the demand for seat reduction is due to a desire to create buying in the seat market rather than a desire to reduce the number of seats to a figure consonant with business conditions.

Westinghouse Electric Gets $4,460,000 Contract

Philadelphia, Pa., Aug. 11 [Special].—Philadelphia Electric company has awarded a contract to Westinghouse Electric and Manufacturing company for a $4,460,000 addition to the generating capacity of its Chester station, Horace P. Liversidge, president of Philadelphia Electric, announced today.

IN MINNEAPOLIS
Famous dance bands play nightly... Three Air Conditioned restaurants... 600 rooms with bath... New Drive-in-Garage.
HOTEL NICOLLET
NEIL R. MESSICK, Manager

SUPPLY OF CORN AMPLE DESPITE HEAT, DROUTH

Crop Estimate Cut by Damage.

An ample supply of corn is in sight for this season despite damage done to the present crop by drouth and heat, Chicago grain statisticians said yesterday after release of the crop estimate of the department of agriculture. The department forecast a yield of 2,248,000,000 bushels, indicating that damage in the last month had cut 167,700,000 bushels from the prospective harvest.

However, it was observed that large reserves of corn have been piling up in recent years and that the amount of the grain available for consumption is much in excess of domestic disappearance. Another factor cited by grain men was that the pig crop had been cut about 10 per cent, indicating a smaller corn demand in that quarter.

Oats and Barley Plentiful.

Liberal supplies of oats and barley are on hand this season to supplement the corn crop, experts said. They asserted that recent rains in Iowa, Minnesota, and other states would probably more than offset any deterioration that had occurred since Aug. 1 in other parts of the main corn producing area.

Corn prices strengthened last week and went into new high ground for about two months. Shortage of supplies of cash grain at terminal markets accounted for the substantial premium which prevailed for the September delivery, brokers said.

A winter wheat crop of 556,000,000 bushels was harvested this season, the department of agriculture estimated. The crop was estimated at 399,000,000 bushels on Dec. 1, 1939.

Week's Price Range.

The range of prices last week on the Chicago Board of Trade was:

	High.	Low.	Close Aug. 10.	Close Aug. 3.
Wheat.				
September	$0.76	$0.73	$0.73⅛	$0.75⅛
December	.76⅜	.74⅛	.74⅞	.75⅝
May	.76½	.75	.75½	.75⅝
Season's range: September, $1.11⅛ to 72⅝c; Decmeber, $1.10½ to 74⅛c; May, 78⅜ to 75c.				
Corn.				
September	.62	.59⅝	.61	.60
December	.57⅛	.55¼	.56	.56
May	.58⅞	.57⅛	.57⅞	.58
Season's range: September, 70 to 52⅝c; December, 67⅝ to 53½c; May, 61⅞ to 57c.				
Oats.				
September	.29⅝	.28⅝	.28⅝	.28⅞
December	.30⅛	.29¼	.29¼	.29½
May	.30⅝	.29⅝	.29⅞	.30⅛
Season's range: September, 36 to 27⅝c; December, 34⅛ to 28⅝c; May, 32⅛ to .29⅝c.				
Rye.				
September	.43⅝	.40⅞	.41½	.42⅝
December	.45⅝	.43⅝	.43⅞	.45
May	.48½	.46⅝	.47	.48
Season's range: September, 76⅝ to 40c; December, 59⅝ to 42¼c; May, 50¼ to 46⅝c.				

Gulf Oil Corporation Gets Million Dollar Texas Order

Austin, Tex., Aug. 11 [Special].—The Gulf Oil corporation of Pittsburgh was the successful bidder for furnishing the state's departments, colleges and institutions with gasoline, kerosene, lubricating oil, and grease during the fiscal year beginning Sept. 1. The order amounts to more than 1 million dollars.

J. I. CASE COMPANY
(Incorporated)
Racine, Wis., U. S. A.
August 12, 1940.
A dividend of $1.75 a share upon the outstanding Preferred Stock of this Company has been declared, payable October 1, 1940, to the holders of record at the close of business September 12, 1940.
THEO. JOHNSON, Secretary.

U. S. Engineer Office, 816 U. S. Court House & Custom House, St. Louis, Mo. Sealed bids for placing about 220,000 cu. yds. of earth, work in rebuilding levees in the East Side Levee & Sanitary District, Madison and St. Clair Counties, Ill., on the Mississippi River, received until 10:30 A. M., August 13, 1940. Further information on application.

NOTICE OF REDEMPTION

To the Holders of

Peoples Light and Power Company

Collateral Lien Bonds, Series A, due January 1, 1961,

NOTICE IS HEREBY GIVEN, as provided in the Trust Indenture, dated as of January 1, 1936, between the undersigned and The Chase National Bank of the City of New York, Trustee, that the undersigned has elected to redeem on September 19, 1940, $550,000, principal amount of its Collateral Lien Bonds, Series A, due January 1, 1961 and that, on September 19, 1940, there will become and be due and payable upon each Bond so to be redeemed, at the principal office of said Trustee, the principal amount of each Bond, plus all interest accrued thereon to said redemption date. Interest on said Bonds will cease to accrue from and after September 19, 1940.

Said Bonds so to be redeemed have been drawn by lot by said Trustee and bear the following serial numbers, viz.:

$1,000. BONDS NUMBERED AM

7	118	378	623	894	1261	1446	1619	1844	2144	2415	2618	2761	2932	3079
11	119	389	627	897	1263	1456	1630	1845	2145	2418	2621	2762	2936	3080
17	160	390	628	898	1274	1468	1635	1855	2147	2438	2623	2771	2937	3081
27	170	392	647	900	1278	1474	1639	1864	2153	2440	2626	2772	2942	3090
31	177	396	657	905	1280	1489	1651	1868	2163	2480	2629	2780	2946	3103
34	182	399	667	910	1287	1509	1654	1871	2173	2482	2630	2785	2962	3110
37	188	416	670	915	1288	1513	1658	1873	2187	2505	2631	2788	2966	3113
44	198	423	695	948	1291	1520	1660	1877	2197	2507	2641	2789	2975	3140
45	208	444	708	950	1297	1530	1667	1883	2203	2516	2644	2790	2976	3142
46	213	448	712	962	1300	1546	1668	1887	2207	2517	2653	2799	2981	3144
47	215	449	713	972	1311	1548	1670	1888	2223	2526	2654	2810	2985	3154
48	217	458	722	975	1315	1550	1674	1889	2227	2527	2657	2818	2986	3160
54	221	459	751	985	1318	1552	1678	1890	2233	2528	2658	2821	3001	3174
55	227	462	759	990	1319	1553	1690	1892	2238	2530	2659	2823	3005	3213
56	228	469	761	1000	1320	1556	1694	1897	2279	2532	2670	2830	3008	3214
57	229	476	765	1004	1325	1558	1700	1898	2283	2537	2677	2831	3010	3224
61	236	478	771	1015	1328	1563	1716	1907	2294	2538	2689	2834	3011	3225
67	237	488	776	1035	1330	1565	1718	1917	2295	2543	2691	2855	3018	3230
68	239	497	783	1040	1335	1566	1723	1918	2296	2556	2700	2861	3021	3235
70	240	498	793	1056	1338	1570	1726	1919	2297	2560	2708	2865	3022	3245
71	242	509	802	1089	1340	1572	1760	1924	2300	2561	2714	2866	3029	3260
73	245	510	804	1122	1347	1576	1761	1939	2315	2566	2724	2869	3030	3265
75	250	518	809	1123	1352	1578	1769	1966	2331	2573	2727	2870	3042	3268
80	251	519	813	1150	1361	1580	1772	1973	2334	2576	2728	2876	3043	3271
86	298	523	817	1153	1362	1587	1793	2016	2336	2580	2730	2880	3044	3275
87	304	536	819	1157	1363	1588	1795	2036	2340	2586	2737	2881	3049	3296
88	334	548	822	1174	1364	1596	1813	2058	2341	2589	2743	2896	3050	
91	334	550	843	1185	1365	1598	1822	2060	2344	2590	2746	2906	3054	
97	304	554	846	1188	1367	1600	1823	2074	2391	2592	2747	2916	3057	
100	305	556	847	1193	1371	1602	1824	2094	2399	2596	2750	2917	3059	
106	335	586	857	1196	1382	1606	1828	2099	2400	2606	2753	2918	3067	
107	350	587	870	1233	1385	1607	1830	2110	2401	2609	2754	2919	3069	
108	360	598	877	1238	1393	1613	1832	2124	2403	2613	2756	2926	3070	
113	370	608	887	1239	1418	1616	1836	2125	2409	2614	2760	2930	3073	

$500. BONDS NUMBERED AD

43	180	245	301	318	406	435	535	573	600	683	770	858	900	930	990
57	183	261	302	358	408	452	545	577	604	692	797	862	901	942	1003
77	182	271	305	369	415	512	547	583	618	699	807	868	904	958	1009
126	190	282	311	379	417	514	550	587	625	728	810	880	911	978	
143	210	285	315	394	425	524	555	598	666	748	830	891	917	980	

$250. BONDS NUMBERED AA

3	30	48	52	60	98	131	161	259	281	299	310	319	348	357	364	379	389
19	46	50	59	74	108	150	191	270	291	309	317	337	356	358	377	388	410

The aforesaid Bonds, with the January 1, 1941 and subsequent appurtenant coupons attached, should be presented for redemption and payment at the principal office of THE CHASE NATIONAL BANK OF THE CITY OF NEW YORK, CORPORATE TRUST DEPARTMENT, 11 BROAD STREET, NEW YORK, NEW YORK. The principal of the aforesaid Bonds is to be paid out of the proceeds of bonds of a subsidiary company redeemed. Bondholders have the right, subject to the limitations contained in the aforesaid Trust Indenture, to convert such Bonds into Voting Trust Certificates representing Class A Common Stock ($1 par value) of the undersigned at the rate of fifty shares of such stock for each $1,000 principal amount of said Bonds. Based on current market quotations for said Voting Trust Certificates, bondholders will appreciate that at the present time it is not in their best interests to exercise such conversion right.

Peoples Light and Power Company
By A. B. HILL, Treasurer.

August 8, 1940.

This advertisement is not, and is under no circumstances to be construed as, an offering of this stock for sale or as a solicitation of an offer to buy any of such stock. The offering is made only by the Prospectus. This advertisement is published by and on behalf of only those of the undersigned who are registered dealers in securities in this State.

NEWPORT NEWS SHIPBUILDING AND DRY DOCK COMPANY

71,550 Shares
$5 Cumulative Convertible Preferred Stock
(without par value)
Price $102 per share
(plus accrued dividend)

558,498 Shares
Common Stock
(par value $1 per share)
Price $22 per share

Copies of the Prospectus may be obtained only from such of the undersigned as are registered dealers in securities in this State.

UNION SECURITIES CORPORATION

STONE & WEBSTER AND BLODGET INCORPORATED
HARRIMAN RIPLEY & CO. INCORPORATED
A. C. ALLYN AND COMPANY INCORPORATED
LADENBURG, THALMANN & CO.
BONBRIGHT & COMPANY INCORPORATED
GLORE, FORGAN & CO.
KIDDER, PEABODY & CO.
G. M.-P. MURPHY & CO.
WHITE, WELD & CO.

August 12, 1940.

WANT AD INDEX

TO PLACE A WANT AD
CALL SUPERIOR 0100
—Ask for a Want Ad-Viser
or call at Want Ad Offices,
Tribune Tower
and 1 South Dearborn

	Page.	Col.
Aviation	25	7
Air Conditioning	28	7
Apartments—See To Rent.		
Auction Sales	25	7
Automobiles—		
Auto House Trailers	29	6
Auto Service, Gasoline, Oils	29	6
Autos, Trucks To Rent	29	5
Loans	29	5
Repairing and Accessories	29	5
Tires	29	6
Trucks	29	6
Used Automobiles—For Sale	29	1
Wanted	29	5
Barter and Exchange	29	8
Bar and Store Fixtures	29	6
Bicycles and Motorcycles	29	5
Board and Lodging	27	5
Boats, Yachts, Etc.	28	5
Building Material [Paints, etc.]	28	5
Business Opportunities—		
Business Equipment	28	7
Businesses For Sale	28	6
Business Service	28	7
Concessions, Locations and Leases	28	7
Distributors	28	7
Job Lots	28	7
Partnerships and Investments	28	7
Wanted	28	7
Business Personals	25	7
Business Directory	29	8
Bus Transportation	28	1
Cameras and Optical Goods	28	8
Cemeteries	24	6
Clothing, Furs, Etc.	28	8
Coal, Fuel Oil, Wood	25	7
Collections	25	7
Dancing Schools	25	7
Death Notices	24	6
Dogs, Cats and Pets	25	7
Dressmaking and Millinery Schools	27	2
Employment Agencies—Men	26	2
Employment Agencies—Women	26	7
Employment Agencies—Women	27	1
Financial Service	29	8
Undertakers	24	6
Furniture	28	8
Help Wanted—Men	25	8
Help Wanted—Men	26	1
Help Wanted—Women	26	6
Horses, Harness, and Wagons	29	6
Hotels and Apartment Hotels	27	5
Home Furnishings and Furniture	28	8
Home Furnishings Wanted	29	6
Household Appliances	28	5
Houses—See Real Estate and To Rent.		
Jewelry, Old Gold, Etc.	28	7
Loans—Personal and Business	29	7
Lost and Found	28	1
Machinery and Equipment	28	7
Mausoleums and Monuments	24	6
Mortgages [See Real Estate Loans]	28	5
Motorcycles and Bicycles	29	5
Moving, Storage [See Business Dir.]	29	8
Musical and Dramatic	29	6
Musical Instruments	27	3
Office Furniture and Devices	29	6
Painting & Decorating [See Bus. Dir.]	29	8
Personal	28	1
Pianos [See Musical Instruments]	27	3
Piano Tuning [See Bus. Dir.]	29	8
Printing Machinery and Supplies	25	7
Radios, Supplies and Service	29	8
Real Estate—		
Acre Property	28	4
Apartment Buildings	28	2
Business Property	28	2
Estates Property	28	4
Farm Lands	15	1
For Exchange	28	5
Houses	28	2
Remodeling	28	3
Industrial Property	28	1
Loans, Mortgages	28	5
Miscellaneous	28	5
Other Cities	28	4
Resorts	28	4
Suburban	28	3
Town and Country	28	5
Vacant	28	3
Wanted	28	5
Scales	25	7
Sewing Machines	25	7
Situations Wanted	27	2
Sporting Goods	28	7
Stocks and Bonds	25	7
Store and Bar Fixtures	29	6
Stoves—See Household Appliances	28	5
To Rent—		
Apartments	27	6
Apartments and Rooms to Share	27	5
Furnished Apartments	27	6
Houses—City and Suburban	27	5
Industrial Property	28	1
Offices and Shops	28	1
Resorts	27	6
Rooms	27	4
Stores	27	8
Stores	28	1
Travel	28	1
Trade Schools—Men	26	5
Trade Schools—Women	27	1
Typewriters and Supplies	25	7
Wanted—To Buy	25	7
Wanted—To Rent—		
Apartments	27	8
Houses	27	5
Rooms	27	5

BUSINESS PERSONALS.

FREE Marcel daily and Wed. and Friday eves. Hair tinting daily and Friday eve. Finger Wave daily and Mon., Wed., and Friday eves. Free haircuts mornings and Friday evenings. Expert Supervision. BEAUTY SCHOOL, 140 N. State, 5th floor.

SPECIAL Croquignole Permanent, $1. Complete. Incl. shampoo, styled finger wave. DE LEE UNIVERSITY, 30 W. Washington. Op. Mon., Wed., Fri. until 8 p. m. Cen. 8225.

PALM OIL permanent waves, special, $1.25; Reg. $5 to $10 perm. wave, $2 to $2.75. Hale School, 162 N. State. Central 5007.

$3.50 OIL pushup perm., $1; Mchles, $2; not a sch. Crystal, 5 S. Wabash, R.419. Dea.1872

$3 STEAM oil permanent, $1. DE MAE, 109 N. Dearborn. Dea. 6888. [Not a school.]

DOGS, CATS, BIRDS, PETS.

DOGS.

Dogs—Miscellaneous.

VISIT Puppyland—Air cond.; all popular breeds. From $5 to $25. No higher. Pets boarded. Low rates. 4701 N. Harlem-av.

PUPPIES of all pop. breeds, $3-$5; mixed pups, $1. 834 Milwaukee-av. Open eves.

DANCING SCHOOLS.

ALVINA DANCE studio—3361 Madison, ballroom stylist. Watch for opening date.

LEARN TO DANCE—7 private lessons, $5. CARROLL STUDIOS. 2405 Lawrence.

IF you can walk we will teach you to dance. $1.25 hr. 155 N. Clark, Rm. 713. Cen. 8143.

WALK IN, dance out—Class, 50c; priv., $1. Lady, gent. instrs. 177 N. State. Dea. 9660.

SEWING MACHINES.

SINGERS, Whites, Eldredges, others. All models, $7 up. Terms. 5444 W. Madison.

SINGER elec. consoles, lk. new, $39.50. Port. $22.50; Dphds., $7. Tms. 5455 Madison.

SINGER electric console, $28; Wilc. and Gibbs, $55; perfect, 950 W. 63d. Eng. 8485.

WE PAY CASH FOR USED SEWING MACHINES. ANY MAKE. KEDZIE 1300.

COAL, FUEL OIL, WOOD.

FURNACE OIL, 6c; 400 GAL. MINIMUM. FELDMAN PETROLEUM. HAR. 3500.

RANGE OIL, 6½c GAL.; 150 GAL. MINIMUM. FELDMAN, HARRISON 3500.

AUCTION SALES.

WILLIAMS, BARKER & SEVERN CO. 229 S. Wabash-av. General Auctioneers. Furniture, carpets, gen. household goods. TELEPHONE HARRISON 3777

PRINTING MACHINERY AND SUPPLIES.

PRINTING Plant Complete. Kelly "B" special, 12-18; N. S. Miller, 10-15 open, 26 inch equip. Est. 1933. Phone Des Plaines 3067R.

AVIATION.

JOIN flying club—Learn to fly reasonably. Call Ste. 9230 or Bru. 5703.

TYPEWRITERS AND SUPPLIES.

UNDERWOOD typewriters, mimeographs, dictaphones. PRUITT, 425 N. La Salle-st.

COLLECTIONS.

COLLECTIONS Everywhere. No collection—no charge. United Mercantile Service, Rm. 610, 140 N. Dearborn. State 4181.

STOCKS AND BONDS.

WE BUY REAL ESTATE SECURITIES, MORTGAGES AND CITY JUDGMENTS. Weissburg & Co., 134 N. La Salle. Ran. 1187.

SCALES.

TRUCK SCALES—Sold and repaired. Columbia Scale Co., 3439 N. Pulaski-road.

WANTED TO BUY.

WANTED to buy—Two standard single identical used vault doors; quote and describe. Labour Co., Elkhart, Ind.

HELP WANTED—MEN.

Stores and Offices.

BOOKKEEPER and typist—Young man, expd. For genl. contractor's office. Capable of handling pay rolls, etc. State exp., age, and salary. Address L S 437, Tribune.

BOOKKEEPER—Experienced. Dry cleaning plant. Address L L 143, Tribune.

CLERK—Exper. dsirable.; H. S. graduate; develop for sales. Address T 172, Tribune.

CLOTHING salesman—Expd., capable, for retail men's wear store; steady employment. ADDRESS L S 428, TRIBUNE.

EXPERIENCED collection correspondent, under 35, capable of handling volume. Real opportunity for live wire. Apply room 209, 38 W. Van Buren.

FOOD MERCHANT, grocery, meat, produce, or combination man or department. Give full details, experience and references. Address L D 194, Tribune.

MAN for cigarette dept. of dept. store. Must have experience and must speak Bohemian or Polish. Apply 1700 W. 18th-st. Ask for manager.

MAN—Experienced in pricing and sales work. Wholesale electrical supply house. Out of state. Address B L 36, Tribune.

SHIPPING CLERK—Boy, exp. packing silk lamp shades. Address L H 580, Tribune.

SHOE SALESMEN.
Part time work available for experienced shoe salesmen. Apply Central Employment Office, Monday and Tuesday, 9:30 a. m. until noon.
WIEBOLDT'S,
Ashland, Monroe, and Ogden

SHOE SALESMEN.
EXPERIENCED. SALARY PLUS COMM.
LANE BRYANT.
101 N. WABASH, 9 A. M.

SHOE salesmen—Exp., steady and extra; guaranteed salary. Apply at once. Reed's, 681 Broadway, Gary, Ind.

SHOE salesmen—Neat; must be exp. Steady extra; guar. salary. LEE'S, 709 Broadway, Gary, Ind.

STORE manager—Exp. in ready to wear and furs; one who has had considerable exp. in closing fur sales. N. W. side store; strictly confidential. Address L B 449, Tribune.

YOUNG man—For stock room and order filling; mill supply business. Address L S 434, Tribune.

YOUNG man—Over 21; liquor store; general work. 2312 W. Madison-street.

2 YOUNG men for open air market, $40; rm. and brd. Morton Grove 1730.

Professions and Trades.

BAKELITE molders—Must have both hand and semiautomatic experience. Write, giving full details of your experience. ADDRESS L S 173, TRIBUNE.

BAKELITE MOLDERS—Apply Chicago Die Mold Mfg. Co., 1735 Diversey.

BARBER—Steady; small salary and commission. Apply 935 W. Madison-st.

BARBER—Indiana lic., steady work. Guarantee and comm. 314 E. 16th-st., Gary, Ind.

BENCH machinist work for large manufacturing concern; state exp., phone. Address L H 593, Tribune.

BODY-Fender man—Must be good. 2313 W. North-avenue.

BODY AND FENDER MAN
Leader Auto Body, 3933 Milwaukee-Av.

CABINET MAKERS — Carpenters, sprayer. Apply Monday. Lighthouse Trailers, 3737 N. Clark.

CARPENTER FOREMAN—Expert on est. and remod. old homes. Must be fast carp. and thoro exp. union man, willing to work hard; yr. 'round job. 4101 Dempster-st. Niles Cent. 2990.

DENTAL laboratory—Tin foil cases; finisher and wax up man. Mutual Dental Laboratory, 27 E. Monroe.

DIE SETTER.
Capable handling small night force, be able to change dies for production and check setups by blue prints.
ALSO INSPECTOR
for punch press die set ups; for day shift.
ADDRESS L M 107, TRIBUNE.

DIE MAKER—On bakelite molds; top wages for 1st class man. 2805 N. Pulaski-rd.

DIE cast and Bakelite mold makers—Apply Chicago Die Mold Mfg. Co., 1735 Diversey.

DRAFTSMAN—Good structural detailer; state experience and salary. ADDRESS L S 410, TRIBUNE.

DRAFTSMAN—Experienced in making Patent Office drawings. Address L O 176, Tribune.

ENGINEER—DRAFTSMAN.
With diversified small shop fabrication experience. State age, experience and salary expected. Address L J 562, Tribune.

HEATING MANAGER
for heating dept. of long established plumbing and heating supply house. Must be exper. and capable of estimating and closing sales, for all types of systems, includ. stokers and oil burners. This position presents an opportunity for large earnings to the right man.
A. MESSE & SONS. 2456 W. LAKE-ST.

INSPECTOR WANTED—THOROUGHLY EXPERIENCED ON PUNCH PRESS PRECISION MACHINED PARTS FOR ELECTRIC APPLIANCES IN LARGE VOLUME. STATE EXPERIENCE AND SALARY IN FIRST LETTER. ENCLOSE SMALL PHOTOGRAPH IF POSSIBLE. ADDRESS B L 40, TRIBUNE.

LAUNDRY SUPERINTENDENT.
Exp. in power laundry; able to produce a good quality shirt; steady. Call at once. Hollman, 1330 W. 63d.

MACHINE carving—Ex. per. only. Venus Wood Carving Co., 519 N. Halsted-st.

Management Engineers
for permanent staff positions; age about 40; professional experience; well versed in reducing mfg. costs, as well as front office procedure experience. We are interested only in high calibre engineers with broad experience. Reply by letter only. References confidential.
LINTON, MAUPIN & LINTON, INC.
135 S. LA SALLE-ST.

MECHANIC—Exp. Ford man; good perm. salary and opp. Small N. W. dealer. Ph. Ind. 5462.

MECHANIC—Gas engines, on contractor's equipment. See Jack Kane, 6449 South Park-av., Chicago. Wentworth 9300.

METAL BED sprayer and hand graining—Experienced. Apply 945 E. 93d-street.

PHOTO ENGRAVER—Ben Day artist; must be A1 journeyman; Lake Shore Photo Engraving Co., 160 E. Illinois.

PRESSERS — Dry cleaning plant. Must be exper. 1339 W. 63d-st. Telford Hollman.

PRINTER—Small shop; must do composition and operate Miller feeder and Miller high speed press. Honest, good Christian man; sd. sal.; steady. Write qualifications. Address L J 334, Tribune.

SCREW machine set up man—Must be an expert on National Acme 4 Spindle Machines. Excellent opportunity for the right man. Do not apply unless you are capable. Telephone or come to the Atlas Manufacturing Company, Chesterton, Indiana.

SHOEMAKER—EXPERIENCED. Call at 509 Jackson after 5 p. m.

SHOP foreman for distributors auto service station.—Must have thoro knowledge of high class cars and ability to handle 25 mechanics. No selling or customer contact. Shop supervision only. Give full information which will be held in strictest confidence. Address L F 181, Tribune.

TAILOR — Capable of handling men's and ladies' garments. Bacall Cleaners, 1408 St. Charles-rd., Maywood. Maywd. 567.

TOOL maker — Experienced on small fine work, capable of making instrument models and inexpensive small production tools and dies. Growing company, pleasant working conditions in small Michigan city. Address B L 44, Tribune.

TOOL AND DIE GRADUATE ENGINEER with background of both board and bench exp. to take complete charge of design, estimating and production. Must be able to direct men. Address L L 342, Tribune.

UPHOLSTERER—Exp'd all around. American Mattress Co., 238 N. Cicero.

WANTED.
Experienced Pan Man, single, for a nationally known midwest company. Must be an expert on hard, soft, and chocolate pan work and be able to develop new items. State age, references, and salary expected. Address B L 46, Tribune.

ONE engineer, one draftsman; exp'd development small tools and motorized units. Small going concern. Call or write, don't phone. 120 E. Lake-street, Addison, Ill.

WATCH repair man—For Jewelry store; steady employment; must be a handy, capable man. Address L S 427, Tribune.

The Tribune offers special rates to persons who advertise for positions. For information and assistance in writing an advertisment stop at the Want Ad office, Madison and Dearborn-sts., or in the lobby of Tribune Tower.

Boys.

BOY—Neat; 17; some exp. on soda fountains; evenings; ref. 1820 N. Clark.

Pharmacist.

DRUG APPRENTICE
with 1 or 2 yrs.' experience; steady employment; opportunity for right party; salary $18 to $25 per wk.; state age, nationality and experience. Send snap-shot if possible. Address L K 156, Tribune.

APPRENTICE—EXPD.; CAPABLE. KRAEMER, 6172 BROADWAY.

REGISTERED assistant pharm.—Apply Pahl Drugs, 7300 Rogers-avenue.

Clubs, Hotels, and Restaurants.

TEAROOM cook—expd.; colored man or woman. Dearborn 6166.

Salesmen.

AUTO SALESMAN.
One aggressive man to sell Ford and Mercury cars. Best prop. in town. Sal. and comm. E. C. Schneider, 4301 Madison.

AUTOMOTIVE wall paper paint trade salesman—Reputable natl. manufacturer; liberal comm. Address L F 177, Tribune.

(Continued on following page.)

HELP WANTED—MEN.
(Continued from preceding page.)

Salesmen.

ADVERTISING

or former security, real estate and promotional salesmen, to work on new radio campaign. First time sold in Chicago and Evanston. Liberal comm. and opportunity of permanent connection and advancement to campaign mgrs. in other cities. See Mr. Watson, Rm. 736, 201 N. Wells, 9 a. m. or 1 p. m. only.

AUTO SALESMEN—We need two men to sell new Dodge and Plymouth cars. Must be experienced and accustomed to a volume operation. Flat rate comm. and bonus. See Mr. Price, 933 Washington-boulevard.

Beverage Salesmen (5)—

with cars, calling on grocery stores. Top quality and big commission. No competition. Call Monday after 3 p. m. Sunset Valley Orange Co., 3357 N. Clifton-avenue.

BEVERAGE salesmen—Estab. route; salary and comm. Exc. opportunity. 2340 W. Erie.

CARPET contract salesman—With following. Large Co. Our men know of ad. Give ph. Salary and com. Address G E 222, Tribune.

CLEANING solicitors—$1 day guaranteed. Good comm. 7906 Evans-avenue.

COFFEE SALESMAN.

Young man, 18-25, with sales ambition, to learn coffee business; salary. Must be live wire. Address L M 210, Tribune.

CONVERTED PAPER SALESMAN.

We require a thoroughly experienced man with a wide acquaintance among paper jobbing and wholesale grocery firms in the Chicago area, for an established line of nationally known converted papers for household, restaurant and allied uses; salary, $3,000 per year and expenses; excellent opportunity for man who can qualify. ADDRESS L C 231, TRIBUNE.

DIETETIC FOOD SALESMEN—With drug and grocery store following. Big demand; beautiful packages. Comm. basis. Phone Mr. Lewis, Longbeach 6344.

FOOD SPECIALTY Sales—Restr.-Hotels-Groc., etc. Big repeat. Top comm. Chefs Products Co., 311 N. Des Plaines.

FUR salesman—Wholesale line of fur coats; with car preferred. References. Salary and comm. Address L J 485, Tribune.

HEATING oil salesman—Lib. comm. Feldman Petroleum, 544 W. Roosevelt.

LAUNDRY SALESMEN.

Married men, 25-30, well educated, to train for laundry and dry cleaning route sales. $33 salary and commission. No experience necessary. Apply Monday, 12 noon to 8 p. m., employment department, 2139 W. Madison-st., 2d floor.

LINGERIE OR HOSIERY salesman—To handle ladies' sweaters from manufacturer to the retail trade; comm. basis. Apply 4026 Elston-avenue before 12 noon.

OIL burner salesman—Sell htg. oil. Lib. com Feldman Petroleum, 544 Roosevelt.

PRINTING salesman—Unusual profit sharing opportunity for A-1 man. Offset and commercial printers; est. 1919. Nev. 2060.

PHOTO coupon solicitors—Commission daily. Sullivan Studios, Chicago Heights.

REAL ESTATE MARKET IS HERE.

Business better than any time in last 10 yrs.; need 4 more men, 30 to 50, to show modern homes and homesites; drawing account if you qualify; experience not nec.

SMALL HOMES DIVISION.

For interview see Mr. Corrigan, Robt. Bartlett Building Corp., 111 W. Washington-st.

ROOFING AND SIDING SALESMEN.

Have attractive comm. set-up. Investigate Monday evening after 7 p. m. Frank & Haas, 4246 Kamerling-av. Alb. 0955.

TIRE Salesman—Sidelines; sensational new Hand Truck Tire; industrials buy on sight. Excellent commission offered high type salesman. See Mr. R. Y. Powell, 112 W. Randolph.

2 NORTH SIDE MEN

to fill responsible inside and outside position calling on customers by appointment thru Household Appliance Dept. Knowledge of appliances not essential. Men selected will be thoroly trained and helped to start producing good percentage earnings at once. Must have car and be over 25. Apply Personnel Office, 6th floor, Monday, 10 a. m.

WIEBOLDT'S,

LINCOLN NEAR BELMONT.

FLOORMAN

To work thru our Home Appliance Dept. Sell in store and follow appointments. NO CANVASSING. Car necessary. Splendid opportunity for ambitious man 27-45 in well-paying percentage work with opportunity for rapid advancement. Definitely permanent. Apply Employment Dept., 9th floor, 10 a. m. sharp Monday.

THE FAIR.

MEN OVER 45.

Can place 4 men over 45 who have been turned down on account of age. These men want a position where age is an asset, not a detriment. Not a $100 a week job, but a steady income based upon food products sold to established trade on liberal comm. and bonus basis. Full week's training given. Apply 810 W. 76th-st. or 2220 N. Western-avenue.

DOMESTIC NO. 5.

OIL BURNER COMPANY.

Opening factory branch on North Shore. Oil burner approved by the underwriters. Burns 4½ cent fuel oil in small homes and apt. buildings. Two salesmen wanted. Must live on the North Shore. Drawing account applied against commission. Personal interview after 10 a. m. Monday, at 1524 N. Ashland-av., Chicago.

YOUNG men [2]—19-23; wanted by McCall Corp. to assist in sales and advertising campaign through the medium of samples. Must be neatly dressed, able to meet the public and free to leave town immediately to travel. Cash advance allowed along with commission, bonus and transportation expense. Apply 30 E. Adams, rm. 1003, from 10 to 12 a. m. Monday only.

COMM. PAID DAILY.

Exp. specialty salesman to demonstrate fastest selling kitchen necessity on the market; no competition; exc. opport. with future, and we don't just tell you but take you out and show you $6 to $10 a day consistently. 10-12 a. m. 8 S. Dearborn, Room 802.

A SOLICITOR WANTED

for special dept. of responsible mdse. institution; no mdse. to sell; pleasing personality and good character essential; salary and comm. to start. Call at Employment Office, 9:30 a. m. to 3 p. m. 2237 W. 39TH-STREET.

TWO men wanted over 25, if possible living on west side; car an asset. Good future for right man willing to learn heating and air conditioning business. Hard work will bring steady income. Drawing account and expenses to start. Apply 9:30 to 12 a. m. at 5820 W. Division-st., ask for Mr. Blackburn.

LARGE converter—Popular priced rayon dress goods, wants salesmen on commission basis, handling non-competing lines to cover retail trade, Wisconsin, Minnesota, Michigan and adjacent territories. Write full details. Harold Bernstein & Co., Inc., 1071 6th-av., New York, N. Y.

YOUNG men, 19 yrs. of age, perm. work with large circ. co.; accustomed to earning $22 week; advance.; refs.; traveling 36 states by auto. Leave Chgo. immed.; draw. acct.; spec. attn. to recent H. S. grads. and applicants from sm. towns. 1104 S. Wabash, Rm. 80, 10-12 a. m.

2 SOLICITORS

for premium furn. deal. Perm. connec. with large, progress. orgn. Here's a real job if you can get along on $21 to start. Salary and bonus. Apply 10 a. m. only. 2656 W. North-avenue.

6 YOUNG MEN, ages 18-22, travel to Boston, N. Y., Phil., Wash., D. C., and return for national advertising firm, representing leading publishers. Real oppor. if you are interested in making more than $22 per week. Liberal percentage. Apply 6-8 p. m., Mrs. Hodge, Mira Mar hotel, 6218 Woodlawn.

IMMEDIATE EMPLOYMENT for special crew sales in suburban terr. Over 25, able to get along on $21 weekly until estab. Salary and comm. Daily drawing, if needed. Furn. Apply 10 to 3: 3036 Lincoln-av.

SALESMAN—Polish, Catholic to call on Clergy and Religious. Must have wide acquaintance among clergy. Speak English and Polish. Salary and comm. Give full details first letter. ADDRESS T 229, TRIBUNE.

ADJUSTMENT AND COLLECTION MAN—To travel in small country towns; steady work; oppor. to earn $75 week comm. and bonus. G. H. Wise, 173 W. Madison-st.

SELL IN GARY AND HAMMOND ADVERTISED FOOD PRODUCTS FROM TRUCK TO RETAILERS. OLD ESTAB. COMPANY. SALARY AND COMM. ADDRESS L H 536, TRIBUNE.

EXPENSES ADVANCED to capable salesmen with car who can furnish bond; 25% comm. Apply 3 o'clock. TOY MANUFACTURING CO., 421 N. SANGAMON.

YOUR own local shoe business. Free outfit! Big commissions, bonus shoes. 208 styles, $2.95 up. Exper. unnecessary. Tanner's Shoes, 1969D, Boston, Mass.

LOCAL MAN—22 or over, to work with direct haberdashery salesmanager; transportation furnished; will pay about $25 weekly adv. comm. Room 1013, 36 S. State.

EXP. SALESMAN—Over 30; road work; account. $60 wkly. Mgr. in ter. will personally train to present Financial Adjust. Lg. comm., bonus. 210, 343 S. Dearborn.

MEN—$1 daily for expenses plus good comm. and bonus, extra with car; food products to consumer. 208 W. Washington, Rm. 616.

MEN [3]—Leave city at once with trav. magazine crew; comm., bonus. Apply Sales Mgr., 8-9 a. m., R. 517, 58 E. Washington.

3 BOYS—Neat H. S. grads.; order dept. Meredith Pub. Co.; sal., bonus; adv.; apply 8:30 a. m. 208 W. Washington, Rm. 703.

CANVASSER to work with experienced closer on display cases and comm. refrig. Sal. and comm. 4430 W. Madison-street.

FULLER BRUSH CO. has excellent route open; new, low prices, larger profits. Apply 757 W. 79th-st., 2-4 and 7-9 p. m.

COLORED man—Excellent opport. work in household necessity dept.; big profits; refs. 6057 Calumet, Rm. 7, 10-12 and 7-9 p. m.

MEN—Expd. in meat trade to sell Ultra-Violet Radiation. Prospects furnd. Comm. Address L H 257, Tribune.

YOUNG MEN—3; steady employment circulation dept.; should make $25 wkly. comm. Call 9 to 12, R. 901, 417 S. Dearborn.

CANVASSER—Solicit furnace leads and repairs. Salary. 8810 Commercial-av.

PART time salesmen—Lge. heating oil firm Liberal comm. 544 W. Roosevelt.

AVERAGE $6 day profit; exp. unnec.; whol. dept. 8:30-10, 2800 Milwaukee. Fuller Brush

HELP WANTED—MEN.

Salesmen.

INDUSTRIAL MEN.

Large national organization will accept applications for immediate and permanent salaried sales positions in three established territories outside of Chicago from men who have the following qualifications:

Age 25 to 45. Some industrial sales experience, preferably but not necessarily in maintenance items such as paint, chemicals, machinery, etc.

Should be married and own a car [traveling expenses will be paid]. Must definitely have a pleasing personality, good background and the knack of appearing well groomed. These positions offer substantial starting salaries, opportunity for advancement in a rapidly expanding field and real security of future. There is no place here, however, for high pressure men or get-rich-quick types. Necessary inside and field training on full salary given men accepted.

Send snapshot and give details of your business experience, education, and personal characteristics. Our own employees know of this advertisement and every reply will be considered strictly confidential.

ADDRESS L H 530, TRIBUNE.

Extra — Extra — Extra

MEN,

The Greatest Sensation of a Lifetime.

Brand new, exclusive, basically patented, nothing like it in the world; this electrical device is spectacular, outstanding, streamlined and modernistic. Everybody is a prospect and every one can afford to buy it. The greenest rookie without any experience whatsoever can earn $50 per week in commission to start and at least $100 per week when he becomes experienced in the business. This is absolutely the opportunity many men have been looking for. It's a natural and the most liberal and easy payment plan in this country. This business will make you happy, comfortable, and financially independent. Come prepared to spend balance of day if selected. Apply Monday, 10:30 a. m. sharp—no other time. 510 N. DEARBORN-STREET, ROOM 528.

SALES ENGINEER.

Graduate electrical engineer with at least 5 years' experience selling manufacturers preferred. Some traveling. Reply, state in full education, all previous experience and starting salary.

Address L K 496, Tribune.

Salesmen—Business Men.

Join an organization with a fluorescent light accepted by nationally known companies. Quality unexcelled, sufficiently advertised, demand increasing daily. Sales and distributors' commissions; exclusive territory. Requirements—Personality and experience in keeping with the quality of our products and our distribution. Car, sufficient funds to establish office and traveling expense while contacting dealers until returns are due on first orders.—Answer with references, territory preferred, mail address or phone number for interview. Address L J 347, Tribune.

Attractive Openings

Old established life insurance company has openings for six ambitious men of good character in a position to furnish favorable references and bear investigation. Guaranteed salary and commission. Apply in person. Pullman 4232.

Monumental Life Ins. Co.,

11005 S. MICHIGAN AVENUE.

SALESMEN.

Am swamped with more work than I can do alone and need several of you who know the value of closing on the first interview to assist me calling on old and new customers. My commissions thru the sale of our educational products have never been less than $50 and as high as $250 per week. If your past record is clean, it will pay you to see Mr. Hahn, 343 S. Dearborn-st., Room 1616.

COLORED MEN.

Neat, middle aged; nat'ly known household prod. Perm. income and no-lay-offs. Comm. and bonus. Good future. Car helpful. Apply 8-10 a. m., 4311 Indiana-avenue.

Agents.

BANNERS—WILLKIE, ROOSEVELT, GOD BLESS AMERICA. Beau., lustrous silk, 3 colors, all sizes. 100% profit. You don't have to be high powered to earn $7-15 day. GARRETT-ALLEN ENTERPRISES, 30 N. La Salle. Room 528.

MEN—WOMEN.

Official Willkie campaign portrait. Seven colors. Retails $1.00. Big, quick commissions. Chicago-Illinois-Wisconsin. Republic Products Co., 948, 10 So. La Salle.

WANTED—Man with car for profitable Rawleigh Route. Must be satisfied with good living at start. Write Rawleigh's, Dept. ILH-128-101, Freeport, Ill.

Miscellaneous.

OPPORTUNITY for elderly man for maintenance and janitorial work. Small downtown bldg. State exp. and sal. Address L S 432, Tribune.

COLLECTOR at once for regular accounts; age 21 to 37; permanent work; exp. not necessary; surety bond required; rm. 400, 205 W. Wacker-dr.

2 MEN—For our service dept.; married; over 26; having a small car. See service manager, 230 E. Ohio, Rm. 503 Mon., 10 a.m.

TRUCK drivers-owners for city pickup, delivery; state age, exp.; also make of truck, yr. blt., style of body. Address L H 367, Tribune.

YOUNG man—Must have addressograph experience; steady work. National Laundry Co., 759 S. Cicero-av.

COLORED MEN—10 wanted; salary paid producers. No selling. See mgr., 515 E. 47th.

If you have not found the kind of position you are looking for, read the Salesmen Wanted Ads. Earnings of salesmen are unlimited and many concerns are looking for inexperienced people whom they can train.

Employment Service.

VOCATIONAL GUIDANCE.

Based on test results.
Laboratory of Applied Psychology,
Central 7056. Suite 434, 160 N. La Salle.

SALARIED positions are being secured through our letters for many people. $2. B. H. ALLEN, 122 S. Michigan, Rm. 916.

SALARIED positions. See our ad this column Sunday and Wednesday. R. W. BIXBY, INC.

I CAN help you secure a good position now! Write, call, Carl Johnson, 407 S. Dearborn.

Employment Agencies.

BOOKKEEPER—21-25 YRS.	$1,300
Credit man—Auto Finance Exp., 28	$1,800
3 Cost Accts.—27-37 yrs. [mfr.]	$1,750
Statistician—[Agricultural Edu.]	$2,750
Cost Acct.—29-33; Univ. Grad.	$1,800
Credit Man—24-28 yrs.	$2,600
Collectors—22-28 yrs.; H. S. Grad.	$1,300
EXPER. MEAT SALES—28-38	$1,200
Industrial Sales.—travel; 30	$1,800
Exec. Lumber Sales.—travel	$2,000
Jr. Sales.—26-28 [telephone exp.]	$1,800
Brass Forge Shop Supt.; 40-50	$1,200
Designer—Camera Experience	$3,600
TOOL MAKERS—Top Salary	$2,600
Radio Service Mgr.—Sales Prom.	$2,200
INDUSTRIAL ENGRS.—28-40	To $4,800

A. J. McCOY & ASSOC., INC.
SUITE 1130 140 S. DEARBORN.

CONSOLIDATED AGENCIES, INC.
Serving a discriminating Clientele For 30 Years.
IMMEDIATE OPENINGS.

Compt. Mfg., $10,000; Ch. Acct., $7,500; Off. Mgr., $3,600; Sr. Acct., $4,200; Cost Acct., $3,000; Cost-Payroll, $2,400; Atty., $3,000; Buyer Metals, $1,800; Designer-Motors, $1,800; Metallurgist-Sales, $2,100; Lbr. Yd. Mgr., $2,100; Sales, Paint, $2,400; Oil, $2,100; Cigarettes, $1,200; Specialties, $3,000; Adv., $1,200; Off. Spec., $1,300; Trainee, $900; Supt. Salad Dress.

CONSOLIDATED AGENCIES, INC.
209 South State. 11th flr.

ART DIRECTOR.

Broad agency exp.; exc. visualizer; pref. top man now employed...$10,000-$15,000
EDITORIAL WRITER, exp. assn. wk. $125

PAINT SALESMAN.

Indus. sales exp.; Ill., Iowa...$200
CREDIT COLLEC., 23-27, some college $90

SINCLAIR-MASTERSON,
120 S. LA SALLE. ROOM 1528.

CHAUFFEUR

We want an expd. chauffeur with A-1 references from private family for one of our clients. Age 25 to a young 50. Gentile. Prefer unmarried man. Want the type that can assist in home when family has guests. Will pay $100-125 and board and room.

DAVIS PERSONNEL, 7 SO. DEARBORN.

BIGELOW PERSONNEL, 20 W. JACKSON.

4 MERCHANDISE MANAGERS.

Coats—Dresses—Millinery, and Misses' depts. Salary open.

STORE MANAGER.

Carpets—household appliances—sport goods, etc. Salary open.

INTERVIEW TODAY.

HOTEL CLERKS	$90-$70-$60, Room
Houseman ...$45, R.	Maintenance ...$85, R.
Countermen ...$18	Waiters ...$16, tips
Dishwashers, Bus Boys, Porters.	

SHAY, 1009 N. STATE [AT OAK-ST.].

CORBOY-CALVIN, 20 W. JACKSON.

Steno., F. C. bkpr., 2 yrs. exp., loop....$35
Office boys, honor students; bring grades; American descent, 17-18 years; no others need apply......$15-$17

3 Soda Men, 28 Cooks,

Chefs, Pantry, Men, Bakers, Dishwashers. Fee 3d of wk.'s pay. Mauer, 538 S. Dearb'n.

YNG. men, boys, mach. shop exp.; read mye. Draftsman. Young electric engineer. CUT RATE, 1727 N. McVicker. Mer. 4872.

HELP WANTED—MEN.

Employment Agencies.

PLANT ENGINEER,

exper. in machine design, redesign and general shop management and maintenance. This position in Chicago.........$4,500 up

GENERAL MANAGER.

Thoro. modern mass production methods experience [East]
SUPERINTENDENT.......$15,000
Deep drawn die prod.; North......$4,000
SALES ENGINEERS.
Paints, laquers, indust. finish......$4,000
Boiler room equipt., Detroit.......$2,400
DESIGNERS.
H. F. Alternators, Dynamotors......$2,400
Fract. H. P. motors oppor..........$2,400
Hydraulic Controls Redesign........$3,600
ENGINEERS.
Mech. development of hydraulic controls, exp. required...................$4,200
Elect. development; know motors, generators, etc.; oppor....................Open
TIME STUDY MAN, young, 2-3 yrs. exper., install T. S. dept................Open

SPECIAL—SPECIAL.

20 men wanted for traveling positions, age 25-35, high school grads., single; brunettes only, 5 ft. 8 in. or under. Training period in Chicago. No car needed. Starting salary, $1,150 and all expenses.

SALESMAN, paper products	$175
SALES, MERCHANDISER; oppor.	$160+
STORE MANAGER, 5c & 10c exper.	$170
CHEMICAL, WATER BOILER	$175+
Sales trainee...$110 | E. E. trainees	$130

COLLECTORS, CARS, $125+

FAN FOLD BILLER; oppor.	$110
COMPTOMETER OPER.-TYPIST, loop	$85
ADDING MACH. OPERS., bank exp.	$85

12 Bench Machinists, $1.

10 FLOOR MACHINISTS, $1.	
SERVICE MAN, pin ball; no car	$20
SHEET METAL, jig and lathe	75c
STOCK CLERKS, radio exp.; oppor.	45c
TOOL & DIE MAKERS, mfg. co.	$1
JR. TOOL-DIE MAKERS, mfg.	85c
APPRENTICE tool & die; own car	30c
APPRENTICE, machinist, 2 yrs.' exp.	50c

Milling mach. ...$1	Radial drill ...$1
Lathe hands ...90c	Jewelry plater ...50c
Bronze fitter ...80c	Shop boys ...30c-40c
Jr. milling ...50c	Tool grinders ...95c
Copper workers..80c	Assemblers ...45c
Body-fen. hlpr...60c	Die setters ...55c
Auto mechanics.$30	Punch press ...40c
Garage help ...$20	Machinists ...90c

RESTAURANT MGR., $125+

NEAT BOYS, learn hamburger wk....$12

Chef, restr...$100	Bus Boys ...$14
Salad man ...$18	Soda fountain ...$20
S.O. Cook, nites.$20	Baker helper ...$15
Hamburger men.$18	Handy man $40 r.b.l.
Theater ushers.$17	Dishwashers ...$13
Hotel clerk.$70 rm.	Couple ....$90 apt.
Couple, hotel..$80+	Grill men ...$20

See Wilson, the Printer.

LINOTYPE OPER., at once	$40-$50
COMPOSITOR, some Lino exper.	$30
PRESSMAN, small Simplex; oppor.	$42
PRESSMAN, horizontal, A No. 1	$42
PRESSMAN, Webendorfer offset	$42
BOOKBINDER, library, case mkr.	$30
STENCIL CUTTER, decalcamania	$30
GLUE MACH. OPER., paper box	$30
2-3 COMPOSITOR, country shop	$20
2-3 LINOTYPE OPER., country exp.	$25
CYLINDER FEEDERS, young; oppor.	$16
BOYS, with or without prtg. exp.	$15
FEEDERS, die cut, Colt or Thompson	$25

TRIANGLE - MAJESTIC
25 EAST JACKSON, 13th FL.

25 DRAFTSMEN, $200-$250.

Have piping, structural, or electrical exp. in refineries, packing houses, or chemical plants. Transportation paid to job. Telephone for appointment or come in and bring sample drawings.

Personnel Mgr., Mfg., $250.

T. S. ENGR.—College grad.; 25-30	$200
SALES ENGR., E. E.—Young	$150
RECENT E. E. GRAD.—Testing exp.	$100
SALES—Electrical appliances	$200+
SALES—Wholesale groceries	$200+
SALESMAN—Flooring	Open
STORE MANAGER—Dime store exp.	$150
YOUNG MAN—Adv. layout and copy	$65
OFF. BOYS—June, 1940, H. S. grads.	$55

10 ASSEMBLERS, 40c-45c.

TOOL AND DIE MFG.	$1.15
5 HEIL INTERNAL GRINDERS	$1.10
EXPERIMENTAL MACHINISTS	85c-$1
10 APPR. MACHINE SHOP BOYS	40c

Boring mill ...$1.10	Engine lathe ...$1.10
Machinists ...95c	Lathe hands ...90c
Milling machine..90c	Young machinists.55c
Sheet Metal ...85c	Shaper hands ...90c
Radial Drill ...60c	Repair machinist 75c
Hand screw ...65c	Sprayers ...65c
Squeegee opers...35c	Radio service ...$30

HOTEL AUDITOR—$125+.
REGISTERED PHARMACIST—$30
HOTEL CLERKS—IN AND OUT OF CITY

Fountain mgr. ...$30	Maint. man ...$70 R.
Lunch cook ...$25	Houseman ...$75 Mis.
2d cook ...$22	Waiter ...$7 Tips
Hamburger man.$21	Steamtable man ...$20
Bus boy ...$15	Dishwasher ...$15

6 GAS STATION ATTENDANTS—$18-$22

1st baker ...$35	Auto Greaser...$20.50
Cake baker ...$45	Auto mechanic ...$35
Baker's helper..$18	Car hikers ...$20
Grocery clerks..$16	Delivery boys ...$12

WABASH, 202 S. STATE.

OFFICE OPEN 7:30 DAILY.
ELECTRIC ARC WELDERS...........OPEN
Electric Crane Oper............70c
CABINET MAKER HELPERS.........40c UP
Shipping Rm. Helpers.........$18
CABINET MAKERS, ASSEMBLY........60c
TOOL AND DIE MKRS., MFG. CO........$1
Boys, Woodwrk. Train.........37c
REPAIR MACHINIST, MFG. CO..........85c
RADIO REPAIR MAN.................60c UP
Yg. Fctry. Hlprs., 22 yrs. $18
MIMEO OPER., REPAIR MAN.........OPEN
CABINET MAKER HELPERS.
BENCH HANDS, SMALL PARTS........50c
Yg. Assemblers 40c
SHOP-SHIP-FACT BOYS.

LOOP, 28 E. JACKSON

FACTORY BOYS.
5'10" TALL, HUSKY, NO EXP.
SPOT WELDER.
SHEET MET. 8 MOS. EXP., UP.
PUNCH PRESS OP.
NO. SET 1 YEAR OR MORE EXP.
CHECKER.
SHEET METAL EXPER.
SPRAYERS.
SYNTHETIC CONVEYOR EXP.
DRILL PRESS OP.
23 TO 25 YRS. OLD, JIG WORK.
MACHINIST.
MILLING, SHAPER AND BENCH WK.
ARC WELDER.
TANK AND BOILER EXPERIENCE.
SHEET METAL MAN.
LAYOUT OWN WORK AND INSTALL.

Tool and die mkr.	B. & S. auto set.
Prec. grinder.	Milling mach.
Boring mill.	Electrical assembler.
Engine lathe.	Turret lathe.
Pol. and buffer.	750 ton draw press.

CERTIFIED, 30 N. WELLS.

INDUSTRIAL ENG., WITH

M. E. degree, plant maintenance	$225
Ind. Engr., garment mfg., 28-35	$250+
Chem. Eng., Ph.D., exp. oils, 30-35	Open
Mech. Engr., some drafting exper.	$150
Air conditioning sales engr., 30-35	$150+
Junior chemist, M. S. degree	$150
Sales Engr., M. E., Prot., 25-30	$150
Draftsman, conveyor exp., up to	$200
Advertising man with personality	$130
Soap sales, exp. retail contacts	$140
Univ. grads., sales type, tall, alert	$100
Corrugated fiber boxes	Open

AUDITOR-ACCT., $200.

Credit man, industrial steel	$150
Budget man, legal knowledge	$110
Steno., 1-10 p. m.	$90
Multigraph operator, west side	$75
Boys, 17, loop	$50

MOLENE, BANKERS BLDG.

ADV. PROM. MCHRY MFGR.	$5,000
MGR., Prod. Creative Prtg. Plt.	$4,000
COMPTROLLERS, Prtg., Steel Gds.	$5,000
MECH. Engr., Hydraulic Mchry.	$6,000
IND. Engrs., Fdry., Shop Speeds, 2	$3,600
ENGRS., small parts, shop tools	$2,600
SALES Mgr., Mfgr., Farmer Dealer	$3,600
ACCOUNTANTS, Ret., Brhse., Costs	$2,100
STORE Mgr., Retail Radio and Rfg.	$2,600
SALES Corresp., tr. paper copy, prod.	$1,800
STENOS., sec. to sales mgr., mech. engr.	$1,300
CLERKS, blueprints, Orders, Pricing	$1,300
COLL. Grads., to train sales, finance	$1,500

THE HONES COMPANY.
14 EAST JACKSON-BLVD. ROOM 1515.

SCRAP IRON yard supt................$150

Bookkeeper ...$18	Tool die ...$1.15
Thomson press ...50c	Milling machine ...90c
Gas station ...$20	Lathe hands ...85c
Auto mechanic...$30	Grinders ...90c
Body fender ...$1	Punch press ...45c
Bus boys ...$12	Learn trades ...40c
Hos. kitch. $35 r. b.	V. boring mill......85c
Tav. porter $35 r. b.	Machinist ...90c
Fountain boys ...$18	Furniture patcher.60c
Counter boys ...$15	Sticker hand ...60c
Chef, country ...$22	Sprayers ...60c
Hotel clerks ...$65	Polisher buffer ...50c

BUSCH AGENCY, 184 W. Washington.

SHIPPING CLERK, screw mach. exp......$18
STENO., experienced, age 23.........$18-$20
COPYWRITER, cosmetic exp., nights.

Hotel clerk ...$75	Hotel clerk ...$65 rm.
Col. hseman ...$65	White hseman ...$65

Couple, houseman and maid.......$70+apt.
GAS ATTENDANT, greaser, N. side..$18+
GARAGE, days, some mech., tools......$18+

Turret lathe ...70c	Lathe eng. ...70c
Grinder ...70c	Machinist ...90c

Fountain exp..$18+ | Dishwasher, wh. $12+
NO. SIDE CONSOLIDATED, 1001 Leland.

HOSPITALS, TAVERNS, HOTELS.

Hosp. 2d cook...$65	Nite orderly ...$50
Hotel hseman. $50r.	Clerk-hseman. ...$75b.
Mach. dishw. $40rb.	Sandwich ...$80

Employers, as a result of our advertising sent them, snapped up most of our young men. Stock depleted. File free app'n, personally with your phone number. Place you at once or shortly.

MORRELL AGENCY, 306 W. MADISON.

PORCELAINE Brushers................40c

Hand Screw ...70c	Mchts. Helper...open
Drill Press ...45c	Assemblers ...40c

Woodworkers, 55c and P. W.
Cabinet Mkr....70c | Patcher ......50c up
Royal, 184 W. Wash. R. 207

FINANCE MEN, exp. or will train....Open
Clg. hse.-transit clks., bank exp.........$90
1940 H. S. GRADS.
Several openings for hi-grade boys.
FINANCIAL, 111 W. JACKSON.

SPRAYERS ...60c	SIDERS ...P. W.
BRAZIERS ...75c	ASSEMBLERS ...55c
FARM HANDS $40	Stable help, no exper.

GREAT NORTHERN, 337 W. MADISON.

BOYS—1940 graduates................$50-$55 mo.
Clearing House Clerk, bank exper......$70
Stenos. [5], neat, snappy, exper...$65-$100
Young Purchasing Agent, asst., exper.....$85
UNIVERSAL PERSONNEL, 28 E. Jackson.

CHEF—Wh., $30; Counter man, Dishwashers.
P-R-I-N-C-I-P-L-E, 6355 BROADWAY.

HELP WANTED—MEN.

Employment Agencies.

MECH. DRAFTSMAN—

Age 52-30, permanent	$2,350
ASST. FCTY. SUPT., starting sal.	$4,200
MECH. ENGR., out of schl. 2-3 yrs., sales minded, for inside sales position	
NIGHT SUPT., metal stampings	$2,400
METHODS ENGINEER	$3,450
ELEC. ENGR., knowl. of small elec. controls [thermostats]	$2,400 UP
MACH. SHOP SUPT.	$3,000
3 JR. ELEC. ENGRS., sales minded	$1,300
MACH. DESIGNER, sm. parts	$2,400 UP
3 SALES ENGRS., indus. trade	$2,400 UP

AUDITOR—AGE 30-35—

A-1 opportunity, mfg. org.	$3,600
JR. ACCOUNTANT, college grade	$125
BEGINNER STENO, Mdse. Mart	$60
STENO.-ASST. SALES MGR.	$130
COLLECTOR, with car, sm. loan exp.	$150
STENO., west side mfr.	$110
COST CLERK, young, south side	$108
SHIPPING CLERK, retail store exp.	$108
STENO., loop insurance company	$85
OFFICE BOY, near loop	$60
SALESMAN, with car, Kansas	$100
JR. SALES, mechanically inclined	$100

Soda Fountain Mgr.........$150

COUPLE, rooming house	$60, apt.
LEARN SODA FOUNTAIN	$65
10 HAMBURGER MEN	$20
PASTEURIZER, dairy	$15-$23
PAINTER-HOUSEMAN	$25

Hotel Clks. $60-90,r.	4 Husky Boys ...40c
Steam Table. $15,m.	Grillmen ...$20
Soda Fountain. $20	Bus Boy ...$55, m.
Dishwashers .$12-15	Cooks ...$25-$35

YG. MAN—OWN CAR.......$30

Liquor Clerks, all loc.	$18-$25
Baker, all rnd..$30 | Baker Helpers	$18
Gas Attdts ...$20 | Greasers	$20
Butcher Appr..$20 | Groc. Clerks	$20

PRINTERS—SEE RAY EDWARDS.

RADIO SERVICE..........$30

SHEET METAL, fair exp.	65c
ASSEMBLERS, sheet metal	50c
SHIPPING DOCK	40c-50c
FACTORY BOYS, tech. school	30c-40c
Hand Screw and B & S Auto Screw	$1.10

Cast'g Chipper..57c	Molders ...$1.05
Hard Solderer...50c	Spot Welder ...40c
Gen. Machinist..90c	Jr. Machinist...45c
Tool and Die...$1.15	Assemblers ...40c
Cabinet Mkrs...60c	Punch Press ...40c

GARAGE JOBS—ALL LOCATIONS.

O'SHEA, 64 E. Jackson

3 EXECUTIVES.

State mgrs., franchise, drawing acct.	
Shop detailer, structural steel	$250
Sales to contractor, bldg., bdwe.	$150+
Mgr., 25-35, super service exp.	$150+
Sales, meat slic. mach. exp., car	$150+

5 Tool Designers, $250.

3 gas sta. attendants, tire sales	$100+
Spec. sales, toys; car	Sal. & Comm.
Sales, offset printing, draw.	
Jr. comm'l artist, lettering layout	$65
Route sales, 40-48, drawing acct.	

PRINTERS, SEE WEAVER.

Offset pressman, 30-40, steady	$50
Steel rule die makers, steady	$40
½ comp., feed Gordon, steady	$15-$18
2 lino. oper. and makeup, steady	$22
Multigraph repair man, steady	$25
Linotype opers., law brief exp.	$40-$50
Galvanizer, mfg. prod.	75c
5 young punch press steady	33c
Milk pasteurizer, steady	$25
5 young tool and die mfg.	50c-90c
10 tool and die makers, mfg.	$1.20
5 young solderers, any exp.	40c
3 young machinists, any exp.	40c

5 Furniture Patchers, 70c.

BOYS—BOYS, 13-15

5 grinders, read mics.	30c-70c
Electric motor repair, job shop	75c
10 polishers and buffers	55c-65c
3 paint sprayers, metal	45c-60c

15 MEN, $18.90 WK.

22-26 yrs.; factory; no exp.

Farm hand..$45 r.b.l.	Bus boys ...$14
Dishwashers ...$13	Grill men ...$20
Rest. mgr. ...$25	Fount. men ...$20
Steam table ...$18	Fry cook ...$20
Hosp. hsem.$45 r.b.l.	Pot washer ...$14
Filipinos ...$12 mls.	Hosp. porter $35 r.b.l.

CADILLAC, 220 S. State

SPEC. DRUG SALES, 28-40, EXP. SELLING retail drug dlrs., Chgo............$3,200
Spec. Sales, 23-30, exp. selling dealers, drug candy, food. Road..$70 wk. gross
Sales, 25-35, single appliances....$75+10%
Jr. Sales Eng., 25-30, M.E. or E.E......$125
Jr. Food Sales, 25-30, dealer sales.....$110
Spec. Sales, 27-32, high caliber man, dealer, jobber sales exp..............$185+
5 INDUS. SALES, 28-40, 3-5 YRS. SELLING MFRS. ROAD..............$2,000+EXP.

Time Study, $150-$225.

GRADUATE ENGINEERS

M.E. and E.E., age 24-28	$115-$150
Mech. Draftsmen, 3-5 yrs. exp.	$150-$175
Acctnt., Office Mgr., real estate exp.	
Adv. Mgr., Mail Order exp.	$4,800
STENOS., clean cut sales type	$85-$115
Loan Men and Trainers, 22-30	$150
3 Office Boys, H. S. grads., neat	$65

Tool & Die...$1 hr.	Watch repair.
File cutter ...60c	Machinist ...90c
Lamp wirer ...40c	Punch press ...40c
Die setter ...65c	Radio service...Open
Wood shaper ...65c	Refrig service ...$35

Lathe, Milling Mach., Grinders, etc.

Body, Fender helper	Maintenance ...$90 R
Hotel clks.$90-$160	Grocery clk ...$20
Fountain men...$20	Waiters ...$16 tips

HEAD WAITER, SWEDISH ONLY.........$25

Bus boys ...$14	Kitchen boy ...$13
Fountain Mgr...$30	Countermen ...$18

S-H-A-Y, 30 W. Washington

3 SALESMEN—MATERIALS

TO BREWERS OR FOOD MFRS.	$175
SALES, Industl. Equip., Michigan	$225
MARKET ANALYST, Adv. Agcy. exp.	$300
SALES to Grocers, Far South Side.	
4 JR. SALESMEN, no exp. nec.	$25
CONTROLLER, Manufacturing	$400
CONTROLLER, Printing exp.	$5,000
FULL CHGE. BOOKPR., So. Side	$25
COPYWRITER, Foods	$5,000
ADVTG. PROM. MAN, Retail Cred. Acc'ts.	
TAX ACCOUNTANT, C.P.A. or LL.B.	$350
OFC. and OPER. TIME STUDY ENGR.	$300
ASST. PURCH. AGENT, Metals exp.	$175
TYPIST-Biller-Comptometer, So.	$25
STENO.-Bookkpr., Trucking exp.	
BURROUGHS BOOKPR., 3-5 yrs. exp.	$25
RECORD CLK., Single, 32-35	$18
SALES ENGR., Heavy Machinery	$200
JUNIOR STRUCTURAL DETAILER.	
MECH'L ENGINEER, Production exp.	$200
DESIGN. ENGNR., Coal Mining Mach'y.	

Glader Corp., 110 S. Dearb'n.

JR. DRAFTSMAN, little exp. nec.
Distributors for office equip. Co.
Many protected territories open.
Office boy, 19-21 yrs., type and drive, $12.

Molders ...75c	Core makers ...75c
Bench hand, read blue prints, 65c.	
Diemkrs., mfg.$1.10	Model makers..$1.10
Punch press...50c	Jr. die maker...50c
Plater's helper...$17	Die setters ...60c

Sprayers. Power Brake.

ENGINE LATHE, MEN WITH WIRE	TURRET LATHE, COIL MACH. EXP.
Factory boys...$13	Hoffman presser..$18
Auto mechanic.$25	Truck mech. ...$30
Auto parts clk..$18	Liquor clk ...$17.50
Baker's helper..$13	Drug appr. ...$25

GAS STA. ATTENDANTS & GREASERS.

Fountain men...$25	Waiters ...$17
Bus boys ...$15	Grill men ...$20
Houseman ..$40,r.b.	Dishwashers ...$12

PROGRESSIVE, R. 1116, 202 S. State.

ASST. GEN'L SALES MGR.

Whol. Grocery contacts, 30-40, $5,000+.
STORE MGR., 2 flrs., Dept. Str., $3,900;
10 DEPT. MGRS. [various] Men and Women. WINDOW TRIMMER and Show Card, $25 week.

ASST. FOUNDRY SUPT.

with heavy castings experience, $4,200;
M. E. and E. E. GRADS.—Jr. and Sr.—for Sales Engr., Design and Production; Also Trainees, Salaries, $110-$500 Mo. CREDIT MANAGER—Mail Order Exp., Top Sal.
SMALL LOAN Supv.—Mgrs.—Outside Men.
EMPLOYER OUR OFFICE WEDNESDAY.
TECH. SALES, CORRESP. $150-$200.
STENO., SALES., TYPE. $110.
OFFICE BOY—LOOP. $13.
OUR 38TH YEAR.

Business Men's, 209 S. State.

FACTORY BOYS—Shop exp.	$14
TURRET LATHE—W and S	75c-80c
YG. TOOL-DIE MAKERS	50c-70c
MACHINERY—L. O. and assemb.	50c-85c

MILL'G MACH..80C	RADIAL DRILL..80C
PUNCH PRESS.35C	CABT. MAKER..60C
BORING MILL..90C	ENG. LATHE ...80C
SHEAR HAND..40C	SPOT WELDER..40C

GAS ATTENDANT, $23.

COLORED CAR WASHERS	$15-$18
GREASER...$20.50 | SIMONIZER	$18
MECHANIC ...$30 | NITE GARAGE	$18

JACKSON AGENCY
19 W. JACKSON. 3D FLOOR.

Garage-Gas Station Jobs

TRUCK MECHANIC and MAINT.	$30
COMBINATION day floorman; s. s.	$18
TRUNK WASHER-GREASER	$22
AUTO GREASER—9 hrs.; 6 days	$18+
GAS ATTENDANTS-GREASERS	$15-$23
Gas sta. boy...$12 | Garage boy	$12
Auto mechanics and helpers	Top wages.

Chicago Garage Owner's,
343 SOUTH DEARBORN, 4TH FLOOR.

HI-GRADE MEN WANTED.

SALES PROM., adv., refrig., etc., und. 35 yrs. TRAFFIC man, rate exp. IND. engr. TIME study. MDSE. trainees, U. grads. TECH. sales corresp. BURR. bkkpr., loop. Prot. CHIEF clerk, acct. FANFOLD biller, rate exp. STOCK clerk, hdw. exp.
OCCUPATIONAL, 310 S. Michigan.

PRECISION INSPECTORS.
Lathe hands ....75c | Polish. and buff...75c

GAS ATTENDANTS.

4 BOYS, GOOD DRIVERS	$16
2 AUTO MECHANICS, all cars	$30-$35

AVAILABLE EMPLOY. SERVICE.
343 S. DEARBORN, 2d Floor., Rm. 204.

MECHANIC Helper—Greaser	$18
2 GAS ATTENDANTS—Greasers	$20
TRUCK WASHER—Greaser	$22
Boy, Gas Sta...$15 | Auto Painter	Open
Auto Greaser ...$22 | Gas attendant	$18+
Auto Washer ...$20 | Truck mech.	$30
Boy Greaser ...$16 | Col. Polisher	$15

GEN. AUTOMOTIVE, 37 W. Jackson, R. 49.

EXPERIENCED RESTAURANT HELP.
Auditor, start, $125 | 5 Clerks .$75-$50 rm.
Cpl. mnt. mgr.$80 a. | Manager ....$75+
COOKS. CHEFS. PANTRY.
Modern, 879 N. State.

SHORT ORDER GRIDDLE MAN—$18
Bakers.......$25 Baker's Helpers.
NORTH SIDE EMP., 4802 BROADWAY.

HELP WANTED—MEN.

Employment Agencies.

Chicago's Best Agency.

PLANT SUPT.; GEAR EXP.	$6,000
CHIEF ENGR.; DESIGN; Small Pts.	$6,500
TIME STUDY—5 YRS.' MFG. EXP.	$2,500

Comptroller, C. P. A., $5,500.

TEXTILE EXPERT—Prod.-merc. des.	$4,000
4 EL. DRAFTSMAN; MOTOR EXP.	$2,100

Draftsman, Convey., $3,600.

3 JR. DRAFTSMEN, 3 yr. rad. exp.	$1,400
2 PROD. MEN—SCREW mach. exp.	$2,400
SECRETARY—HOTEL EXP.	$100
OUTSIDE MAN—Small loan exp.	$175

AUDITOR—30; SINGLE; able to travel.
STOCK CLERKS—SMALL PARTS EXP.
SHIPPING CLERK—Factory exp.........$18
ORDER FILLER—Amplifiers-speakers...$24
OFFICE MACH. OPERATORS—All types.

60 BOYS

JOBS IN ALL PARTS OF CHICAGO, SALARIES FROM $13 TO $17 PER WEEK.
6 TALL YOUNG MEN.
Age 22-25 yrs.; to LEARN A TRADE.$15
3 TALL HUSKY MEN.
MARRIED; AGE 23-27; A REAL JOB.$24

20 PUNCH PRESS OPRS.

RADIO TEST, equipment mechanic	75c
ELECTRICAL MAINTENANCE—Steady	75c
3 MODEL MAKERS—Steady jobs	$1 hr.

8 Assemblers, $24

Die makers ...$1.20	Jr. die makers ...80c
Gen. machinist.90c	Repair machinist.90c
Drill press ...40c	Turret lathe ...95c
Grinders ...95c	Radial drill ...80c

20 SPOT WELDERS.

6 JR. MACHINISTS; ANY EXP.	50c
4 JR. LATHE HANDS—1 YR. EXP.	45c
WATCHMAKER AND REPAIR	$25
3 GAS WELDERS. Read prints	60c
CABINET PATCHER-FINISHER	60c

10 SPRAYERS.

WATCHMAN—6 ft. tall; good refs.	$30
8 HOTEL CLERKS EXP.	$50-$75 R.
2 Housemen ...$60 | Painters' hlp.	$60
Fountain boy ...$16 | S. O. Cook	$20
Dishwshrs. $50, mls. | Kitchen man	$60 M.

MAN UNDERSTAND BOATS.$20 WK. R.-B.

Monarch, 19 W. Jackson

Mech. Engr.-Designer, $250.

DRAFTSMAN, PLANT LAYOUT	$200
DRAFTSMAN, auto machinery	$200
SALES ENGINEER, STEELS	$200
SALES CORRESP., TECH. EDUC.	$150
M. E. MANAGER, DIE DEPT.	$275
TIME STUDY ENGINEER	$225
TIRE BUDGET, 23-30 YRS.	$30
CREDIT ANALYST, OVER 31	$110
3 COLLECTORS, SMALL LOANS	$110
INVESTIGATOR WITH CAR, COLLEGE.	
VERTICAL HELPER, SO. SIDE.	

10 Tall Fact'y Boys, $15

GRINDER, 1 YR. EXPERIENCE	65c
SPRAYERS, 1 YR. EXPERIENCE	55c
TOOL CRIB ATTENDANT, 1 yr. exp.	75c

10 Spot Welders, 40c

RADIO STOCK, must know radios	50c
Cabinet assem...45c | Yg. pol.-buffer	$20

10 Sheet Metal, 50c

Solderers ...35c	Pol.-buffer ...85c
Tool-die ...$1.15	Wood assembler ..$17
Rep. machinist..87c	Foundry laborer ..60c
Bench machinist.80c	Chipper, grinder...70c
Lathe boy ...$16	Sprayer ...62c

FURNITURE FINISHERS...............50c

10 Punch Press Opers., 40c

5 INSPECTORS, JOB SHOP EXP.	95c
Cabinet maker ..65c | Milling machine	85c
Jr. toolmaker ..70c | Shipping clerk	47c
Gleeson Bevel Gear Generator.	
Die setter ...60c | Sheet metal	95c
Jr. machinist ...50c | Brazers	60c

METAL PLANER HANDS.

Beef boner ...70c	Fountain ...$16
2d cook ...$18	4 bus boys ...$14
Houseman ...$45 r.	Hotel clerk ...$55 r.
Baker's helper..$14	Porter, bakery ...$12
Truck mech. ...$30	Auto greaser ...$22

ALL TRADES AGENCY
343 South Dearborn, 4th Fl.

DESIGNERS-DRAFTSMEN.

We need immediately 20 experienced designers and draftsmen on piping, power plants, structural steel, tanks, concrete controls, electrical distribution, and industrial buildings: $225-$275. [Not C & C.]

Also 15 machine designers; experienced on any type of special machinery, speeds, automatics, tools, etc. $200-$350 month. For 25 years we have specialized in Engineers and Draftsmen—We always have the best jobs. Come in and make your selection, or write for application.

Cost Accountant, tax experience	$200
Layout and Creative Adv. man; young	$150
Ind. Engineers and Time Study men	$175-$400
Chief Inspector; mfg.; A-1; salary open.	
Production Foreman; can lithograph-ing	
Factory Manager; A-1; East	$200
Works Manager; M. S.	$12,000
General Manager; mfg. background	$5,000
	$12,000

HARRISON PERSONNEL, 20 W. Jackson.

4 DESIGNERS, DRAFTSMEN.

Small automatic machinery	$150-$300
12 DRAFTSMEN.	
High pressure piping	$200-$250
7 recent grads. M. E.-S. E.	$110-$125
5 Designers, dies, tools	$175-$250
Draftsmen, auto body chassis	Open

AMER. ASSN. OF ENGRS., 8 S. Michigan.

ERRAND BOY—S. SIDE, AGE 17-19.......$13
RELIANCE, 32 N. STATE, ROOM 1517.

TRADE SCHOOLS—MEN.

PREPARE YOURSELF!

For a job in the National Defense Program

ALLIED SCHOOL

[State Approved and License.]

WILL PREPARE YOU FOR A JOB IN

MACHINIST TRADE

TOOL & DIE MAKING

Designing and Drafting
Automatic Screw Machines.

Learn easily and quickly on actual work, practical shop methods. Most complete training shop in America. Great demand for skilled shop men. Act! Don't Delay.

Free Employment Service.

Visit ALLIED SHOPS days or eves. Write or phone Dept. T for free book, "Practical Machine Shop Training."

Allied Screw Mach. Co.

SCHOOL OF MECH. TRADE DIV.
609 W. Lake-st., Chicago. Tel. Hay. 1136.

MILWAUKEE, WIS., OFFICE,
161 W. Wisconsin-av., rm. 5146. Broad.3474.

REFRIGERATION,
AIR CONDITIONING.

Men who are trained through this specialized training program for estimating, planning, installing, and service work are needed now. We will arrange a personal interview for ambitious mechanically minded men with fair education to determine their qualifications to enter this fast growing industry. Write, giving age, present occupation, etc. Utilities Institutes, 404 N. Wells.

APPROVED TRAINING.

ACTUAL SHOP WORK.
TOOL AND DIE MAKING—MACHINIST.
DRAFTING, DESIGN; DAYS, EVE.
REAL EMPLOYMENT SERVICE.

NATIONAL SCHOOL
OF MECHANICAL TRADES.
628 W. LAKE-STREET. MON. 2346.

Aviation Is Expanding

Opportunities in aviation greater now than ever before. Learn Aeronautical Engineering.—Certified Mechanics, Administration, Drafting, Metal Fabrication, Welding, or Radio. Days, eves. Accredited. Free booklet. AERONAUTICAL UNIVERSITY, Curtiss-Wright Bldg. 1338 Michigan-av. Vic. 2733.

Actually Learn Welding.

If you really want to learn welding, then go to a school where they ACTUALLY TEACH WELDING. We don't kid you. WE TEACH YOU. Budget plan. Call or write.

National Welding School,
7432 S. Racine. Stewart 8741.

TELEVISION

The School Division of the American Television Laboratories, Inc., 433 East Erie-street, Chicago, Illinois, will provide a course of training for work in this new industry without charge to suitable young men who apply in person for an interview.

WELDING or DRAFTING.

[Including AIRCRAFT.]

Day, eve. and Sat. classes; spare time training. Call, write or phone Vic. 8375.

CHICAGO TECH. COLLEGE.
20 TECH BLDG., 118 E. 26TH, Nr. MICH.

STEADY WORK, GOOD PAY

for expert auto mechanics and body-fender men; job while learning. Call, write, or phone; day or evening. Federal 2040.
WASHINGTON Seeley 7779.

LEARN WELDING.

Tool, Die—Machinist—Screw Machine. Body and Fender—Auto—Diesel—Aviation —Refrigeration—Air Conditioning. Est. 37 years. GREER, 2030 S. Wabash.

FREIGHT TRAFFIC MEN IN DEMAND. Over 1,200 firms empl. our men. Est. 1923. COLLEGE OF ADVANCED TRAFFIC, 330 S. Wells, Dept. F-2. Harrison 8649.

MEN OF DRAFT AGE can learn BARBERING quickly and make money while in training. Don't delay. MOLER COLLEGE, 177 N. State-st. Cen. 6393.

WAITERS, BARTENDERS, BUS BOYS. Learn by doing in 2-3 weeks. Real equipment. Low cost. Free placement. Dining Room Serv. School, 1009 N. STATE.

TRAINED TRAFFIC MEN IN DEMAND. New class forming. Write FREIGHT TRAFFIC INSTITUTE, 176 W. Adams, Dept. T-30.

LEARN WELDING—Free booklet tells all. International Inst., 741 W. 70th. Vin. 6751.

LEARN WATCHMAKING—CATALOG FREE. CHICAGO SCHOOL, 155 N. CLARK.

ENROLL NOW—Natl. Schl. Mechanical Dentistry. Visit day or eve. 10 W. Jackson.

HELP WANTED—WOMEN.

Store and Offices.

BAKERY sales girl—Young, single; expd.; apply after 9 a. m. 4056 Lincoln-av.

BOOKKEEPER-Stenographer—Able to handle books and pay rolls independently; about 4 months' work. Write fully. Address L P 505, Tribune.

BOOKKEEPER—Charge of retail appli. and furn.; off. exp.; state age, qual., exp., salary expec. Address L H 537, Tribune.

BOOKKEEPER and stenographer—Expd. Must be efficient. Steady employment. I. S. SCHWARTZ, 337 S. FRANKLIN.

CASHIER—Attrac.; exp. with high class clientel; must have hotel cigar stand exp. The Lobby Drug Co., 116 W. Randolph.

COAT and dress saleslādies—Steady and extra. Expd. only. 1231 N. Ashland.

EXP. saleswomen—Lingerie and sportswear; steady and part time. HYLANDS, 804 Davis-st., Evanston.

FILE CLERK—Exp. on heavy mfg. business files; liv. S. W. side; give detail experience, age, salary. Address L H 594, Tribune.

SALESLADIES—Expd.; to sell infant and childrens coats-dresses; steady and extra; good salary; no beginners. State exp., refs. Address G G 177, Tribune.

STENO.-cashier—Thoroly expd. real estate; S. Side; must be accurate steno.; $21.50 start. ADDRESS L H 535, TRIBUNE.

STENO.-Biler—Rapid dict.; state SALARY, age, exper. Address L C 235, Tribune.

TYPIST—Accurate stencil cutter. Also able to run hand mimeograph. Gentile. State salary. Address L L 148, Tribune.

YOUNG woman with photographic sales experience; no canvassing. Salary and comm. Apply 188 W. Randolph, Room, 707.

Professions and Trades.

BEAUTY operator—Experienced at least 2 years. All-around. Montrose Beauty Shop, 1622 Montrose.

BEAUTY operator—Experienced all around. Roselle Beauty Shop. Can. 6721.

BEAUTY Op.—Unusual opp. for expert. No eves. Gre. 0870 days. Uni. 5000, Sun. & eve.

BEAUTY ops.—[2] expert finger waver and perm. Steady. Gd. sal. 3253 N. Clark-st.

BEAUTY oper.—Exper. all around; steady; apply Mon. a. m., 1220 E. 53d-street.

BEAUTY Operators 2; young, experienced, rel., good ref. 110½ Madison, Oak Park.

BEAUTY CULTURE TEACHER—EXPD. 907 W. 63d and 1431 Milwaukee-av.

BEAUTY oper., experienced, 4146 W. Roosevelt-rd. Ph. Kedzie 7971.

BEAUTY oper.—Exp. finger waver, all around. Gd. pay and comm. 4817 Milwaukee.

BEAUTY OPER.—Expd.; part time; later steady. 3334 Lincoln-av. Gra. 6441.

BEAUTY Operators—A-1 finger waver, manicuring. Steady pos. 3404 Fullerton.

BEAUTY operator—Exper.; good salary; 5 day week. Apply 6110 W. North-av.

BEAUTY OPERATOR—Steady; experienced only. 3061 Lincoln-av. Buckingham 2460.

CORSETIERE—Specialty shop; suburban Chicago; good class trade; experience necessary. Address L P 178, Tribune.

CROCHET BEADERS.

Expd. on dresses for inside work. Segal Embroidery, 230 S. Franklin.

FANCY stitcher—Experienced on women's shoes. Irving Shoe Co., 168 N. Ogden.

FITTER—For dress shop; must be exper.; gd. opp. for right person. 82 E. Madison-st.

MANICURIST, beauty shop, good oppor. for expert; stdy. Address L M 529, Tribune.

MERROW opers.—Expd. on rayon underwear. Philip S. Bloom, 529 S. Franklin, 9th flr.

MILLINERY MAKERS—EXPERIENCED, on turbans. Apply ready to work. D. & D. Hat Co., 625 W. Jackson-boulevard.

MILLINER — Expd. designer and copyist. Steady. 1207 S. Pulaski. Call Craw. 5622.

MILLINERY MAKERS—Experienced. Value Hat Co., 1350 Milwaukee-av.

OPERATORS.

Exp. on ladies' dresses; steady; good pay. Rainbow Garment, 2302 Wabansia. 2d flr.

OPERATORS—For single and two needle. Also zig-zag sewing machines; with 5 yrs.' exp. 123 N. Wacker-drive. 6th floor.

OPERATORS—Exp. in Reece buttonhole machines. Benson & Litt, 215 S. Market.

OPERATORS—Chenille bath mats; good sal.; expd. Greenberg, 2911 S. La Salle.

OPERATORS—Expd.; wash dresses; steady; good pay. 206 S. Market, 5th floor.

POWER machine operators—Experienced, to make gym suits and uniforms. Good working conditions. High wage rate. Aldrich & Aldrich. 1859 Milwaukee.

PRESS girl—expd. for cleaning estab. Princess Clnrs., 3710 Ogden. Roc. 1223.

PUFFERS—Experienced on embroidery. Quality Embroidery Co., 302 S. Market-st.

QUAD stayer and S. & S. operators, expd. only need apply. The Elegant Paper Box Mfg. Co., 2422 S. Crawford.

S AND S OPERATORS—On loose wrap. Experienced only. Day or night work. Apex Paper Box Co., 2318 S. Western-avenue.

SHIRT MAKER—Exp. on custom shirts, single needle. 35 S. Dearborn. Rm. 504.

SHIRT fin., pl. clothes iron; col., steady. Ap. after 2. Bellevue Hd. Ldry., 2129 N. Clark.

Silk Shade Makers.

Exp., steady work; high piecework prices. Bloom Lampshade Co., 836 W. Roosevelt-rd.

SILK SHADE MAKERS.
EXP. ONLY; STEADY WORK.
HIGHEST PIECE WORK PRICES.
NELLIE J. KAPLAN, 1516 S. WABASH.

SILK press girl, experienced. Admiral Cleaners, 124 No. Marion, Oak Park.

VOICE coil winders—Expd. only. Consolidated Radio Prods. Co., 618 W. Elm-st.

WINDERS—Voice coil, experienced. 4916 W. Grand-av.

FULLY experienced dressmaker on alterations, able to do fittings; steady; single preferred; near Chicago. Bernat Shop, 5254 Hohman-avenue, Telephone Hammond 412.

Household Help.

COUPLES — FOR ADVERTISMENTS FOR couples see separate subheading "Couples" immediately following this subclassification.

COOK—Good, white; downstairs cleaning; stay; $10, car fare. Winnetka 1076.

GENL. hswk.—Cooking, white, 20-30; thoroly expd.; must like children; good sal. 534 Stratford-place. Lake View 1947.

GENL. HSWK.—Wh.; high sch. ed.; 6 rm. house; own rm.-radio; $35 mo. to start; Highland Pk. Address Y K 466, Tribune.

GEN. HSWK.—Girl, 18-25, white; help care of infant; stay. Van Buren 3410.

GEN. HSWK.—Wht., 25-35; like children; cooking; own rm.; gd. pay. Village 6498.

GENL. HSWK. and laun.—Yg., wh.; 2 adults; $8; 5½ days, no Sun. 8559 South Park-av.

GENL. hswk.-cookg.—Wht.; 20-35; exp.; own rm.-bath; 2 schl. child.; $8-$10. She. 7803.

GEN. hswk.—20-40; stay; gd. sal.; no cookg.; lt. laun. 5730 N. Spaulding. Key. 5365.

GENL. HSWK.—White; expd.; 18-30; no washing; stay. Lakeview 5290. 516 Aldine.

GEN. hswk., white, 18-25, assist child., some cookg.; lt. laun. Stay. Hol. 7850.

GEN. hsewk.—Wht., 18 to 40; sm. fam.; lgt. laund.; own rm.; good salary. Rog. 1409.

GENL. HSWK.—Wht., 22 to 35; no cook.; no laundry; own rm.; gd. wages. Fairfax 0948.

GENL. hswk.—Girl; no ckng.; no hvy. lndry.; exp.; 2 children; stay. Sheldrake 2498.

GEN. HSWK.—White; 20-35; pl. cook, light ldry., rm., bath, 3 adults, $9. Dor. 4662.

GEN. hsewk.—Exp., plain cook; no laundry; child 11 yrs.; rm., bath; gd. sal. Buc. 0263.

GEN. hswk., white, plain cookg., no lndry., 1 child; rm. and bath, $8. Rog. 8356.

GENL. hsewk.—White; 20-40; asst. ckg. and 1 child, 1½; gd. sal., home; stay. Lin. 6693.

GEN. hsewk.—Cook., white, exp.; Chicago refs.; no laun.; own rm.; perm. H. Pk.0300.

GEN'L HSEWK.—White, 20-35; expd. ckg.; no laund.; own room.; $10. Dor. 4370.

GENL. HSWK.—Expd.; wht.; 2 children; stay; own rm.; no lndry.; $8-$10. Lak. 5581.

GENL. hswk., girl, white, yng., expd., no cookg., sm. apt., stay. Hollycourt 8006.

GENL. hsewk.—Wht., expd.; refs.; 2 school child.; $8, own rm., stay. Hollyct. 6940.

GEN. hswk.—20-35, white; no cookg.; no hvy. laun.; 1 child; $7-$8. So. Shore 2357.

GIRL about 17, white; light hsewk.; no cooking; boy 4; stay; GOOD SALARY TO RIGHT PARTY. Palisade 6513.

GIRL—White, 20-35; reliable; exp., lt. hswk., like children; stay; empl. cpl.; good salary. Albany 9377 or Franklin 2527.

GIRL—White; 20 to 30; exp'd; gen'l hswk.; 2 children; no cookg. or heavy laun.; stay; $8. Arenson, 6451 N. Greenview.

GIRL—Col., reliable; gen. hswk.; 5 half days, 2 whole days. $6. Call in person after 10 a. m. Friedman, 5145 Ingleside.

GIRL—Wh., gen'l hswk.; pl. ck.; asst. 2 children; stay; $7-$8. Dorchester 6499.

GIRL—White, 20-30, gen'l hswk.; good home, good pay. Mrs. Kaplan. Keystone 1232.

GIRL—White; housework; 2 children; stay; $8. 7816 Jeffery. Regent 2134.

GIRL—Wht.; 18-30; genl. hsewk.; no ckg.; 2 children, 10-7; ref.; stay; $7-$8. She. 9045.

GIRL— Wh.; gen. exp. cook; no ldry.; rm., bth.; 2 schl. child.; $10. Segil, 520 Roscoe.

GIRL—Lt. hswk.; help with 3 small ch.; $6. No Sun. stay. 3816 Montrose. Ind. 4115.

GIRL—White, hswk.; 4 rms.; one infant; stay; good pay. Midway 6656.

GIRL—20-25; wht.; hswk.; small fam; no ldy.; own rm. & bth.; $8; ref. Rav. 2534.

GIRL—white, gen. hswk., help with invalid, go nites; $7 per wk. Fairfax 1329.

GIRL—White; neat; gen. hsewk.; 2 adults; leave city. 3445½ Jackson-blvd. Apt. 604.

GIRL—White, 25-35; expd. cook, genl. hswk.; other help kept; priv. rm.-bath. Wel. 1973.

GIRL — 25-40, wht., unencumbered; genl. hswk.; stay; $7; gd. home. Radcliffe 1339.

GIRL—White; general housework; own room, $10; adults. Longbeach 1183.

GIRL—White; 20-35; stay; light hswk., no cooking, no hvy. ldry.; gd. sal. Col. 4099.

GIRL—Wht.; expd.; gen. hsewk.; no cooking; no ldry.; $7 to start; stay. R. P. 2655.

NURSEMAID—White, light hswk. in 3 room apt.; stay. Frisch. Butterfield 1414.

HELP WANTED—WOMEN.

Household Help.

GOVERNESS—Middle aged woman or girl; care of 3 school children, ages 7-8-10; stay; light hsewk.; no cooking or ldry; good salary. Address L M 528, Tribune.

HOUSEKEEPER—White; general and cooking; experienced; 4 in family; stay; own rm.; house. Address L J 565, Tribune.

HSEKPRS. [2]—Strong; to care for invalid woman; 8 to 9 days, 9 to 8 nights; $6; Northwest. Address L M 235, Tribune.

MAID—White; cook.; gen. hswk., no ldry.; own rm. Stay. Gd. wages. Buc. 2424. 750 Hutchinson.

NURSE GIRL—White; 19-30; lite hswk.; no family laundry; stay. Dorchester 9572.

NURSEMAID—Exp.; 9 mos. child; gd. home; white; stay.; other help. Ard. 4342.

NURSEMAID, white, light hsewk.; care 2 child., stay, $7. Briargate 1107.

NURSE GIRL—Over 20; wht., exp., references; other help; gd. sal. Hyde Pk. 0261.

PRACTICAL day nurse—Expd.; strong; for adult patient; permanent. Give full details. Address L M 211, Tribune.

WOMAN, reliable, who wants good home in exchange for light housewk. Keystone 9658.

THE TRIBUNE OFFERS SPECIAL LOW rates to persons advertising for positions. For further information stop at Want Ad office, Madison and Dearborn-streets, or in the lobby of Tribune Tower.

Couples.

CPLE.—For hskpr.; furn. apt. hotel; must know decr. and gen. repair; gd. sal. and apt. to right cple.; ref. Address P 472, Tribune.

Clubs, Hotels, and Restaurants.

CASHIER — Experienced; neat appearance; short hours. 414 S. Dearborn.

CHECK RM.-Cigarette girl; exotic type pref.; New Tropical Rm., 1614 Howard; evgs.

COOK—Good on dinners; no Sundays or holidays. Stoner's, 28 N. Dearborn.

FOUNTAIN girl—Must have grill and sandwich exper.; good sal. 501 Diversey.

PANTRY girl—Exp.; north shore tearm.; 8 hr. day, 6 days. 501 Davis, Evanston.

WAITRESS—EXPERIENCED.
4250 S. ASHLAND-AV.

WAITRESS—Young, expd., for hamburger grill. 3133 W. Madison-st.

WAITRESS—20-25; night work. The Open Pit Barbecue, 5700 Stony Island.

WAITRESSES—Experienced. 617 Davis-st., Evanston, Ill.

WAITRESS—Exper.; not over 25; no eves. or Sun. 612 S. Dearborn.

Nurses' Registries.

NURSE wanted for general duty. Do not phone. Wheaton Nursing Home, Manchester-road, Wheaton, Ill.

Saleswomen.

CHRISTMAS CARDS!

Spare time means extra cash. Call or write at once for FREE SAMPLES of Grogan Christmas Cards. Big profits. Just show samples and watch the orders come in. Now is the time.

GROGAN CO.

122 So. Michigan. Gas Bldg.

CHRISTMAS Cards—Sell friends leading $1 assortment; up to 50% commission; 58 personals; 10 different boxes; 30c up. Samples on approval. Boulevard Art, 218 South Wabash, Dept. CT-811.

CHRISTMAS Cards—Increase income easily showing friends sensational assortment. Costs 50c up; 9 different boxes; 58 personals. Samples on approval; comm. Bluebird, 871 Fitchburg, Mass.

VACANCY AUG. 15 for educated woman, 28 to 40, with above average intelligence; permanent position leading to executive work in nat'l publishing house. To qualify must be able to meet public easily and assume responsibility. Above average percentage income. For immediate interview ADDRESS L K 159, TRIBUNE.

3 WOMEN wanted—Dignified work, showing high quality property. No experience nec. We train you at our expense. Drawing account, comm. See Mr. Du Clos, Suite 425 111 W. WASHINGTON.

SALESLADIES—21 to 28; introducing new art work; exp. unnec.; straight salary. Rapid advancement. Perm., interesting position. Fine Arts Assn., 509 S. Wabash.

YOUNG college woman of good personality to travel in Christian edu. wk. Satisfactory income, rapid advancement. No investment. Comm. bonus. Address X D 74, Tribune.

2 SOLICITORS

for large furniture house, steady employ., sal. Apl. 11 a. m. only. 2656 W. North-av.

WOMEN—Over 18; sal. $12 wk., plus bonus; exp. not necess.; food products to consumer. After 9, 208 W. Washington, R. 616.

GIRLS FOR DISTRIBUTING food coupons, house to house, salary and commission; 5 days. 1239 FULLERTON-AVE.

REGISTRARS [3]—Aggressive for est. music house. Draw. and comm. Exc. opp. for lg. earnings. Year round work. Ans. 3354.

WOMEN WANTED to sell Xmas Cards, ladies' wear; comm. Miss King, 126 N. Wells

CANVASSERS—$1.00 a day and commission; to sell bedding on time. 238 N. Cicero.

Teachers' Registries.

TEACHERS—Vacancies daily; many Illinois. Central Teachers Agcy., Cedar Rapids, Ia.

Miscellaneous.

LADY with canvassing or demonstrating experience. No selling. Salary. Apply 1519 Sherman. Mr. Smith.

LADIES—Introduce new product few hours day; $18 wk. or com. conditional. Gra. 0115.

READER [cards, tea leaves] expd.; personality; steady; salary. 30 N. Dearborn, 2nd.

Employment Agencies.

DAVIS PERSONNEL

STENO.-BKPR.; AGE 30-40. THIS IS BLDG. MGTMT. OFFICE; WANT KNOWL. LEASES, REPAIRS, OPERATING EXPENSES, SOCIAL SECURITY RECORDS, ETC. LOOP. THIS IS AN OPPOR. THAT COMES ONCE IN A LIFETIME. SAL. OPEN.

STENO., AGE 21-25; NORTH; SGLE.	$80
STENO., RELIEF PLUG SWBD., SO.	$80
BILLER, ABLE RELIEVE ON PLUG SWBD.	$80
2 COMPTOMETER OPERATORS	$85 & $95

Suite 1206. 7 S. Dearborn.

2 BKPRS., F. C.; 22-30	$87-$108
BKPR., ELL. FISH.; SOUTH	$100
BKPR., REM. RAND; 20-25	$90
BKPR., BURROUGHS; LOOP	$100
STENO.-SCTY.; 22-30; INVEST. EXP.	$125
STENO.-SCTY.; 21-28; LOOP	$108
STENO.-SCTY.; 23-30; SOUTH	$108
STENO., LITE & CLERICAL; 19-23	$100
STENO., LEGAL; 25-33; LOOP	$108
DICT. OPTR.; 20-30; 5 DAYS; LOOP	$95
12 STENOS.; 19-30; SAL. $65 TO	$97
2 TYPISTS, 21-27; LOOP & NORTH	$87
	$80

A. J. McCOY & ASSOC., INC.
SUITE 1130. 140 S. DEARBORN.

STENOG'PHERS.$95 | Bakery sales......$15

Punch Press, Gd. Firm, P.W.

Factory Girls, no exp.; learn assembling.

Solderers ...$19	Coil winders ...$19
Assemblers ...$15	Power Machine...Top

GIRLS WITH CANDY CO. EXP.

Girls, laundry exp.	Cake icers.
Hostess ...$18	Fountain girls ...$15
Cooks ...$25	Salad girl ...$20

Practical and undergrad. nurses, $40, r.b.
HOSPITAL AND HOTEL MAIDS.
25 waitresses. | Cafeteria girl......$12
PROGRESSIVE, R. 1116, 202 S. State.

STENO.-SEC., PUBLISHER	
STENO.-Sec., Adv. Agency prod.	$25
STENO.-Sec., sales dept., A1 firm	$25
STENO.-Sec., light dictaphone	$25
STENO.-Sec., reception, swbd., loop	$25
STENO.-Typist, light genl. off. detail	$20
DICTAPHONE Opr., swtchbd. relief det.	$18
TYPISTS, 3 genl. offc., good penmen	$22
FILE Clerk, reorganize files	$18
	$21

THE HONES COMPANY.
14 EAST JACKSON-BLVD., R. 1515.

Hi-Grade Women Wanted.

STENOS. [15], $65-$110. STENO., elec. exp., $75. STENO., dictaph., $110. STENO., lite bkkpg., Mich.-av., $100. STENO., purch. exp., $110. STENO., bkkpr.-auto exp., $100. STENO., swbd., $85. STAT. typist, $65.

OCCUPATIONAL. 310 S. Michigan.

F. C. Bkkpr.-Steno.-Corresp.

Dept. store or gift shop exp.	
STENO., rapid, gd. at figs., adv. agcy.	$100
STENO.-CLK., fgt. co. exp., 30-35	$125
TYPIST-CLERK, finance exp.	$100
	$80

SINCLAIR-MASTERSON,
120 S. LA SALLE. ROOM 1528.

BKPR., E. F....$18	Pow. mch. dbl. n. 35c
Steno., legal....$15	Greet. card fact....30c
Soda Ftn. mgr...$17	Store clng. ...$12
Soda ft. girl....$12	Metal packer ...30c
Club waitress $50b.	Diet. Kitch. ...$25rb.
Cafe fd. chkr..$12	Col. maids...$45-$50

MORRELL AGENCY, 306 W. MADISON.

REST. hostess..$18 b.	Steno. swbd. ...$18
Chef., Ital. ckg..$25	Steno. bkpr. ...$20
Inst. cook ...$15	Compt. bkpr. ...$90
Veg. woman...$12 b.	Waitresses ...$10
Inst. din. rm.$35 r.b.	Hotel maids ...$60
Col. htl. maid..$45	Housework ...$12 r.b.

BUSCH AGENCY, 184 W. Washington.

STENO.-SECY.—Some legal exp...........$100
ELL.-FISHER BILL.—Pref. girl now working des. chge. to Mich.-av. off.............$90
BRIGHT BEGINNER steno.—South; must have top school record..................$15-$18
BELL PERSONNEL, 111 W. JACKSON.

STENO.-SECY. to Asst. Genl. Mgr.	$120-$130
COMPTOMETER; 5 day week; young	$20
COMPTOMETER; young	$18
CASHIER; age 21-25	$15 and meals

RELIANCE, 32 N. STATE, ROOM 1517.

REDFIELD PERSONNEL.

We have many fine positions open today. Come in early. 5 S. Wabash, Suite 1511.

HOTEL hskpr., $40, apt.; camp maid, $40, r.b.; colored cple., $100 r. b., ½ day, PBX, $30; dom'tics, $12-$15-$18. Elite, 57 E. Oak.

UNDERWD. F. F. BILLER—Sgl., und. 28, Op. 3 STENOS.—22-27; sgl.; A1 fut.......$100
FINANCIAL, 111 W. JACKSON.

NURSES' AID—Hosp.; no exp.........$40 mls. Bakery—Dress—Corset Sales.
NORTH SIDE EMP., 4802 BROADWAY.

WTRSS ....$10, TIPS | GEN. ADLTS., GO.$12
Park Empl., Bank Bldg., 6306 Cottage Gr.

BOOKKEEPER, $20; saleslady, $14; hskpr. $16. Gilson, 109 N. Dearborn.

SEE us Monday for best jobs. Hotel-Rest.-Garage. E. White, 64 E. Walton.

CELESTER M. HORTON, 310 S. MICHIGAN. Typist, rapid, Mich. Ave., $75.

HELP WANTED—WOMEN.

Employment Agencies.

IF YOU WANT A JOB,
SEE US FIRST.
COMPT. OPER.-SWBD. OPEN.
5 STENOS., EXCELL. FIRMS, $70-$110.
3 STENO.-BKKPRS. $18-$22.
3 F. C. BKKPRS. $85.
SALESGIRLS, LOOP, $20.
COMPT. OPER., PERMANENT, $4 DAY
2 DETAIL CLERKS-STENOS. $75-$90
SWBD. OPER.-TYPIST, $80.
SWBD., HOSP. $45, R. B.

75 GIRLS!

FOR A LARGE CANDY COMPANY.
STEADY JOBS.
PAY $14.70+ TO START.
NO EXPERIENCE NECESSARY.
NO EDUCATIONAL REQUIREMENTS.
BOOK BINDING GIRLS. $16.

Voice Coil Winders, $20.

Alteration, men's and women's clothes. $18.

10 Power Mach. Opers., $14+

LITTLE EXP. ON SINGLE NEEDLE.
10 WOMEN FOR HOME WORK
ON ARTIFICIAL FLOWERS. NO EXP.

20 FACTORY GIRLS.

NO EXP. NEEDED. DAYS OR NITES.
CASHIER, LOOP, $15, MEALS.
2D COOK, 5 DAY WEEK, $60.
ASST. COOK, DAYS, $70 MO.
EXP. CASHIER, SO., 8-1 A. M. $10.
3 SCRUB WOMEN, OFFICE BLDG. $14.
2 REST. DISHWASHERS, $12 MLS.
BUS GIRLS, LOOP, NO EXP. $8, MLS.

CADILLAC, 220 S. State

Lic. and Operated Under State Supervision.

STENO.-SECRETARY, 5 Da.	$110
2 STENOGRAPHERS, 5 DA.	$85
F. C. BOOKKEEPER	$80
ASST. BKPR.-LITE TYPING	$75
GIRL, SMALL LOAN EXP.	$80
TYPIST-BILLER-POSTING, LOOP.	
HOTEL SWBD., $65; 2 TYPISTS	$70

50 Factory Girls, $14-19

If you have any factory exp. apply early Monday morning and we can place you on a good factory job.

Radio Line Solderers and Assemblers	$19
Coil Winders, 50c; Punch Press	$16

10 Packers-Wrappers, $15.

Candy Packers, 35c; Hand Sewers........$18

Sew. Mach. Opers, $14-$18.

WE CAN USE 50 OPERATORS ALL PARTS OF CITY, ANY TYPE EXP.
10 CELLOPHANE WRAPPERS..........$15

Hotel-Restaurant Jobs.

Hotel Maid......$55	Hosp. Maid..$35.R.B.
Kitchen ...$14	Bus Girl......$10

WAITRESSES PLACED AT ONCE..$7-$14

All Trades Agency
343 South Dearborn, 4th Fl.

Bkkpr.-Steno.-Mfg. Exp.$125

RAPID STENO.	$110
SECY.—Payroll, Loop	$100
LEGAL STENO.—Loop	$100
ATTR. SECY.—Suburb	$100
TYPIST-LITE STENO. MIMEO.	$100
STENO.-BILLER—5 days	$100
A-C REC.-BKPR.—Age 20-22	$85
A-1 STENO.—Loop	$85
STENO.-ORDER WRITER—Northwest	$85
FILE CLERK-STENO.—Oak Park	$75
YOUNG STENO.—2 yrs. exp.	$70
FILE CLERK-TYPIST—Mich.-av.	$65
SWBD.-TYPIST—Loop; Attr.	$65
	$60

Factory Girls—No Exp......$13

CONDENSER WINDERS	$18-$20
COIL WINDERS—Any Exp.	30-50c hr.
SUCKER & HARD CANDY Wrappers	P.W.
31 Pow. Mach. Oprs.—s.n. & d.n.	35-50c

Fountain Mgr..........$100-$150

EXP. HOTEL SEAMSTRESS	$50
DIETITIAN—Sales exp.	$18-$25
WAITRESS; FNT.—Placed at once	TOP
Cooks ......$20-$30 Prac. Nurse	$45 r.b.

O'SHEA, 64 E. Jackson

STENO.-SECY. MFG.	$110.
F. C. BOOKKEEPER-GENL. OFFICE	$110
STEN.-SWITCHBD. OP.-COMPTOMTR.	$100
STENO.-GENERAL OFFICE	$100
SWITCHBD. OPR.-TYPIST—Bohemian	$90
STENOGRAPHER-MIMEOGRAPH	$80
BOOKKEEPER—Accounts payable	$80
BILLER-LIGHT STENOGRAPHER	$70
INVOICE CLERK	$65

10 SINGLE NEEDLE OPERS.

School training exper. sufficient.........$14
10 RADIO SOLDERERS, $19.
5 HAND OR AUTOM. COIL WIND., 40c.
HAND GLUERS—PAPER BOX, EXP., $14.
3 MANGLE GIRLS—RESORT, $30, R. B.
SHIRT FINISHERS—HOTEL, $50, R. B.
2 HOSPITAL MAIDS, $40, R. B.
10 WAITRESSES OR FOUNTAIN, $12-$15.

Armature wind.40c	Punch press, nite.$17
Assemblers ...$14	Htl. maids, Loop.$50
Steam table ...$12	Rest. cooks...$15-$20

WABASH, 202 S. STATE.

Asst. bkpr. typist, biller; adv. exp.	$100
Steno ......$110 | Steno., west	$90
NATL. CASH REGISTER BKPR.	$90
Bkpr. Steno., real estate exp.; loop	$85
BKPR. TYPIST; north west	$85
Swbd. oper., dry cleaning exp.	$90
Stencil cutter; mimeograph	$75
Factory girls ...$15 | Sales, tall	$20
Sales to cosmetic and beauty shops	$20
Asst. bkpr.typ. $85 | Cashiers	$12-$15
POWER MACH. SINGLE NEEDLE.	
Cooks ......$18-$25 | Cook, pastry	$110,r.b.
Couple, inst. cook and hsmn	$70, r.b.
Hotel maids ...$38,r.b. | Kitch. girls	$38, r.b.
Hosp. maids.$38,r.b. | Sandwich girl	$15
Steam table $12-$15 | Soda	$15

WAITRESSES: HOTEL, RESTRNT., CLUB.

S-H-A-Y, 30 W. Washington

Bkkpr.-Steno., over 25, $90.

STENO.-SWBD., near loop	$80
STATISTICIAN, R. E. exp.	Open
SECY.-STENO., attractive	$110

Factory Girls $16

GIRLS, any packing house exp.............$14

FACTORY GIRLS $12.60

Will take beginners, days or nights.	
PAPER BOX GIRLS, experienced	$15
TALL FACTORY GIRLS	$13
PACKERS-WRAPPERS	$13
SINGLE NEEDLE OPERS.	$16-$20

LOOP, 28 E. JACKSON

F. C. Bkkpr., Real Estate, $30

BURROUGHS BOOKKEEPER	$25
ELLIOTT FISHER BOOKKEEPER	$100
FULL CHGE. BOOKPR., Lite Steno.	$20
STENO., Advertising; Univ. Educ.	$100
STENO., Real Estate Ofc.; Loop	$110
SECY. TO EXECUTIVE, Univ. Educ.	$125
STENO., to Become Secy.; So. West	$20
STENO., Ofc. Girl; West Side	Depends

2 Key Punch Opers., $20.

COMPTOMETER OPR., 5 days Wk.	$20
3 SWITCHBOARD-Typists	$18-$22

Glader Corp., 110 S. Dearb'n.

ZINSER PERSONNEL SERVICE.

Typist Biller.
Dictaphone Operator.
Part Time Stenographer.
Elliott Fisher Biller.
C P A Typist, knowledge Switchboard.
Bookkeeper-Stenographer, west side.
Clerk accounting training, north side.
Burroughs bookkeeper, southwest side.
Switchboard operator, telephone co. exp.
Bookkeeper typist, credit exp., n.w. side.
Asst. bookkeeper, switchboard operator.
Stenographer secretary, southwest side.
140 South Dearborn-street, room 1548.

SEC'Y, 32-38	— $150
BURR. BKPR.	— $110
STENO.-SEC'Y., attrac.	$110
STENO., N. W. Suburb	$100
STENO., Mich-av. Office	$100
2 STENOS., south side	$90
3 STENOS., loop	$90
STENO.-RECEPTION, legal	$85
STENO.-SWITCHBOARD	$75-$85
I. B. M. BILLER—$100.	
E. F. BOOKKPR.—$100.	$75

Craig Agency, 209 S. State.

STENO.-SECY.—Figures; Prot.	$22-$25
COMPTOMETER-TYPIST—West; 5 das.	$20
STENO.-SWBD.—Young, attractive	$20
FANFOLD BILLER—4 days	$3.50 day
HOTEL PBX—Lge. hd.; 3 days	$2.50 day
Wh. htl. maid...$50 | Col. htl. mds.	$42-$45
CAKE ICER—Exp.; no side bakery	$14
TALL, no exp.; north side laundry	$14
Fount.—½ days.$9+ | Salad-sandw.	$50 mo.
Bakery sales....$12 | Cooks	$12-$15
5 waitresses...$12+ | 3 fountain	$12-$16

NO. SIDE CONSOLIDATED, 1001 Leland.

GENL. HSWK.; GO OR STAY	$12-$18
Companion; some hswk.; go or stay	$15
NURSEMAIDS; ASSIST HSWK.	$8-$10
Cook,pastry.$110,r.b. | Prac. Nurse	$15
Hotel Maids ...$55 | Soda Girls	$12-$15
WAITRESSES; GOOD JOBS; BEST TIPS.	
Cooks ...$15-$20 | Power Mach.	35c
Assembler ...30c | Col. Pressers	$15-$20

SHAY, 1009 N. STATE [AT OAK-ST.].

STENO.—Loop..........................$20
General Office..........................$18

10 Punch Press, $16.

Girls, no exp..$15 | Kick press 45c

Royal, 184 W. Wash. R. 206

. . . STENOS., $65-$110 . . .

CASHIER-TYPIST, R.E.	
ASST. BKKPR.-TYPIST, R.E.	$110
BURR-BKKPR., S.W.	$80
N. C. R. BKKPR.	$95
	$85

SO. SIDE CONSOLIDATED, 1105 E. 63D.

STENOGRAPHER, AGE 24-26	$20.00
STENOGRAPHER, 6 MONTHS' EXP.	15.00
ELLIOTT FISHER BOOKKEEPER	100.00
ASST. BKKPR.-GEN. OFFICE WORK	20.00
P. B. X. OPR. TYPIST	70.00

HAHN-MARTIN, 7 SO. DEARBORN ST.

STENO.-SECRETARY—loop	$100
DICTAPHONE Operator, loop	$80
ORDER DEPT. CLERK, Candy line	$80
STENOS. with modeling, loan, merchandising and traffic experience	$75-$90

CONSOLIDATED, 11th flr., 209 S. State.

BUSINESS WOMAN'S EXCHANGE.
Office positions exclusively.
105 W. MADISON.

WAITRESSES' HEADQUARTERS—Call early. Cooks, Pantry Girls, Pastry. Modern, 879 N. State.

UNDERWOOD FANFOLD BILLER, relieve on switchboard, loop, $80. American Railway Bureau, 11 S. La Salle, Room 1105.

STENOGRAPHERS, S. S., 18-22. Comptometer, typists. S. S. INDUSTRIAL, 1536 W. 63rd-st.

CHEFS, PASTRY, VEGETABLE COOKS, Kitchen girls, fountain, waitresses, etc. Fee, 3d of wk's. pay. Mauer, 538 S. Dearb'n.

REF'S-EXP'D maids, cooks, laundry workers. Jobs, Gd. sal. 5534 State, Engl. Agcy. DOMESTIC HELP and WAITRESSES. Krans Emp., 5301 N. Ashland. Lon. 4632.

HELP WANTED—WOMEN.

Employment Agencies.

CHICAGO'S MOST RELIABLE AGENCY.

SECRETARIES
STENOGRAPHERS.
COMPTOMETER OPERATORS.
DICTAPHONE OPERATORS.
These Jobs Pay $90-$130.
Bkkpr.-Office Mgr., $130.

2 SECRETARIES, mfg. companies....$110
2 SECRETARIES, mercantile hse.....$110
SECRETARY, hotel exp.; loop.......$100
SECRETARY, chemistry; South.......$100
Compt. ....$65-$90 | Steno.-swbd. $75
F. F. bkkpr....$80 | Asst. bkkpr. $75
F. F. biller......$80 | Steno. ....$75-$90

40 GIRLS
SALARIES TO $24.
GOOD JOBS WITH LARGE COMPANIES FOR GIRLS WHO WANT STEADY WORK. EXPERIENCED AND INEXPERIENCED. DAYS AND NITES.

Maids, Hotel Exp., $55-$60.
FTN. GIRL ....$15 | HOSP. TRAY..$40, M.
4 WAITRESSES, no exp..........$40-$50, M.
MAID, doctor's home..........$10, R.B.L.
KITCHEN WOMAN ....$50, M.
Monarch, 19 W. Jackson

3 Secretary-Stenos., $125.
4 SECRETARY STENOGRAPHS..$90-$110
BOOKKEEPER, retail credit exp......$110
SWITCHBD. OPER., STENO., loop ofc.$85
COMPT. OPER., TYPIST, H. S. grad...$85
SWITCHBOARD TYPIST, Ins. co.........$85
DICTAPHONE OPER., STENO., neat....$80
[3] GEN. OFFICE GIRLS, age 22-30..$80
BKKPR., STENO., mdse. exp., young..$90
F. C. BOOKKEEPER, far So. side....$110
[8] STENOS., loop offices, perm..........$80
N. C. R. BOOKKEEPER, neat appear..$90
Steno., loan.....$80 | Steno., mfg...........$80
Steno., finance..$85 | Steno., W. S.........$85
Switchboard op.$80 | Steno., N. S.........$85

15 PUNCH PRESS, $17.
RIVET AND EYELET MACH. OPERS.$15
LABELERS, machine exp., steady.....$15
BINDERY GIRLS, So. side, steady.....$15
GIRLS, feeding machine expr.........$15
SEWING MACHINE OPER., little exp.$15
ASSEMBLERS, small parts, steady.....$16
SOLDERERS, elect. parts, steady.......$16
HAND COIL WINDERS, expr. only......$18
GENERAL FACTORY GIRLS, tall.......$15
GLUERS, folders, and pasters.........$14
MACHINE OPERS., all types exp.......$16
Waitresses .....$14 | Hosp. tray.....$40 r. b.
Soda fountain..$16 | Sandwich girls...$15
Triangle, 25 E. Jackson

CORBOY-CALVIN, 20 W. JACKSON.
STENO.-BKKPR., 2-3 yrs. Loop........$25
STENO., C. P. A., typing exp..........$100
STENO.-SECY., hotel exp., loop.........$25
STENOS., some univ. educ...........$80-$100
STENOS., 3 mos.-1 yr., loop............$15-$18
TYPISTS—PERMANENT.
STATISTICAL TYPIST, Loop..........$20
TYPIST-BILLER, 5 day week...........$18
TYPIST-FILE CLERK, 5 day wk.........$16
TYPIST-BILLER, Knowl. compt..........$18
TYPIST, RELIEF SWBD., nr. Evanston..$80
TYPIST-CLERK, Policy w. No. side....$85
TYPIST, Knowl. bkkpg., 5 day wk.....$16
CLERKS.
COST CLERK, 5 day week, West side..$18
STATISTICAL CLERK, S. W., 5 dy. wk..$80
CLERK, proof read figures, loop..........$18
CODE CLERK, A-1 figs., insur., loop..$75
CLERK, figures, Open Sept. 15th..........$18
BKPRS.-COMPTOMETERS
F. C. BKKPR.-ACCT. Prot., 25-27, lp...$25
F. C. BKKPR.-ACCT., wholesale, loop..$25
F. C. BKKPR., A-1 steno., loop.....$25-$30
BURR. BKKPR., heavy bank exp.......$25
BKKPR.-STENO., doctor's office, single..$25
COMPTOMETER, A-1 adv., loop..........$25
COMPTOMETER, relief swbd., loop......$25
EDIPHONE OPRS., [2], technical.........$110
MACHINE BKPRS. OR
Bkkpr. typists, learn N. C. R. mach...$110
SECY., CLEARING, ILL., $115.
Lite steno., advtg. exp., near N. side..$110
Private secy., advtg. agcy., 25-35......$125
Steno.-dict., for purch. dept., N. W....$110
Secy., R. E. legal, know titles..........$110
Steno., traffic exp., loop..................$95
Legal steno., lp., attr...................$100
Jr. legal steno., lp.........................$75
Steno., swbd., detail clk., N. side........$90
Sev. stenos., near W. side, rapid........Open
Steno., yg., comph., adv., agcy..........Open
FAST TYPIST, N. W., 5 da.............$65.
Compt. opr., typist, N. W., 5 da..........$80
Typist, ins. exp., 21-25, loop..............$80
DICT. OPRS., LP., $100.
5 A1 TYPISTS, FOR GOOD S. S. CO.
ASST. BKKPR.-CLK., JEWISH, N. S.
Stenotypist, yg., Mich.-av................Open
FILE CLK., SHAW WALKER.
Cashier, lp., young, attr...........M. and $65
MOLENE, BANKERS BLDG.

PROOFREADER, printing experience.....$65
Comptometer op., chain discount exp....$20
Stenographer, 21-28, chattel mortgage and conditional sales contract exp., loop.$100
UNIVERSAL PERSONNEL, 28 E. Jackson.

TRADE SCHOOLS—WOMEN.

ATTRACTIVE GIRLS
Excellent opportunity for those who can qualify for fashion modeling. Sizes 12 to 18. Small tuition fee. Free placement service. Apply at studio at once or mail coupon for our free 20 page illustrated book, "A FASCINATING FUTURE."
NAME ....
ADDRESS ....
VERA JANE STUDIO
64 E. Jackson-blvd. Wabash 9332.

De Lee University
OF BEAUTY CULTURE.
Come in and see Chicago's finest school or send for FREE 42 page photo booklet.
30 W. Washington. Cen. 8225

HEIM BEAUTY SCHOOLS.
$65 $2 DOWN
Complete Course. Terms.
MARCEL KIT, COSMETICS INCLUDED.
Day and Evening Classes.
DOWNTOWN SCHOOL. 6 E. LAKE-ST.
SOUTH SIDE SCHOOL. 936 W. 63D-ST.

Quality training—not quantity
GUARANTEED FOR LIFE.
WILFRED
ACADEMY BEAUTY CULTURE.
9 W. Washington-st. State 5861.

69 YEARS' LEADERSHIP.
E. BURNHAM
SCHOOL OF BEAUTY CULTURE.
140 N. STATE-ST. RANDOLPH 3355.

Allied Beauticians Institute.
$55 Complete Course $55
ONLY $2 PER WK. DAY-EVE. CLASSES. Free instrum'ts. theory bk. State approved. 5 N. WABASH, 7th floor. DEA. 6818.

Northwestern Secretarial.
Save time, save money: best teachers; best rates. Full secretarial course. Expert typing. Dictaphone. Switchbd. Comptometry taught in 20 lessons. Every day, every eve. 32 N. STATE-STREET. STATE 7752.

WOMEN.
With 3 million men in govt. training you will need a self-supporting career; learn Beauty Culture with First Aid. MOLER COLLEGE 177 N. State-st. CEN. 6393.

EARN AS YOU LEARN
PRACTICAL AND BABY NURSING. Short course. Special summer rate. Winthrop School [Est. 25 yrs.], 6206 Winthrop.

A PROFESSION:
SWITCHBD., LIVE BOARDS, RECEPTION. Letters prove placements. Many calls. Only schl. 4 latest boards, 9 da. or eve. Visit Am. Schl. Field's Annex, 24 N. Wabash.Cen.5647

AMERICAN School of Beauty Culture OFFERS NEW FEATURES IN TRAINING. ALSO EXCLUSIVE SPECIAL COURSES. Inc. in guar. comp. course. LOW TUITION. 30 E. ADAMS. 9TH FL. CENT. 5446.

Manicuring Course, $17.50.
JOBS WAITING—LEARN IN 3 WEEKS. Includes Tools, Diploma, Placement Service. Allied Beauticians, 5 N. Wabash. Dea. 6818.

MODELS IN DEMAND.
Prepare Now. Busy Season soon. MALLON-FRIEL STUDIOS. 32 W. RANDOLPH. DEA. 3106.

HALE SCHOOL OF BEAUTY CULTURE. Visit, write or phone for free booklet. 162 N. State-street. Cen. 5007.

BECOME A FASHION OR PHOTO MODEL. Call or Write for Free Test Chart.
Jo Keith, 14 W. Lake. Dea. 0134

GIRLS, WOMEN — STUDY CHIROPODY Uncrowded profitable profession. Northwestern Institute, 201, 17 S. Wabash.
STENOGRAPHERS—Be ready for position in few months: individual instr. Catalog. Century Bus. Col., 30 E. Adams. Fra. 8478
LEARN COMPTOMETER—Actual working experience; start any time. Free catalog. Century Bus. Col., 30 E. Adams. Fra. 8478
BE A POWER SEW. MACHINE OPERATOR. Day or eve. lessons; big demand; easy to learn. MASTER SCHOOL, 400 S. State.
BEST TRAINING AT LOWEST COST. Chicago Academy of Beauty Culture. 37 S. WABASH. STATE 4421.
BE A Medical Secretary or Lab. Technician. Taught by physicians. Free catalogue. Century College, 30 E. Adams. Fra. 8478.
HOTELS call for trained women—Good pay. Learn at home. Write Lewis Hotel Training Schools, Desk 749, Washington, D. C.
WOMEN—To train for Apt. Hotel Mgr. Catalog free. Hotel Ext. Div., 203 N. Wabash.
THE COLLEGE OF SWEDISH MASSAGE. 30 E. Adams-st. [cor. Wabash]. State 5313.
MELLQUIST School of Swedish MASSAGE. 177 N. State. 19 salons. Cen. 6830.
PRACTICAL Nursing—$35; $2 dn.; earn as you learn. Del Har, 116 S. Michigan.

TRADE SCHOOLS—WOMEN.

Chicago Commercial College
Stenographic, $12 Mo.—Days.
3 MONTHS, $30
GREGG, MUNSON, PITMAN.
THOROUGH AND INTENSIVE COURSE. BEGINNERS—REVIEW. Typing, Business English; Office Practice, Business Law. DICTATION AND TRANSCRIPTION.
SWITCHBOARD, $1
6 LESSON COURSE, $1.
PBX HOTEL BOARDS, KEY PLUG.
SPEEDWRITING, $15.
COMPLETE COURSE
COMPTOMETRY, $10
ALL OPERATIONS.
Dictaphone, $3. Exp. university instructors.
FREE DEMONSRATIONS.
PERSONAL COACHING. TERMS.
FREE EMPLOYMENT
DAY AND EVENING — MEN, WOMEN. Visit, phone. 127 N. Dearborn. Fra. 4803.

Chicago Business College.
Largest [25 rooms], Oldest [Est. 1887]. Only school with 5 live switchbds., 4 trks.
STENOGRAPHIC
GREGG, MUNSON, PITMAN. BOOKKEEPING, CASHIER. Complete Course COMPTOMETER.
SWITCHBOARD.
6 LESSONS, $1.
Come and see how nice this school is.
SPEEDWRITING.
Here 9 years. Complete in 8-10 weeks. Uses A. B. C.'s. Not a machine. Official, easiest, quickest; 80,000 users in U. S. A. Free demonstrations daily. Free placing; 15 university teachers. Hotel training. Don't be confused—our only school. Catalog free. Lots of calls. Visit. Begin now. WALTER D. HARRIS, B.S.-M.A., President. 190 N. State-st. Franklin 4122.

PRACTICAL PLUS QUALITY TRAINING. See for yourself why more girls enroll
In Beauty or Body Culture
AT
SELAN'S
World's largest, most beautiful schools. Jobs waiting. Enroll for as low as
$3.00 A WEEK
Ask about our special summer rate. Visit, write, phone. Day and eve. classes. NORTH—2744 Milwaukee-av. Spa. 0700. SOUTH—6404 S. Halsted-st. Nor. 2500.

Your choice: An ordinary beauty operator or a NATIONALLY RECOGNIZED
MARINELLO
MASTER TRAINED BEAUTICIAN
World Leadership in Beauty Culture
106 N. STATE-ST STATE 5057

DRESSMAKING—MILLINERY SCHOOLS.

Most Modern, Best Equipped.
Learn dress designing, dressmaking, pattern drafting, millinery or power mach. Day or eve. Best equipped school, Est. 1902. Free booklet, "T." Master College, 400 S. State.
ENROLL now—Learn dressmaking, designing, or power mach. 127 N. Dearborn, Rm. 314.
DRESS design, patterns, dressmaking, millinery. Forest Academy, 37 S. Wabash.

SITUATIONS WANTED—MEN.

Bookkeepers and Clerks.

BILLING CLERK—Capable yng. man; truck line and stock rm. exp. Edg. 6710.
BKPR.-CASHIER—9 yrs.' exp. ALL STATEMENTS. Can type. Ken. 7760.
BKPR.—Full chg.; yg.; exp. in retail chain. ALL TAXES. N. U. ed. Typ. Jun. 6010.
MAN, 26, coll. educ.—Exp. gen. office, credits, collect.; des. outside pos. with finance co.; ex. ref. Address T 219, Tribune.

Accountants and Auditors.

ACCT.—Licensed public; offers audits, systems; monthly, weekly bkkpg. service; $5 up. Call Cen. 0613 days; Ked. 3050 ev.
ACCT.—Age 32, mfg. cost exp., production, invty., controls; capable full charge factory office. Address T 210, Tribune.
ACCT.—'40; Gentile; fully exp.; also thoro knowledge of finance, loans, accts., rec. financ.; sal. $200. Address T 97, Tribune.
ACCTANT.-BKPR.—Pt. time bkkpg.; 20 yrs. exp.; all taxes, statemts. Reas. Sta. 4339.
ACCT. bkkpr.—Full charge; 28; mfg. and auto pts. exp.; desire future. Roc. 8570.
ACCT. will install Loose Leaf Modern Bkkpg. System, $4.75. Address T 58, Tribune.
ACCT.—Books kept part time. Audits, systems, etc. Low rates. Dorchester 5967.
C. P. A.—10 yrs.' exp.; offers complete accounting and tax service. Kildare 1486.

Executives and Managers.

EXEC. ASST.-OFFICE MGR.—28 yrs., married, Gentile; exp. hdlg. off., personnel, acctg., purch., budgets, credit; 10 yrs. 2 firms with $1,500,000 bus. Desire to manage dept. or assist busy exec.; sal. $200 mo. Bri. 5274, or address T 209, Tribune.
SHOEMAN—8 yrs. mgr. of chain store; ambit. for pos. with future. Will deposit $300 for security. Address L M 527, Tribune.
CREDIT Manager-Executive—10 yrs. exper. Large volume, mfg., wholesale, retail, age 32. Address S 451, Tribune.
PRINTING SUPT. with about $1,000 per mo. in accounts wants to make change. Union plant only. Address T 98, Tribune.
OFFICE MGR.-AUDITOR—25 yrs.' mfg. and jobbing exp.; knows how. Cicero 2139J.
CREDIT man—36, N. U. grad.; auto. pts.; brew., gra. arts exp. Address T 236, Tribune.

Professions and Trades.

ADVERTISING ASSISTANT—Now employed; 1 yr. agcy. exp. Copy, research and layout. Univ. grad.; age 25. Address T 91, Tribune.
BARTENDER—Age 54, exp'd. in the city; good refs. Address F G 395, Tribune.
CARPENTER—Repair and remodel brick siding; free estimates. I finance. Juniper 6697.
CHEMICAL eng.—1940 grad. Armour Inst. Drafting and mach. shop exp. Bitt. 2975.
DRAFTSMAN—EXP. STRUCT. MECH. WRITE: VACEK, 2809 S. DRAKE-AV.
ENGINEER-designer—20 yrs.' exp.; blast furnace and steel plant design; preparation of specifications and estimates; had executive charge of department. Address L M 480, Tribune.
ENGINE Lather—1½ yrs. experience. Read blue prints. Address T 138, Tribune.
FLOOR Man—Col., 30, exp. parking lot or with dealer. Refs. Address T 119, Tribune.
FLOORS sanded and refinished like new; guar. dustless wk.; reas. Del. 0827. Nick.
FOR better painting, decorating, paperhanging—best materials used—call Grace. 2961.
FOUNDRY man—20 yrs. exp. on gray iron, brass, aluminum, and copper; working foreman; free to travel; rel.; capable; refs. J. H. Artin, 166 W. Chicago-av.
GIVE '38 Armour grad., M. E., a chance to prove his ability; tool des. and develop exp. Progressive firm. Address T 132, Tribune.
HAIRDRESSER—License barber; ladies, children; 9 yrs. exp. Address P 470, Tribune.
ICE cream maker—Exp'd; and fountain work. Age 22. Walsh. Nevada 10362.
MALE practical nurse—Expert masseur; best references. Address S 301, Tribune.
MECHANIC and maintenance—20 yrs. exp. fact. maint., all trks. and cars. Gro. 3067.
PAINT-dec.—Paper rm. $3.50. Expert workman. Est. 20 yrs. Aberdeen 6117.
PAINT, paper $3 rm. up; ceil. $1.50; A-1 insured workmen. Mr. Spell. Eng. 5890-1.
PAINT-paper-calcim.—A1; hotel; steady. Contract or hour. Own tools. Lin. 6877.
PAINT-Decor.—Prices and workmanship to suit. City-sub. Insured. Keystone 5078.
PAINTING, papering, calcim.; ceil. $1.50 up; bathrm. enamel $4. work guar. Bit. 0490.
PHOTOGRAPHER—Young man, A-1 training and experience. Address B L 2, Tribune.
PLASTERER—1st class; price reasonable. Atlantic 3149. Scott.
PLASTERING, repairing, cement and brick work. Anywhere. Erickson Lincoln 3898.
PLUMBING SUPPLY WORK—3½ yrs. exp.; consid. oth. work. Address S 452, Tribune.
REFRIGERATION APPRENTICE—Age 20; H. S. graduate; 2 years education in refrigeration and air conditioning. Desires steady work with future. Salary secondary. Eugene Harnish. Lincoln 9001.
SUPERVISOR in silk screen shop—Exper. in photographic silk screen plates; 7 yrs.' lettering and layout artist. Now employed. References. Address T 221, Tribune.
TOOL and diemaker, age 45, works management experience; capable; desire executive position. Address T 231, Tribune.
TRUCK foreman mechanic, fleet wk. exp.; semi-trailers, power brakes; 10 yrs.' in present position. Address T 205, Tribune.
YOUNG man—Colored, Garage, steel mill or all round porter. Drex. 8516.

House Servants.

COOK—Compet.; excellent butler; Jap; entire chg.; highly recom. Ish. Oak. 6610.
CHAUF., Butler—Resp., very light Col., neat. All around houseman, gardnr. Blvd. 9540.
CHAUF.—Filipino; exp.; sgle.; gd. ck.; A1 ref.; city or out city. Address P 463, Tribune.
MAN—Col., chauf., butler, hseman., porter; good driver; A1 refs. Canal 8445.

Salesmen.

SALESMAN—41, seeks side line in Chgo. to work full time prop. Have car. Gentile. Refs. Address T 133, Tribune.
GEN'L mdse. and shoeman—Exp. store oper. Ref. furn.; marr. Address Y P 208, Tribune

Farm and Garden Help.

GARDENER, caretaker—Thoro. exp. horticulture, landscpg., gardening, cut flowers, propagation of greenhouse plants. Active worker; mar.; best refs. Box 283, McHenry, Ill.

SITUATIONS WANTED—MEN.

House Servants.

CHAUFFEUR—Hseman., gardner, Jap., loyal, rel., city or country. Ref. Ben. Sup. 2811.
FILIPINO—25; college educ.; exp. butler, pl. cook. Drive; hseman. Ref. Seeley 4764.

Chauffeurs.

CHAUFFEUR—Married; wh.; willing worker. 6 yrs. last place. Monroe 7524.
CHAUF.—White, yng., drive priv. car or truck exp.; ref. Address T 142, Tribune.

Stenographers, Typists, Etc.

R. R. SECY.-STENO.—35; 10 yrs. exp.; good background; exc. refs. Ph. Sunnyside 2376.

Miscellaneous.

YOUNG MAN—33; 15 yrs.' traffic; foreign trade; solicitation; competent stenographer, typist. Address P 494, Tribune.
MAN—22; LEARN TRADE OR BUS. with future; sal. secondary; mech. incl.; best refs. Tri.7583. Address T 136, Tribune.
MAN DESIRES ODD JOBS—ANY KIND OF HOUSECLEANING. NEVADA 7494.
YOUNG man—Wants steady job; elev. exp.; will do anything. Del. 0082.
YG. MAN—Will do anything. Lic. chauffeur. Sell., fact. exp. Address T 177, Tribune.
MAN—Yng. hi-sch. grad. Wants factory, shop or office wk. with future. Kildare 9716.
YOUNG man, 21, with panel truck wants work of any kind. Refs. Hyd. Pk. 4617.
YG. MAN—25; shipping, pack., freight exp. Can dr.; any kind of wk. Spaulding 7578.
MAINTENANCE man—Ofc. bldgs. or hotels; 6 yrs.' exp.; mar.; 24; refs.; stdy. Ave.4783.
MECH. incl.—Strong; marr.; 38; has car; do any type work. 6210 Harper, apt. 27.
YOUNG man—24, single; clerical, shipping, stockroom exp. Merrimac 7260.

SITUATIONS WANTED—WOMEN.

Bookkeepers and Clerks.

ASST. bkkpr.—Soc. security; typist; genl. office work; expd., competent. Hol. 4437.
BKPR.-steno., sec'y.—Full chge. Exper. Des. perm. loc. Gentile organization. Mid. 0284.
BKKPR.-steno.—Real estate mtg. and loan expr., cap. of taking charge. Berk. 2966.
BOOKKEEPER, cashier, typist, filing, switchboard; exper., capable. Kildare 9716.
BKKPR.-Acct.-Steno.-Ofc. Management. Exp.; full charge; A-1 refs. Dea. 1392. She. 0907.
GEN. OFF. CLERK—Swbd., compt., file, type, lite bkpg.; yng., cap., exp.; refs. Edg. 1971.

Saleswomen.

SMART appearing business woman—Age 35; Exp. in organizing, selling, demon.; open terr. on any new prod.; will travel; have car. Address L M 481, Tribune.

Professions and Trades.

REGISTERED nurse—Invalid or babies: in or out of town. Drexel 2301.

Domestics and Cooks.

CLEAN.—Exp. laund.; gd. on shirts; 1 day. $2 and c. f.; 3 days, $5 and c. f.; wk. $8-$10. Atl. 4459.
COOK—A-1; refined; Col.; serve; prsnl. laun.; refs.; go. $10-$12. Drexel 3912.
GEN. HSWK., pl. cook; sm. fam., gd. home. Gentiles. $10 wk. Armitage 0060.
GENERAL housework—Good cook; good refs.; expd. Drexel 5891.
GENL. housework—Col.; half or whole day; home nights; expd. Drexel 7339.
HSEWK. in the home of Christian or C. S.; exp., col., refs. Address T 122, Tribune.
HSEWORK.—Col.; neat, reliable; good cook; exc. refs.; go; $12 and carfare. Eng. 2028.
HSEWORK.-COOKING—Light laundry; go; 5 day week. Diversey 2289.
HOUSEWORK—Plain cooking; colored; go or stay; city refs.; $11-$12 wk. Plaza 1531.
MAID—Colored; general housework; hotel or kitnt.; reference. Wentworth 3749.
NEAT colored girl—A1 refs.; part time or days; no Sunday. Oak. 3015.

Couples.

COUPLE—Man, exp. hseman., butler, chauf.; wife, exp. dressmaker, designer, personal maid; will leave city. Atlantic 4953.
COUPLE—Col.; coble.; exp'd; maid, cook, butler, hseman.; city or sub. Vic. 7640.
COUPLE—Exp. furnished apt. management; 5 yrs.' last place. A-1 refs. Eng. 1776.

Housekeepers and Caretakers.

HSKPR.—Rel.; mothrls. home or empl. cple.; own rm.; home prefd. to high salary. Gentiles; refs. Address S 552, Tribune.
HSKPR.—For bachelor or widower's home, or empl. cple.; 35; pleas. personality. Buc.7640

Nurses and Governesses.

NURSE—Trained, practical, kind, rel.; $15 week. Phone before 5. Shel. 3950.
NURSE—Tr.-Prac., conv., inv.; $12 wk. Must be free Thurs. 1-11. Dea. 6896 after 1 p. m.
NURSE—Graduate; adult patient; 20 hrs. duty; $3 day. Rm. 207. Oak. 2025.
PRACTICAL nurse—Companion; house keeper; capable; reliable; ref. Edg. 7731.
NURSE—Prac., inval., eld.; hosp. tr.; gd. ck.; stay-go; refs.; $12. Este. 0455.

Clubs, Hotels, and Restaurants.

HOTEL MAID—Exper. or FACTORY; young, honest, rel.; gd. worker. Stew. 2112.

Laundresses and Day Work.

CLEAN.—A-1 exp.; shirts, windows, woodwork; 3 days $5; $7-$10 week; $2 day. Ken. 6351.
CLEANING or laundry—Fast, willing worker. Refs. $2 and carfare. Ken. 1532.
CLEANING and Laundress—A1; best refs.; Mon., Tues., Thurs. Midway 4295.
COL. LAUND.—Clng.; expd.; A-1 refs.; $2.25; Mon., Tues., Wed. Kenwood 8579.
DAY WORK—Reliable, colored; genl. hswk.; laundress; good worker. Ken. 7033.
DAY work; cleaning, laundry; experienced. Colored. A-1 reference. Ken. 7598.
EXPD. WOMAN—House cleaning or laundry; by day or hour. Ken. 7172.
LAUNDRESS—Gd. ironer; shirts, cleaning. Fast worker; $2 and carfare. Oak. 2272.
A1 CLEANING—Good laundress; specialty on Venetian blinds. Went. 5129.

Stenographers, Typists, Etc.

SECY.-bkpr.—5 yrs.' exp. adv., illust.; speaks French, Italian; pref. pos. with small adv. agcy. Address T 80, Tribune.
SEC. Steno., Asst. Bkpg., Billing, Swtchbd.; A1; 29 yrs., univ. ed.; 10 yrs. exp. 1 firm. Cap., eff., neat, single, Gentile. Cicero 2253W.
SEC.-BKPR.—A1, thoro. exp. off. mgmt., with rel. prog. firm. Address K 100, Tribune.
SECY.—Is there an exec. who needs thoroly exp. asst.? Personable. Lon. 8300, Apt. 621.
STENO.—A1 tech. and varied exp.; eves. or Sat. aft. 50c hr. Herzog, 158 W. North. Div. 9654.
STENO., BKPR.—Bright beginner; bus. coll. honor student; Jewish; reas. Har. 0082.
STENOG. — DICTAPHONE — GEN. OFFICE 5 years exp. Edge. 4797.
STENO., biller, swbd. oper., some exp.; H. S. grad., bus. col., alert, neat apr. Mans. 4135.
STENO.-TYPIST—H. S. grad. 18, neat, reliable, competent; $7. Ran. 5673.
TYPIST, shorthand, rapid, adaptable, Gentile, age 30; sal. $22. Del. 2075. Apt. 15.

Miscellaneous.

CARE of children, afts. or eves.; mending; pl. sewing; cap., reliable wom. Eng. 0598.
CLEANING—Good, honest, reliable woman wants offices to clean; refs. Hum. 5537.

Employment Agencies.

DAY wkrs.—$2 c. f.; mds., pt. time cks., porters, dishw. Comwlth. Atl. 2496. Ken. 2421.

MUSICAL INSTRUMENTS.

Pianos and Players.

—YOU CAN NOW PURCHASE YOUR NEW—
SPINET PIANO OR GRAND PIANO
DIRECT FROM FACTORY.
Convenient Weekly or Monthly Payments. KIMBALL FACTORY, 2611 S. California. OPEN DAILY 9 A. M. TO 9 P. M.
CONSOLE type piano bargains; pay only $77 of the balance due on account; $1 a week. No money down; 30 days' trial; nothing to pay until Oct.; used only a few mos.; looks, sounds like new. Private Fireproof Piano Warehouse, No. 39, corner S. Ashland-av. and 39th-st. Open evenings to 9.
BEAUTIFUL SPINET—Latest model; nationally known make; want reliable party to take over small balance at $1.50 week. See MR. RUSSEL, Credit Mgr. Wab. 6900. BALDWIN PIANO CO., 323 S. WABASH.
BRENT—New spinet type piano, now reduced to only $147; terms, $1.50 per week. P. A. STARCK PIANO CO. 234 S. Wabash. Open evenings.
STEINWAY, Chickering, Baldwin, Conover, Knabe, and Kimball grands, $195 to $465. Moist Piano Co., 8th flr., 209 S. State.
CONSOLE—Very fine; slightly used spinet, new design; rare buy at $135; tms. & del. GULBRANSEN FACTORY, 820 N. Kedzie.
BEFORE buying any used piano see the brand new Spinet for $225 at Cable Piano Co., 303 S. Wabash. Harrison 1644.
USED GRANDS—$150 up. For sale or RENT. WYMAN'S, 604 Republic-bldg., 209 S.State.
STUDIO upright; practically new; $50; Mrs. Albert Mix, Radcliffe 4662.
SAC.—BALDWIN MAKE GRAND; PERF. COND. $165. 6512 N. CLARK.
SAC. $350 Lyon & Healy Musette Spinet; like new; barg.; $165. 5408 W. North-av.
SAC. $1,200 Chickering Grand, $175; also Steinway Studio, $150. 5408 W. North-av.
USED Gulbransen grand, like new, $225; $10 down, bal. easy tms. 5224 Chicago-av.
SAC. A. B. Chase grand piano—Like new; also selection of spinets. 6242 W. Grand.
APARTMENT SIZE GRAND Piano; also walnut Spinet, $125. 3238 W. Harrison.
BOSTON Chickering, mah. grand, walnut spinet, $125. Victor Stge., 4809 Lake.

Accordions.

120 BASS accord.; like new; cost $365; sell for $100; terms. Vin. 0478.

Wind, String, Etc.

3 OCTAVE Xylophone—Sacrifice, $25; like new. Phone Wabash 0078.
SPANISH Guitar; Martin; prac. new; cost $75 incl. case; sac. Vir. 1074, 6:30-8 p. M.
ENDERS Violin—For remaining four-fifths payments, including 18 lessons. Roc. 3206.

TO RENT—ROOMS—CENTRAL.

Hotel Rooms.

$4.00—WEEKLY—$4.00
Live in loop; save time, money. Lge., airy rms., baths, shwrs.; plenty of clean linen. WESTON HOTEL, 355 W. MADISON-ST.
ATLANTIC HOTEL.
Clark at Jackson. 400 Rooms $1.50 to $3. Special weekly and monthly rates. Known for Good Food. Moderate Prices.
The Midland, 172 W. Adams.
$8.00 WEEKLY — PRI. BATH, SHOWER. Newly dec. In heart of loop. State 3085.

TO RENT—ROOMS—SOUTH.

CORNELL, 5321—Pleasant sleep. rms.; homelike environment; cook'g priv's; I. C., bus.
KENWOOD, 6515—Lovely front suite; twin beds; priv. lav.; also sgl. rm.; gd. loc.-tr.
NORMAL-BLVD., 6400—ENGLEWOOD 3700. NORWOOD HOTEL. New double inador bed, adjoining bath. All trans., cafe; $6 week; also kit. apts.
STONY ISLAND, 6028—Nicely furn. frt. rm. overlk. Jack. Pk.; all tran.; $4. Mid. 3481.
LIVE AT THE "Y."
All club facilities; conv. to everything; I. C., bus, surf. Full 24 hour service; sgl. rooms, $5 to $7 wkly.; double, $4.50-$6. HYDE PARK Y. M. C. A. 1400 E. 53d-st. FAirfax 5300.
SOUTHLAND HOTEL.
Newly furnished and redecorated. rms., private baths; $6 week and up. $1.50 day up. Complete Hotel Service. 1330 EAST HYDE PARK-BLVD.
65TH-PL., E., 1449—Near park; daylight rms. $2.50 and $3; very clean; nr. all trans.

Hotel Rooms.

PARKLAND HOTEL
Guaranteed biggest room value in city. $1.50 DAY FOR TWO. with 6th and 7th day of each week free. Permanent rates as low as $5 week. Unexcelled service and transportation. 1550 E. 63d ST. At Jackson Park. Phone Plaza 2710
$6 Weekly, $1.50 Daily Up.
350 new, beau. furn. rooms and bath, compl. hotel serv.; cafe, garage, theaters, shops, U. of C.; 10 min. to loop; all trans. MIR-A-MAR HOTEL. 6220 WOODLAWN-AV. PLAZA 1100.

TO RENT—ROOMS—SOUTHWEST.

SPAULDING, S., 5150—2 large airy light bedrms.; will accommod. 2 each; men pref.

TO RENT—ROOMS—NORTH.

ASTOR-ST., 1436. Paneled studio suite for 2; share bath.
ELM E., 15—Desir. lge. 2nd flr. frt. rm., 3 wind. Inador., run. wat. $6. Wlk. to loop.
FOSTER, 1058—Beaut. rm. for quiet business lady. $4.50 wk. Edgewater 6414.
KENMORE, 5233, 2d—Cool outside room. Lge. closets. Priv. apt. Nr. lake. All trans.
KENMORE, 5445—Cool, clean rm. for person empl.; r. w., adj. to bath; nr. lake; best tr.
LAKEWOOD, 5207—Lovely fnt. rm., adj. bth. Prot. Edg. L., surf., bus. Reas. Rav. 1072.
OAKDALE, 434, 2d—Lovely front rm., kit., privl.; gr. piano; bus, pk. Reas. L. V. 9299.
PINE GROVE, 2823 N.—Newly furnd. rms.; suitable 1 or 2. Gentile. Men. Buck. 1103.
SCHILLER, E., 50 [1400 N.]—Lg. frt. rm., attr. furn.; 1, 2 girls; nr. lake. Del. 5472.
SHERIDAN, 4548—Attr. room, private bath; private home; $5. Rav. 4848, Korkon.
SHERIDAN, 831—Lg. rm., beau. furn., pri. fam. Surf., L. bus. Also sm. r., pri. lav. Jones
WILSON, 908—Outside redec. slpg. r., $3 up; hskpg., $4 up; 1-2 rm. kits., refr. Adults.
DEARBORN PLAZA.
KITCHENETTE APTS., $12.50 WEEK UP SPECIAL MONTHLY RATES. Rooms, $9 per week; daily, $2.50 up. Walking distance to the loop. 1032 N. DEARBORN-ST. WHI. 6464.
EXCELLENT TRANSPORTATION TO LOOP via L. Also bus and surface; quiet, comfortable rooms; also gyms., swimming pool, cafeteria, etc.; singles, $4.50 up weekly; doubles, $3.25 up weekly per person. LINCOLN-BELMONT Y. M. C. A. 3333 N. Marshfield-av. Bittersweet 3333.
NORTH-AV. Y. M. C. A. Near lake, Lincoln Park and L. Clean, comfortable rooms as low as $3 week dbl.; single, $4.25; many privileges. 1508 N. Larrabee-st. MOHawk 2603.
$6 WEEK UP, DAILY $1.50.
ALL ROOMS WITH PRIVATE BATHS. WINDALE HOTEL, 6019 Winthrop-avenue.
NR. No. Side—Walk. dist. loop., new furn. lg. r., priv. apt. bus. gent or lady. Del. 4473

Hotel Rooms.

CLARK, N., 2026. LINCOLN 1840. NEW BLDG.—OPPOSITE LINCOLN PARK
HOTEL CLAYTON.
300 MOD. ROOMS, BEAUTYREST BEDS. ATTRACTIVE LOW TRANSIENT RATES. $5 UP—PER WEEK—$5 UP. FREE RADIO. 10 MIN. TO LOOP.
$5.50 WEEKLY, $1 DAILY. Northmere Hotel, 4943 Kenmore, Lon. 4234. All rooms shower or tub. Bus, L, surface.

TO RENT—ROOMS—NORTHWEST.

IRVING PARK Y. M. C. A.
Nicely furnished rooms, many with running water and bath; 12 minutes downtown via railroad; air cond. dining rooms; all facilities of a modern club; 24 hr. service. 4251 Irving Park-road. Pensacola 1400.

TO RENT—ROOMS—WEST.

JACKSON, 2345—Attractive hskp. and slpg. rms., $2.25-$2.75-$4; exc. trans. See. 3308.
LIVE AT SEARS Y. M. C. A.
Nicely furn., sgl., $4.25; 24 hour service. Tennis courts; swimming. All transp. 820 S. KEDZIE-AV. NEVADA 3200.

TO RENT—HOUSEKEEPING ROOMS.

South Side.

DREXEL-BLVD., 4252—Large, clean, cool 1-2 rm. apts., refrig.; $6.50-$8. L, bus. surf.
ELLIS, 6334—1-2½ rms. kitnt. apts.; just dec. El. refr.; A-1 trans.; reasonable.
ELLIS-AV., 6218—1 and 3 lg. rms., back pch. and frig. Suitable 2 or 4. Gd. tr., reas.
ELLIS, 4545—Beau. lg. frt.; 4 winds., kitn., Frig. Also slpg. rms. and basement. kit.
GREENWOOD, 6142—2 rm. frt. apt.; frig.; 3 rm. apt. with frig. & pch. Newly dec.
HARPER, 5455—Large frt. slpg. rms.; n. dec.; $3-4.50; bch., pk. I.C.X. 1 r. kits., $3.50-$5.
INGLESIDE, 6330-32—Nicely furn., new dec.; refrig.; opt.; all trans. $5 and $7.
KIMBARK, 5101—Newly dec. sleep. rm., $2.50; 3 rms., accom. 4. frig. $7.50-$9.
LAKE PARK, 4919—Clean kit. apts., priv. bath, $5 up. Slp. rms., refrig., all trans.
UNIVERSITY, 6159—2 r., pch.; also 1 lrg. frt. r. w., rfg., clos.; reas.; other $4 up; ofc. bell.
WOODLAWN, 6147—1-1½-2 rms., new dec., rollaway beds, el. refr. priv. pch., $4-$7.50.
WOODLAWN, 4450—Office, 1 r.; mod. furn.; innersp.; semi-priv. path; adult; $5.
WOODLAWN, 6131—Pastel dec., new rugs, furn., 1 r. kit., $4-5; 2 r.,bed,pch.,$6;adlts.
YALE, 6449—Very cool, 1-2-3 rms.; neat and clean; elec., gas, refrig., $3 to $9.
60TH-ST., E., 555—4-2-3 rms.; newly furn.; newly dec.; frig.; opp. park; $6 to $10.

North Side.

BELLE PLAINE, 929—3 lt., cl., quiet r.; Frig. Well fur., new dec., porch; all tr.; nr. pk.
BISSELL, N., 2102—Large, light, immaculate front rooms; nr. trans., church; reas.
BROADWAY, 4040—Parlor kitchenette, $5. Front room, $3; pullman kitchenette, $4.
BROADWAY, 5532—2 rm. apt.; pri. pch.; 1 r. apt.; compl. furn.; reas.; gd. tr.Rav.4839
BUCKINGHAM, 810 [3400 N.]—Pleas. 1 rm. frt. apt.; refrig., extra closet..........$6.50
CLARK, N., 2330—Compl. furn. 1-2½ r. kits. Frig. 15 mins. loop. Suit 3, $5-$7.50.
DEARBORN, 1317 N.—Unique lge. 1st. fl. frt. 1 rm. kitnt.; imported firepl.; $8; nr. lake.
DEARBORN, N., 1344—1 rm. kitnt. apts.; except. cln., attr. and reas.—nr. lake, loop.
FULLERTON, 444—1-2 rm. apts.; all refr.; linen furn.; $6.50-$8.50; exc. transp.
HAMPDEN-CT., N., 2739 [525 W.]—1-2 rm. kits.; pch.; frig. opt.; $4.50 up; slpg. rs.
HAZEL, 4321—Attr. light 1-2 rms.; frt.; newly furn.; refrig.; $3.75 up; all trans.
JUNIOR TERR., 828—3 attrac. rms., pri. bath; also 1 rm. kitnt. and slpgrm. Gd. tr.
KENMORE, 4208—1, 2 and 3 rms.; compl. furn.; spec. sum. rates; all tr.; el. refrig.
KENMORE, 4618—KENMORE APT. HOTEL 1-2 rm. kitchenettes, $5 to $10 week.
KENMORE, 6337 N.—3 rm. apt.; over garage; ht., gas, lts., linens; $45. Hol. 3142.
KENMORE, 5640—1-2 rm. kit.; new dec.; some with priv. bath; $5 up. Nr. Bus. L.
KENMORE, 3824—Attr. well furn. 3 lge. frt. rms.; 1st fl.; frig., opt. Reas. Buc. 0414.
KENMORE, 4237—Clean, homelike 1 room kits.; shw., refrig. optl.; ex. tr. $3.50 up.
KENMORE, 4021—Several 1 room kitchenettes; refrigeration; $4 up; adults.
LAKESIDE-PL., 809—Nicely decorated, front 2½ rm. apt., priv. bath, frig. Adults.
LA SALLE, N., 1525—Nr. Linc. Park, beach; sgl.-dbl. hskpg. rms.; r. water.; $2.50-$5.
LELAND, 820—For discriminating adults. Redec. 2½ rm.; refrig. opt. Also 1 rm.
MAGNOLIA, 4441—Cozy 1-2-3 rooms, nicely furn.; new dec.; elec. refrig.; all trans.
MAGNOLIA, 4845—1-2 rooms, newly decorated; nicely furn.; elec. refrig.; all trans.
MAGNOLIA, 4532—1-2 newly dec.; frig. Private porch; all trans.; $5 up.
MELROSE, 458 W.—Attrac. kitchenette apt.; priv. lavatory; also lge. sleeping room.
OAKDALE, 528—2 rm. front; new furn.; Frigid. 2½ back apt. with porch and Frigid.
SHERIDAN, 4536—3 rm. apt., priv. bath, frig., piano, priv. back porch. suit. 3 or 4.
SHERIDAN, 5110—3 rms.; nicely furn.; priv. bath; refrig.; glazed porch; $10.
SHERIDAN, 5016—Well furn. 1 rm. kitnt. apts. $4-$6 a week; also sleeping rooms.

Horse Sense Answers

1. Grocery, for goobers are peanuts.
2. Smith college.
3. Food—It is a slot machine restaurant.
4. Aviators.
5. Fly casting.
6. Since peacocks are the male birds, the judge awarded the egg to Bill. The peahen lays eggs.

TO RENT—HOUSEKEEPING ROOMS.

North Side.

SHERIDAN, 672—1 rm. kitnt., newly dec. Elec. refrig., nr. park; $4.75 and up.
SHERIDAN, 4053—Newly dec. 1-1½ rms., Frig.; front, $6-$7; other kitnts.,$5.;rms.$3.

Northwest Side.

HAMLIN, N., 2415—2-3 neatly furn. rms., everything furn.; adults; reas.; gd. trans.
HUMBOLDT-BL., 1652—Frt. r.; lg. cln.; airy; new. dec.; 1 pers. pref.; good tr.; $3.50 up.

West Side.

CENTRAL PARK-AV., N., 413—Liv. rm., bedrm., kitchnt., con. baths; nice. furn.; cross vent.; lovely yard; best loc.; $6.50.
MAYPOLE, 3308—2 rms.; inador; frig.; nr. park. Hot water always. $7.50; all trans.
WASHINGTON-BLVD., 2340—Kitnt. apt., hot w., $7; other rms., $4.50 and $3.50; all Frig.

BOARD AND LODGING.

North Side.

SHERIDAN, 5643—Hse., frt. dble., sgle.; priv. fam., bch.; ex. mls.; all tr.; reas. Sun.9319
LOVELY home, 1 or 2. Lincoln Pk. at Diversey; exc. meals, transp.; Grand Piano. $8. Lin. 1410.

Northwest Side.

IRVING PARK, 4434—Rm. in lge. home; suit. 1-2; exc. meals; good trans. Pen. 0621.

Convalescent Homes.

CONVA.—Aged cared for in grad. nurses' mod. coun. home, $10 wk. Address B M 11, Tribune.
IDEAL, quiet home. Lovely screen porch, grds.; gd. food; care. $30 up. Gra. 9123.
IDEAL for elderly people—Exc. food and care; pensioners; $25 up. Aber. 6476.
OPEN Sept. 1st—Lovely home for retired cples. 403½ S. 6th-av., St. Charles, Ill.
A REAL HOME. EXC. CARE AGED. infirm., mental. As low $10 wk. Mid. 1605

Children.

OAKNOLL—Swimming pool; ponies. Ogden-Belmont-rd. Downers Grove 1725. $7 wkly.

Country.

WEEK end guests in mod. coun. home; 4 meals and rm., $3. Address B M 1, Tribune.
IDEAL FARM FOR VAC.—Beau. lake; $10 wk. Bent's Farm, 3 Rivers, Mich., R. 3.

WANTED—TO RENT—ROOMS.

CONVENTION committee wants housing Labor Day week-end for delegates, 50c per night. Address L K 460, Tribune.

HOTELS AND APARTMENT HOTELS.

Croydon Hotel
616 Rush-street.
Room & Bath—$2.50 up daily
* * * $50.00 monthly
Kitch. Apts.—$4.00 up daily
* * * $65 & $70 mo.
JOHN R. DIGNAN, Mgr.

One Hundred Dollars
(PER MONTH)
Will rent—Excellently furnished and completely serviced bedroom apartment in near North Side Apartment Hotel, catering only to an exacting clientele. Satisfactory references and one year lease required. Address H K 242, Tribune.

Montrose Beach Hotel
1-2-3 RM. APTS., $35 UP.
$2.50 up daily; $10.00 up weekly. Soundproof; elegant furn. Free radio, refrigeration. Coffee shop; garage. Sun cabanas and roof solarium. 24 HOUR HOTEL SERVICE. 925 Montrose-avenue. Bittersweet 7700.

PLAZA HOTEL
Clark and North-avenue.
AT LINCOLN PARK AND NORTH-AV. BEACH. 500 Large Rooms and Baths from $2.00 single; $3 double. Groups of 4 or more, $1-$1.50 a day per person. Sup. 2680.

Hotel Home on the Park.
THE WEBSTER HOTEL is fashionable, conveniently located—yet reasonable in cost. Beautifully furnished rooms. $45 a month. Excellent cuisine. WEBSTER HOTEL, 2150 N. Lincoln Park West.

NEWEST firepr. bldg.—Near loop, lake, park
MARK TWAIN HOTEL
All rms. priv. tub, shower, free radio and elec. fans. Attr. wkly., mo. rates. Gar. serv. DAILY $1.50 AND UP. 111 W. Division-st., cor. Clark. Mich. 7150.

ALL NEW FURNITURE.
BEST VALUE IN SOUTH SHORE Spacious 2 room apts. Rich 18th century furnishings. 24 hour hotel service. Free swimming pool. Reasonable rates. 6731 JEFFERY.

CRILLON HOTEL.
NEW MANAGEMENT. UNUSUAL VALUES. Furnished running water rooms, AT $5.00 PER WEEK. $1.50 PER DAY. 1258 S. Michigan. Cal. 6700.

PERSHING HOTEL.
DAILY, $1.50 UP. WEEKLY $6 UP. EVERY ROOM WITH PRIVATE BATH. Coffee shop, barber and beauty shop. 6400 Cottage Grove-av. Fairfax 7006.

WELLINGTON ARMS
2970 SHERIDAN-ROAD. 1 to 5 room apts.; furnished and unfurnished; $40 up. Bittersweet 4600.

Sheridan Plaza Hotel
SHERIDAN-RD. AT WILSON. 400 rms. with bath, $1.50 to $3.00. Weekly and monthly rates. Ph. Longbeach 1900.

LAWRENCE HOTEL,
4727 MALDEN. LARGE ROOMS, NEW FURNITURE, PRI. BATH TUB AND SHWR. $7 WEEKLY.

830 S. MICHIGAN HOTEL.
Live in this 7 story modern fireproof bldg. Walking distance from the loop. $6 PER WEEK. $1.50 PER DAY.

CLARKWOOD APTS.
UNUSUAL VALUES in light, airy kitch. apts.; nr. Lincoln Pk.; rates from $35 mo. 640 Wrightwood-av. [2600 N.] Moh.1950.

1521 SHERWIN-AVENUE.
2½-3 rm. bedr. apts., $65-$80; compl. maid serv., roof gar., game rm. Mgr. on prem. She. 1536. Hogan & Farwell, excl. agts.
WACKER Hotel—New fireproof bldg., outside rooms, pri bath, $7 wk up. Select clientele. 111 W. Huron-st. corner Clark.
BUENA PARK HOTEL.
4145 Broadway—350 newly furn. outside rms., $5.50 wk. up; L, bus, st. car at door.
STEVENS HOTEL — MICHIGAN AT 8TH. FOR INFORMATION PHONE WAB. 4400.
THE CORONADO 1061 ROSEMONT-AVE. FOR INFORMATION PHONE BRI. 6161.
CHELSEA HOTEL, 920 WILSON-AV.—Rooms as low as $5.50 a week; $1.50 daily.
OLYMPIC HOTEL—$5.50 WK. $1.50 DAY. ALL RMS. BATH, RAD. 1015 N. CLARK.
739 BELMONT, Lakeview Hotel—Kitchen, elec., complete service. Lake View 8722.
SHORE CREST Hotel—420 Wrightwood. Kit. rms. and bath; overlooking lake. Div. 4800.

APARTMENTS AND ROOMS TO SHARE.

BUS. girl shr. 2 rm. apt. with same; refs. exch. Exc. trans. Irv. 5808.
REAL home—lady shr. apt. same or rent beau. furn. bedroom; L. bus; $5. Bel. 5026.
GIRL—Shr. huge stu. liv. rm.; beau. hse. with same. Gentile. Exc. mls. Rog. 0059.
BUS. girl will shr. her studio apt. with same. Refs. exch. Nr. North Side. Del. 0500.
BUS. girl desires to shr. lge. 3½ rm. apt. with same or cple. Aft. 6:30 p. m. Pal. 0882.

TO RENT—HOUSES.

North Side.

2471 GENEVA-TERR.—Fine 7 rm. home; automatic heat; newly dec.; best trans.; nr. Lincoln Park; furn. or unfurn.
7 RM. hse.; gas. h.w. ht. 6253 Lakewd.$45. 4 lg. rms., 1936 Estes. $50. Sta. 3335.
8 ROOMS, 2 baths—Oil heat; on lake front; $75. 1116 Morse-av. Rogers Pk. 6042.

Suburban—North.

HIGHLAND PK.—280 Prospect; mod., comfort. hm.; lg. wood. grd. on ravine; imm. or Oct. 1 poss.; nr. tran. GEISS. Harr. 5377.

Suburban—West.

5 RM. modern house, gas hot air heat; $45 for September 1; prefer no children. 8431 Riverside, Hollywood. Call Monday.
RESIDENCE—6 rm., gar., furnace ht.; nr. trans.; $65. 119 S. Euclid. Ph. Lon. 6072.

WANTED—TO RENT—HOUSES.

NOT less than 10 rms.; gd. trans. Describe in full. Address L S 405, Tribune.
5 RM. HOUSE—Located Northwest suburb; not over $50 month. Call Lon. 9488.
MOD. 4-5 rm.—Furn. or partly. In. nr. Cgo. Gar. Bef. Oct. Reas. Address T 73, Tribune.

TO RENT—RESORT PROPERTIES.

Illinois.

3-4 RM. COTTAGES—South shr. of Fox lake. Good beach, boats, electric, gas, beau. grounds, by wk. or bal. seas. Eng. 10000.

Michigan.

ON HAMLIN Lake, Ludington, Mich., in Piney Ridge—New cottage; will accommodate four or five adults, $20 per week, including boat. Address M. E. Clow, Pinehurst Cottage, Hamlin Lake, Ludington, Mich.

Wisconsin.

POWERS LAKE—4 rm. furn. cott., scrn. pch. City gas, elec. Gd. fishing. Reas. Vin. 1694.

TO RENT—APARTMENTS—SOUTH.

General List.

6 RMS.—7716 Cornell; tile bath........$60
6 rms.—7746 Cornell........................$60
4 rms.—7632 Cottage Grove-av......$37.50
4 rms.—821 W. 77th-st. at Green..$42.50
4 rms.—541 E. 80th-st at St. Lawrence.$45
3½-4 rms.—8008 Ridgeland....$40-$42.50
3½-4 rms.—7720 Marquette-av., nr. I. C. Silverman, 2345 E. 71st, Dorch. 0700.

Choice Oct. 1st Selections.
7616 Colfax—4 rooms...............$47.50
6512 Harvard—2½-4 rooms..$37.50-$47.50
6600 Stewart—2½ rooms...................$35
Englewood 3000. Agent on premises.

4164 DREXEL-BLVD.
Mod. 1 to 5 rms.; newly dec.; furn. and unfurn.; $20 up; No. 1 bus, L, I. C., surf.
6934 CLYDE—Mod. 3½ and 4 rms.; extra inador; new Frigid.; table top stove, $42.50-$47.50 or call owner Cent. 4909.
2½-3½ AND 4 ROOMS—7130 Merrill-avenue. Free gas, refrig.; nr. I. C. transportation.
6648 MARYLAND — 2-4 and 5 ROOMS. ELECTRIC refrigeration. See Mrs. Hill.

1, 2, 3, 3½ Rooms.

6050 BLACKSTONE—2-3 rms., $30-$35; completely remodeled; elec. refrig., new sink, stove, built in tub, floors sanded. I. C. and surf. trans. Office in bldg. Fairfax 3828.
1 RM., $30—2 RMS., $35.
1248 E. 79th; 1 blk. I. C.; free gas; new refr.; shower; in-a-dor; modern. Sag. 9800.
1023 E. 47TH-ST.—1½ rms.; free light, gas and refg.; redec.; $27.50. Fra. 0353.
8128 INDIANA—3½ ROOM APTS.; LARGE light rms.; inador bed; shower. Free gas.
8128 INDIANA—3½ ROOM APTS.; LARGE light rms.; inador bed; shower. Free gas.

4, 5, 6, 7 Rooms and Larger.

7321 South Shore-drive
ON THE LAKE
PRIVATE BEACH.
4 rooms, 6 and 7 rooms, 3 baths, luxurious apartments fronting on the lake. Decorating to suit.
AGENT ON PREMISES. TELEPHONE SOUTH SHORE 7321.

4-5-6-7-8 ROOMS, $65 UP.
EAST VIEW PARK.
54th-st., E. of Hyde Park-bl.
FRONTING LAKE AND OUTER DRIVE. I. C. and bus transportation. Agent on Premises. 5427 East View-pk.

6732 CRANDON-AV.
DE LUXE APARTMENT.
6 rooms, 2 baths, front and rear solarium, breakfast room, garage.

SOUTH SHORE SELECT. 6815 RIDGELAND-AV. A beau. home on 1st fl.; 6 rms. canvassed walls, tile bath, ample closet space; nr. Jackson Pk.; $85; garage available. HALLGREN. DREXEL 2311.
7305 STEWART—4 ROOMS.
Lite and airy apt.; table top stove; nr. shops and R. I. trans. Agent on premises.
4748 GREENWOOD-AV. Beau. light 4-5 mod. apts [24 ft. liv. rm.] Quiet, exclusive. 10 min. Loop. $55-$75.
6 RMS.—2 baths, modern, Hyde Park-blvd., near lake, park, I. C.; $85. 1701 E. 55th. Hyde Park 6171. Seederger.
DO you want a beaut. apt. reas.? 5 extra lge. rms., firepl., 2 pri. pches., 5 clos., G. E.; new. dec.; all tran. 1540 E. 66th-pl. 3d
N. W. COR. 62d-University—5 rms. nr. U. of C. and L. De luxe. $57.50 and up.
6 RMS.; 2 baths; gar.; $67.50; mod.; nr. schl.; tr.; new stove. Burgee. 8134 Essex.
MOD. 4 rm., $40; beau. dec.; cross vent.; pri. balconies; exc. tr. 833 E. 46th, nr. Drex.
WOODLAWN, 4463—4, 6 rms., reas.; refrig.; I. C., L sur.; nr. lake; imm. poss. Ken. 7401.
6137 DREXEL—6 rooms, $45. Surface and "L" transportation.
6 RMS., 8135 EVANS-ST.—Octagon front; Decorate to suit. $62.50. Superior 4568.
5336 UNIVERSITY-AV.—7 rms., solarium, 2 baths; reas. Orr Realty, 1315 E. 53d.
5356 MARYLAND-AV.—Mod. 4 rm. apts.; $42.50-$45; new Frig. or call own.Cen.4909.
5326 BLACKSTONE—4 rms.; inador; fireplace; recently remod. Hart, Hyd. 8410.
4 RMS.—Lrg. lt., mod.; t. t. stove; encl. slpg. porch; I. C. tr. $47.50. 1430 E. 73d.
6 LIGHT rooms—2 baths; slp. porch; elec. refrig.; all trans.; $65. 6143 Woodlawn.
6256 STONY ISLAND—5 and 6 rooms, $43-$53; across park; excel. transp. Lak. 6480.
3500 ELLIS-AV.—Mod. 4 5, and 9 rms. ovrlkg. lake; elev.; $27.50-$60. Ken. 7520.
625 W. 73D-ST. [CORNER LOWE-AV.]—4-5 rooms; elec. refr.; R. I. transportation.
4-5-6 ROOMS—Corner building. 1135 HYDE PARK-BLVD.
6916 OGLESBY-AV.—7 rms.; 3 baths; glazed in priv. porch in rear; canvas walls; nr. I. C.
4530-38 DREXEL—5, 6, 7 and 9 rooms, 3 baths; beautiful building; canvas walls.
837 E. 65TH-ST. 4 and 5 rooms; elevated transportation.
MUSKEGON-AV.,-78th—4-5 rooms; furnace; $32.50-$35. Near I. C. Dorchester 0700.
EAST END-AV., 7635—Mod. 4 room; tile bath; Frig. $45 up. Hyd. 5653. Cen. 7853.

TO RENT—APARTMENTS—SOUTHWEST.

4, 5, 6, 7 Rooms and Larger.

5 LRG. rms.; stoker ht.; mod. stv. and refg.; encl. por.; new. dec.; $52.50. 6017 S. Sawyer

TO RENT—APARTMENTS—NORTH.

General List.

2000 Lincoln Park West.
2-3-4-5 RMS., OPPOSITE LINCOLN PARK. Conv. to schools and church; exc. transp. Modern, fireproof, 16 story bldg.; 24 hour elevator service; uniformed doorman; exceptionally large rooms; parquet floors; beautifully dec.; new kitchen equipment. PETER F. REYNOLDS, LINCOLN 3633.

AQUITANIA APTS.
5000 MARINE-DRIVE. ARDMORE 2343. 3½, 4, 5, 6 rm. De luxe apartments, overlooking lake and drive. Elevator bldg. SEE MANAGER ON PREMISES.

AINSLIE AND DAMEN
2½, 4 and 5 rm. apts.; modern; shower; new stoves. See Mrs. Graham, 1960 Ainslie.

THE BROADMOOR—1-2-3-4 ROOMS. 7606 Bosworth. Desir. loc. Mod. firepr. bldg. Nr. lake, bus, "L." 24 hr. swbrd. serv. Free gas; elec. Children's recr. rm.
1214 JARVIS—Lake apts.; beau. 2½-4-5 R.; overlook. garden, private beach and lake. 1201 CHASE at lake—Sublet 1 rm. kit., furn. or unfur., $42.50. Gentiles. Rog. 4825.
WELLINGTON ARMS, 2970 SHERIDAN-RD. 1 to 5 room kitchenettes, furnished or unfurnished, starting at $40. BIT. 4600.
4-4½ RMS., 2 BEDROOMS, $45. 3½ large, light rms., $42.50; gas free; nr. lake. Inq. 1373 Greenleaf. Shel. 6248.
2323 COMMONWEALTH-AV.—3, 3½ and 4½ rms.; ¼ blk. Linc. Park, 15 min. loop. Reas.
829 SUNNYSIDE-AV.—2 and 4 room apts.; gd. shop. district; best trans.; $32.50-$45.
3½, 4, AND 5 ROOM apts.—Excel. shop. and trans; $35 and up. Apply 1049 Montrose
2-3-4 ROOMS—Genl. Elec. refr.; inador bed; $32.50 and up. 4407 Greenview-av.

1, 2, 3, 3½ Rooms.

1301 ARGYLE-ST.
2-2½-3½ ROOMS $35 UP. Free gas. Tile bath and shower. Newly decorated.

1-2-3 ROOMS, $35 UP.
6930 GREENVIEW. Elevator bldg.; free gas and refrig.; colored tile baths; mod. dec.; nr. lake, shops, bus. SCHOENLANK & KIRSCHNER. Shel. 8820.

Fullerton Pkwy. Towers
415 FULLERTON-PKWY. 2-2½-3 rooms. Rentals from $55. PETER F. REYNOLDS. LIN. 1518.

1400 LAKE SHORE-DRIVE.
Living room, din., and kit.; inador bed; utilities included in rentals of $57.50 to $69.50. AGENT. WHITEHALL 4180.

1104-12 COLUMBIA-AV. Beautiful 2, 3, and 3½ rm. apts. Nr. the lake; to see it is to appreciate it. Apply on premises; reas. rental.

1400 LAKE SHORE-DRIVE.
Living rm., bedrm., new modern kit Utilities incl., $74.50. Agt. Whi. 4180.

SUBLEASE—Large living rm., din. & kit. and ample closet space in 2000 Lincoln Park West. PETER F. REYNOLDS. Lin. 3634.
FANROCK CHATEAU, 840 Ainslie-st. Overlooks lake; near beach and park; 2½-3½ rooms; shower; table top stove.
2754-64 HAMPDEN-CT. De Luxe 2 and 3 rm. apts., $37.50-$52.50. Inadors; refrig. See janitor at 2764.
THEY glow with beauty—2-3 rm. kitchnts. THE ADMIRAL, 909 Foster-avenue.

TO RENT—APARTMENTS—NORTH.

1, 2, 3, 3½ Rooms.

PARK ROYAL
451 Wrightwood-av.
1½-2-2½-3 ROOMS. CARPETED FLOORS. 24 HR. SWITCHBOARD. RENTALS INCLUDE UTILITIES. $45.00 TO $90.00. LIN. 6780.
3½ RM. bedrm. apts.; inadors, elec. refrig. 1425-27 CHASE-AV. See janitor.
1451 BELLEPLAINE—2 rm. frt. apt.; stm.; priv. bath. $30. Adults. 1st. Buc. 9177.

4, 5, 6, 7 Rooms and Larger.

559 SURF-STREET
NEAR LINCOLN PARK.
3½ TO 8 ROOMS.
24 hour Elevator Service. Convenient to Diversey Shopping. Light, airy, and cool. RENTALS FROM $45. MANAGER ON PREMISES, OR GEORGE S. LURIE CO. LAKE VIEW 0861.

See Edgewater's Finest
Beautiful 7 rms. in highly maintained three apt. bldg. 6314 N. Lakewood-av. Cool in summer [insulated], warm in winter [24 hour heat]. 2 elegant baths and finest kitchen Chicago area. Excellent neighborhood, convenient Loyola L, surface, bus. Immediate occupancy. $120 including garage. Gentiles only. Phone Sheldrake 8300.

ROBERT L. JOHNSON.
Desirable apts. at reasonable rentals.
1331 Addison—4 rms.....................$40 up.
6612 N. Ashland—4 and 5 rms........$40 up.
2140 Touhy—5 rms. and gar.................$60
See Janitor or phone Randolph 0112.

5 ROOMS, 2 BATHS
6 ROOMS, 3 BATHS
1327 LUNT-AVENUE. Shower; reas.; 1 blk. lake. Mgr. on prem.

MARINE DRIVE APTS.
New 4 rm. apts., park and lake view. Elev. bldg. Roof sun deck, $75 up. 5060 Marine-dr. Lon. 5975.

2335 COMMONWEALTH.
⅛ blk. S. of Fullerton, blk. W. of Lincoln Pk. W. Autom. elev., exc. trans.; 4 rms. $85; 5-6 rms., 2 baths, $90-$125. Cen.5050.

433 BRIAR-PLACE
5-7 room apts.; unusually large, light; 2-3 baths; elevator bldg.; overlooking lake. See Mrs. Cliff on premises. Buc. 1131.

1218 CARMEN-AV.
5 lovely rooms, $45; electric refrigeration; screened rear porch; L and surface transportation. Longbeach 8833.

7616 Eastlake-terrace.
6 large, light rooms; 2 baths; sun parl.; nr. lake; newly decor.; new sink, stove and floors. Avail. $80. See jan. or Edg. 3844.

1400 LAKE SHORE-DRIVE.
Living rm., bedrm., din., new kit.; Lake exp.; gas, elec., and refrig. incl. in rental of $82.50. Agt. Whi. 4180.

6 LARGE, BEAU. ROOMS
Solarium; glazed pch., 9 closets, 2½ baths; nr. lake, trans. 1325 Greenleaf. Shel. 6248.

4½ ROOMS, 2 BEDROOMS.
2438-44 Catalpa—Free refrig.; choice cor. apt.; newly dec.; L and surf transp.; $55.

6-7 RMS., 2 BATHS, $95-$100. lge., lt. rms., 6 lge. clos., glz. slpg. pch. Fine yard. 562-64 Roscoe, E. of Broadway.
4 ROOMS 2D. FRONT, $45. Tile bath and shower, new stove, cross ventilation. Adults. 1339 Ardmore-av.
5 DELIGHTFUL rms., 2d flr., $57.50. Can be had at once. 1404 Jonquil-terr. E. T. Behrens, Lak. 4900, or see janitor.
SUBLEASE—Beautiful apt. overlooking lake; 5 large rooms; 2 baths; above 10th floor; 2000 Lincoln Park West. Lin. 3634.
4-5-6 ROOMS, NOW AVAILABLE. Edgewater, uptown, Rogers Park, near lake, all trans.; very reasonable. Cen. 6610.
5617 Wayne-av.; Bryn Mawr L station. 5 rooms; private porch; $52.50. H. W. CROXTON & CO., 4723 BROADWAY.
1218-28 PRATT-BLVD. — 4-5-6 rms., 1-2-3 baths; 1 blk. lake. $60-$110. Lon. 2820.
6 RMS.—Stm. htd.; nicely dec.; outside rms.; $35. Gar. opt. 3917 N. Ashland. Buc. 4164.
4-4½-5 ROOMS at the lake—Free gas. See agent at 1247 Chase-av. Rogers Park 6360.
4 RM. flat; bath with hot water; $15 mo.; newly dec. 1252 Nobel-st.
MARSHALL FIELD GARDEN APARTMENT HOMES, 411 Blackhawk-st. Lincoln 2121.
608 BELMONT-AV.—4 rms., ample clos., canv. walls; In-a-dor; nr. shopg., all tr. $45
1751 GRANVILLE—6 large, light rms., 2d; sun pch., tile bath, shower, stoker heat.
BEAUT. modernistic 5 rm. apts.; all trans.; $65 up. 4923 N. Wolcott-av. Edge. 2348.
750 JUNIOR-TERR.—6 rms., newly dec., sun par. 2 baths, scr. porch, $80. Fra. 9298.
4444 MAGNOLIA, 3RD—6 large rms. and sunplr.; G. E. refrig., reas. Rav. 4188.
549 OAKDALE—5 lg. rooms, sun plr.; near park and lake; excellent trans. Lin. 2716.
4 RMS., $36. 7 rms., $52.50. Elec. refrig. All trans. Near lake. Wellington 1100.
7625-27 BOSWORTH—4 rms., inador, refrig. Gd. trans.; redec. $43.00. Fra. 0353.
4 RM. apt. 2d fl.; new bldg.; reas. 6601 N Campbell. Janitor on premises.
4 ROOMS—Sunny; tile bath, shower, inador; near lake; all trans; $47.50. Well. 1100.
665 GRACE-ST.—5 and 6 rms., sun porch; ½ block west of Lake Shore-dr. $70-$90.

4, 5, 6, 7 Rooms and Larger.

3000 SHERIDAN-RD.
Attractive 4, 5, and 6 room apartments overlooking Pk. and Lake. Elevator Bldg. Manager on premises, Lake View 3000.
Wirtz, Haynie & Ehrat, Inc.,
3180 Sheridan-rd. Wel. 3000

TO RENT—APARTMENTS—NORTHWEST.

General List.

FOR complete October 1st rental list call DRAPER & KRAMER, INC., 4662 N. Kedzie-av. Irving 1808.

1, 2, 3, 3½ Rooms.

1ST FL.—3 lge. rms.; carpeted; ven. blinds; lge. glas'd furn. pch.; $45; incl. gas, elec. 4136 N. Melvina. Ave. 0837. Gentiles.
5065 AGATITE—3½ rm. de luxe apt.; refrig.; free gas; Oct. 1st; $42.50. Pen. 7112.
4046-60 N. KEYSTONE—2, 2½, and 3 room apts., refr., free gas; $32.50-$40. See mgr.

4, 5, 6, 7 Rooms and Larger.

ROBERT L. JOHNSON.
Desirable apts. at reasonable rentals.
4500 N. Troy—5 rms...............$47.50
3925 N. Keeler—4 and 5 rms..........$45 up.
See Janitor or phone Randolph 0112.

6 RM.—Attractive; 2d fl.; ht. wt. heat; tile bath; gar. 5737 Christiana-av.
4147-61 BYRON. 5 rooms; free refrigeration.
1ST FL., 5 rm. income bung.—Htd.; $45. 4140 N. Melvina. Ave. 0837; gentiles.
4837 N. ALBANY-AV. 4 rooms, 3d floor, $40. Agent on premises, or Whitehall 4560.
4327 N. SACRAMENTO—4 rms.; conv. loc.; will redec.; avail. now; $42.50. Fra. 0353.
COR. 5 RM.—REFRIG., $50; newly dec.; nr. schls., trans. 4456 Diversey. Ave. 5500.
LARGE cor.—6 rms.; Arcola ht.; suit. doctor's offices. $45. 3258 N. Cicero.
6 RM. heated, 1st fl.—Corner bldg.; newly decor., $52.50. 3580 Medill. Cap. 0262.

TO RENT—APARTMENTS—WEST.

General List.

2 AND 4 ROOMS.
5852 W. LAKE-ST.
Light woodwork, shower, refrigerators, table top stoves, free gas; $37.50 and up. See manager on premises.

2½ AND 4 ROOM APTS.
3243 Fulton-blvd.; showers; new stoves; new refrig. Manager, Mrs. Christensen.

1, 2, 3, 3½ Rooms.

4912-16 W. QUINCY-ST.
2-3-3½ rooms, $30 to $37.50. Janitor on prem. or Randolph 6068.
2 AND 3¼ rm.—New stoves, 3861 W. Maypole. Avail. Sept. 1 or Oct. 1. Reasonable. Janitor on prem. or R. B. Malone,Pal. 3800

4, 5, 6, 7 Rooms and Larger.

6 ROOM APARTMENT.
409 S. Central-av.—Modern apt. with fireplace, shower, elec. refrig.; opposite park. REALTY RENTING AGENCY. Tri. 3211.
5001 W. MONROE—4 rm. frt. apt.; G. E. refrig. Ivory wdwk. Roll-a-way bed. Shower. Linen and china closets. Best trans. Close to churches-schools. Janitor on prem.

3427 W. JACKSON.
4 room apt.; large, light rms.; el. refr.; $40-$42.50. See Mrs. Hutchinson, manager.
5644 WASHINGTON—Ideal 4-5 rm. units; In-a-dor.; new refrigs.; table top stoves. Agent on premises. Aus. 7100.
3239 W. MADISON-ST., 2d—6 rooms, elec. refr.; $45. See Agent on premises.
4 RMS.—Lg. lt.; free refr.; new bdg.; some 2 bd. rms.; gd. trans.; $37.50. Roc. 7126.
9 S. KEELER-AV.—4 rooms, light, cheerful apt., $37.50. DIVersey 9500.
6 ROOMS—All newly dec.; stove ht.; $28; 2 flat brk., 2d. 3333 Fillmore. Sup. 6160.

TO RENT—APARTMENTS—SUBURBAN.

NORTH.

Evanston—15 minutes to loop.

YORKSHIRE.
2201-2209 RIDGE-AVENUE. [nr. Northwestern Univ.] 3-5-6 rm. apts., in high grade build.; tile baths; free elec., refrig.; mod. conven.; all rms. lg., lt. and airy; reas. rentals. Agent on premises.
498 SHERIDAN-ROAD. Outstanding beautiful corner 6 rooms, 2 baths; direct lake view from all rooms; handsome library; 1½ story living rm.; natural fireplace; gar. and maid's rm. Mr. Raymond, Rogers Park 0458.
AT LAKE. 498 SHERIDAN-RD. High grade, spacious 4 and 5 rooms; 1½ story living room; natural fireplace; tile bath; gar. Mr. Raymond, Rog. Park 0458.
NORTH SHORE—Houses and Apartments. McGuire & Orr, Evanston. Rog. Pk. 3213.
621 BRUMMEL-ST.—5 rms., modern bldg.; redecorate; conv. loc.; gd. trans. Fra. 0353.

WEST.

Berwyn—17 minutes to loop.
4700 ADAMS—A good place to live; lge. 4 rm., sunpar., apt., mod. shwr., stm., elec. refrig., 3 closets, inlaid lino., priv. porch.
Oak Park—14 minutes to loop.
4 AND 5 ROOM APTS. Will decorate to suit. LANG, WEISE & CELLA. RAN. 2574.

TO RENT—FURNISHED APARTMENTS.

(See Also Hotels and Apt. Hotels.)

SOUTH.

SOUTH SHORE APTS.
"Overlooking the Lake."
Offers attractive 2 room kitchenette apartments. Light, airy, entirely modern. Complete service. I. C. transportation.
RENTALS FROM $50.
7456 SOUTH SHORE-DR. SOU. 8528.

GOTHIC APTS.
1 and 3 room kitchenette apts. Nicely furnished. Complete hotel service. I. C. transportation.
6529 KENWOOD

4433 GREENWOOD-AV.
1½ and 2 rm. furnished and unfurn. apts. Modern bldg., newly decorated; I. C. trans.
$32.50 PER MONTH AND UP

1 COZY rm. kitch. for discriminating cple. or woman; studio couch. $20 mo. 6401 Stewart-av.; free gas, lgt.; nr. tr., churchs, stores. See Mrs. Rosenquist.
65TH-ST., E., 1103, cor. University-av.—Large, light, 2-3 rms., conn. or priv. bath, $7.50 to $12; newly furn., free refrig.; gas, elec.; worth investig. See Mgr. prem.
4140 DREXEL—Apt. hotel; 2, 3 rm.; COOL; $40 up; 24 hr. swbd.; bus and L at door.
2845 E. 77TH—2-3 rms., unfurn.; nr. I. C., bus, surf.; 1 blk. lake; free refg., gas.
1248 W. 87TH-ST.—Aug. 15. Modern 3 rm. apt. nr. transp. Reas. Adults.
2 ROOMS—Clean; light; well furn. Immed. poss. $42.50. 4965½ Lake Park-av.
5114 KIMBARK—3 rms.; kit.; all light airy; attr. furn. $55; also 2 rms. unfurnished.
1115 E. 47th—4145 Drexel, beau. 1-2-3 rm. kits., bath, El., Frig. $5 to $9. Cln., quiet.
6527-29 S. KIMBARK—Nicely furn. 1, 2, 3 rms. I. C. and "L"; Elec. refrig. $5 up.
KIMBARK, 5463—2 rm. front apt., very attr. furn. Pri. bath. frig. $8.50 wk., adults.
810 HYDE PK.-BL.—2-3-4 rm. kits.; all priv. baths, $30 up. Also weekly. Ken. 0940.
MOD. 3½ rm. apt., free gas, elc., refrg. $60; nr. trans. Aberdeen 5167, after 6 P. M.
CORNELL-AV., 5114—4 room furn. apt. Near I. C. trans. $52.50.
1 RM. kitnts.—Newest equipment and furnishings; refr.; shwr.; reas. 6210 Harper.
BEAUT. 3 rm. kitnt.—Completely furn.; elec. refrig.; gd. trans.; reas. 441 W. 79th-st.
MINERVA CREST APTS.—6540 Minerva. 2 rm. kitnt. apt.; fireproof. Good transp.

SOUTHWEST.

6337 S. CAMPBELL-AV. 1 and 2 rm. kitchenette apts., $6 up.

NORTH.

1½ RM. KITCH. APTS., $45.
YOU'LL STOP apartment hunting when you see these thrilling new luxury apts. Modern furnishings, carpeting, decorating. Across Lincoln Pk., only 10 mi. to loop. NORTH PARK HOTEL, 1936 N. CLARK.

720 N. WABASH.
1, 2, and 3 room apts.; modern furnishings, streamlined kitchs. 24 hr. elev. serv. MISS McLEAN. SUP. 4944.

$9 PER WEEK UP.
4735 Beacon-st.; 1 rm. kit. apts.; bath, shwr.; linens; maid; phone; el. refr.; 3 bl. W. of Broadway; Lawrence L station.

ASHLAND APTS.
4531 N. Ashland, 1½ and 3½ rm. apts.; gas and light; refrig.; linens; maid. Reas.

4222 N. ASHLAND.
1 rm. kitchenette; completely furnished; newly dec.; $37.50 and up.

STUDIO apt.—Furn. comp.; beau. dec.; 25 ft. liv. rm., 2 bedrms., 3 clsts.; real kit.; tran. lk.; $75. 1448 Hollywood. Sun. 5669.
LINCOLN PARK—2-3 rm., ideal furn. apts.; best loc.; car, bus, L, shop. dist. $36-$38 mo. 2840 N. Orchard [700 W.] Cap. 4377.
811 CORNELIA, 2D APT., 3 RMS. 2 inadors, 2 dressing rooms; gas free; shower; refgr.; ex. trans. $45. Well. 6116.
SUBLEASE—Beaut. large living rm., bdrm., din. and kit., many clos; newly, exquisitely furn. 2000 Lincoln Park West. Lin. 3634.
2 LARGE rms., new, furn. liv. rm. din. and kit. in 2000 Lincoln Pk. West. Lin. 3634.
CROMWELL APT. HOTEL—1 room kitchen apt.; all services. $47.50. 5718 Winthrop.
LINCOLN Park Arms—2738 Pine Grove-av. Lin. 1400. 1 r. kit. $50 up; bdr. $80 up.
4 RM. APT.—Compl. dec.; extra bed.; $52; Rog. Pk. L; lake. 6932 Lakewood.Shel.6767
RENT OR share with cple. or bus. woman. 6 nice furn. rms.; near bus, L. Sup. 2367.
4 RS.—Ex. inador. bth., shwr.; free gas, refg. ½ blk. bch., bus, L. $54-$60. 1333 Touhy.
940 WINONA APTS.—5100 N.; beautiful 3 rm. kitnt.-dinette; nr. lake; exc. trans.
KENMORE HOTEL—4618 KENMORE-AV. 2 room apt.; priv. bath-bedrm., $9-$10 wk.
3-4-5 RMS.—Suppr., extra bed.; G. E. refrg.; nr. "L" lake, bus. Reas. 5314 Winthrop.
MAGNOLIA, 4441—Large 3-4 rm. apts. Nicely furn. New. dec. Pri. bath. All trans.
3-4 RM. APT.—Attr. furn.; best values in Rogers Pk. 6721 Glenwood. Bri. 4428.
5604 RIDGE—Kitchenette apt. Private bath. $7; sleeping rm., $3.50. See janitor.
3½ RMS., $55; beau. decor., wh. woodwork; extra bed; free light, gas. 1656 Juneway.
THE NAUTILUS—6165 Winthrop; 1-2 room apts.; all transp., mod. rates; best equip.
195 E. CHESTNUT—Comfortable 1-2 rm. apt.; walk. dis. loop; $8.50 up; mo. rate; nr. lake.
1029 N. LA SALLE—Large, newly decor. kit. apt.; pr. bath; $8 wk.; smaller $5.
1358 GREENLEAF—Beautiful 3 room furn. apt.; 1 block L, bus, lake; reasonable.
NORWELL HOTEL, 154 W North-av.—1½ r. kit apts.; $42.50; daily maid; 10 min. lp.
NICELY furnished 7 room apartment; good transportation; near park. Wel. 0686.

NORTHWEST.

HOWARD APTS.—1569 N. Hoyne. Beau. 1-2-3 rm. kitchs.; G. E. refrig. Street Car; L.

WEST.

ALEXANDER APTS., 1640 W. ADAMS. Very modern; large, beaut. furn. 1½-2½ rm. apts.; mech. refrig. Maid serv. Light, gas, linen free. Gd. trans. Very reas.
"OAK PARK CHATEAU HOTEL." 1-2-3 rm. kit.; tw. beds; swbd.; Gentiles. 330 N. Austin-bl. $45. Vil. 8500. Aus. 8510.
2 AND 3 ROOMS—Newly decorated; refrig.; excel. trans. Adults. 3235 Warren-blvd.

WANTED—TO RENT—APARTMENTS.

3 RM. furn. apt. on So. or W. side; good neighbhd. Must be reas. Canal 5366.

TO RENT—STORES.

South Side.

LIVE WHITE CORNERS.
1134 E. 43rd-st. Also S. W. 42nd-st. Drexel. Living rm. percent or flat rental.

North Side.

632 ADDISON-ST. Store in large apt. bldg.; suit. any clean line. No food. Steam heat.
1910 ADDISON-ST.—Small store, nr. L sta., on bus line; apt. district; $35.
STORE—3 liv. rms., bedr., hot water; good for any bus.; rent $25. 1254 Noble-st.
CORNER store located heart bus. dist., 5333 N. Clark-st. Ph. Ard. 6408 or Lon. 6489.
STORE—25x50; $25; newly dec. Available now. No tavern. 1048 W. Dickens.

Northwest Side.

4318-22 IRVING PARK-BL.—15x45, stm. ht., dble. wind., newly dec., $37.50. Irv. 1808.
60 DAYS free rent; busy shopping district; ideal most any kind business. Mans. 6108.

West Side.

6143 W. NORTH-AVENUE — Rent $40; grocery since 1925; see butcher. Batch

TO RENT—STORES.

West Side.

CENTRAL-LAKE—Excel. location for bakery, auto accessories, hardware, and paint. $65. 5525 W. Lake-street. Fairfax 5233.

Suburban.

IN EVANSTON.

Large corner store, 40x60 ft. in high class hotel apartment bldg. Suitable for drug store, food mart; reasonable rental. For information call Randolph 2566.

IN modern suburban building—Thriving north shore business center. 50x80. Call owner. Highland Park 3541.

COR.—Stm. htd.; exc. loc. for drug store. 953 Garfield-st., cor. Home-av., Oak Park.

TO RENT—OFFICES AND SHOPS.

Central.

32 N. STATE—S. W. cor. Washington, fireproof bldg., one floor also attractive offices: north light; night service, center Loop, single room furnished $20; with reception room, $35 up; beautiful desk space. Phone, steno. SWIGART & CO., Room 601.

ATTRACTIVE FURNISHED OFFICE WITH RECEPTION ROOM, RENTAL $30. IN FIRST CLASS, WELL LOCATED BUILDING WITH SERVICE OPTIONAL. 30 N. LA SALLE-ST. SUITE 300.

FURNISHED PRIVATE OFFICES. $15 PER MONTH. TELEPHONE SERVICE AVAILABLE. SUITE 420. 82 W. WASHINGTON.

PRIVATE office or desk with firm. Choice location. Service if desired. ADDRESS L G 437, TRIBUNE.

320 N. MICHIGAN-AV.—Ground fl.: large furn. off., desk, typewriter. Sect'l serv. opt.

333 N. MICHIGAN-AV.—Mail-phone service. Telephone Secretarial Serv., Inc. Fra. 7100.

MAIL, ph., serv., desk space, Amer. Bankers Ins. Bldg., 43 E. Ohio. R. 1005. Sup. 1780.

OFFICE, display, or laboratory space. 154 East Erie-st. Whitehall 6026.

Outlying.

BUSINESS transfer corner—Attractive 1-2 rm. suites. Dr. Allen, 6350 N. Clark-st.

INDUSTRIAL PROPERTY.

4,000 SQ. FT. on one floor in one-story building. If interested in purchase or lease, call or write Chas. E. Tyrrell, Mackinaw, Ill. Building in good repair.

FLOORS for rent—desirable daylight, freight and pass. elevs.; htd., sprinkling system; priv. load. platform; rent reas.; S. E. cor. Clinton and Monroe. Randolph 7017.

160x150—IMPROVED with old garage, on 40th-st., near Cottage Grove; switch track; for a song, rent or sell. Regent 1242.

FACTORIES AND WAREHOUSES. CHITTICK, INC. SUP. 5247.

SALE—New 1 story factory, 50x100, west. Hart & Whetston, exclus. agts. Sta. 8270.

GARAGE for rent—16,000 ft. South. 13 cents a ft. Edenburg, Calumet 4290.

TO RENT—Factory space near loop; sprinklered bldg. Engineer, 828 N. Wells.

SPACE; LIGHT; AIR; POWER; PARKING; heat. 7600 Greenwood. Triangle 9394.

11,000 SQ. FT.—Individual bldg., switch. Immed. posses. Zone indus. Ran. 2311.

WEST side factories up to 250,000 sq. ft. McCarthy, 26 N. Crawford. Kedzie 8548.

LOST AND FOUND.

TO FINDERS.

If you have found a cat or dog, a pocketbook, jewelry, or fur, and cannot locate the owner thru the "Lost and Found" advertisements in The Tribune, call and go thru the "Lost and Found" index in the PUBLIC SERVICE OFFICE, 1 S. DEARBORN-STREET.

TO LOSERS.

If you are listed in the telephone directory, you can charge an advertisement of your lost article by telephoning Miss Miller of The Tribune ad taking department, Superior 0100. Your advertisement receives the benefit of free listing in The Tribune Public Service office mentioned above for a period of two months. This service facilitates the recovery of lost articles advertised.

AUTO lost—1940 Chevrolet 4 pass. coupe, light gray. Illinois license 458-571; rew.; no questions. Call Mr. Schubert, Lak. 9000.

BLACK and tan dog lost; 38 lbs., white front feet; white chest; vic. Halsted and Wrightwood, Aug. 9; rew. Buc. 0383.

BRACELET LOST—Marquisette; keep sake. Reward. Lake View 8415.

DIAMOND wrist watch lost—Near North-av.-Ridgeland-Austin; reward. Vil. 4238.

DOG lost—Brown and wht. Irish terr.; vic. Hl. La Salle and Grand; name and address on collar; lib. rew. Sup. 0100. Local 500.

DOGS—Lost—2 brindle and white bulldogs; males; Sun.; vic. Greenleaf and Lunt; reward. Phone Sheldrake 5703.

DOG LOST—White Spitz; male; Friday nite; vic. Garfield Park; reward. Kedzie 8210.

DOG lost—Brown wire haired; bushy tail. Name Caesar. Rew. Pul. 6250 or Fai. 8140.

DOG lost—Type: Boston bull; white face, blk. body; "Prince." Reward. Albany 9143.

DOG lost—Last Sun. Bull; white chest and nose; child pet. $10. Rew. 3148 Congress.

GLASSES lost—Steel rimmed on No. Side; Sun.; rew. Address T 238, Tribune.

KEYS lost—7 on ring, metal tube attached with driver's license. Call Lin. 0680.

LIB. rew. for recovery or inform. leading to recovery in good cond. of Zeiss Movikon movie camera, W 65582 with Zeiss Sonnar lens 1914218. Har. 6102, Johnson.

LOST—False teeth; lowers; vic. Ashland and Berwyn, Aug. 10; rew. Rav. 0493.

MONEY lost—Around $300, between 30 N. Michigan and Drake Hotel. Liberal reward. See Mr. L. R. Cutter, Drake Hotel.

PURSE LOST—Cont. travelers' checks with name "Josephine Bunn"; lost on north bound Sheridan-rd. bus No. 51; Sat. Call Long Beach 3037. Mrs. Murdock; reward.

RING lost—Man's gold, with green stone, Lincoln Pk., between Wilson and Montrose. Keepsake. Reward. Fra. 4721.

WALLET lost—black initials L. F. M. Vic. Monroe-Wabash. Rew. South Shore 1811.

WATCH lost—Lady's dia. Waltham. Viv. 800 blk. E. 52d-st. Wed. P. M. Rew. Bel. 2588.

WATCH lost—With 2 sml. dias. and topaz. Lib. rew. Lester, 1228 Pratt. Rog. 5136.

WRISTWATCH lost—Diamond; Swiss movement; initialed E. B.; vicinity Ingleside-47th-st.; liberal reward. Drexel 8745.

TRAVEL.

Buses.

FREE MEALS. FREE PILLOWS.

Los Angeles	$31.50 O. W.	$53.10 R. T.
San Francisco	$32.25 O. W.	$54.10 R. T.
Dallas	$12.00 O. W.	$20.40 R. T.
Phoenix	$27.50 O. W.	$49.50 R. T.
New York	$10.95 O. W.	$17.95 R. T.
Columbus, O.	$ 4.00 O. W.	$ 7.20 R. T.
St. Louis	$ 3.00 O. W.	$ 4.50 R. T.
Miami	$17.95 O. W.	$32.25 R. T.
Memphis	$ 7.90 O. W.	$14.05 R. T.
Evansville	$ 5.00 O. W.	$ 7.50 R. T.

ALL-AMERICAN BUS LINES.

514 S.Wabash.Wab.8300

NORTH SIDE STATION. Hotel Plaza, 1549 N. Clark. Sup. 5356. SOUTH SIDE STATION. 6716 Stony Island. Dor. 5710.

LOWEST ROUND TRIP FARES. Peoria, $2.50; St. Louis, $4.50; Detroit, $5 DE LUXE MOTOR STAGES. 215 N. STATE. FRA. 0303.

Automobiles.

BOTH READERS AND ADVERTISERS ARE urged to exercise caution in arranging automobile transportation with other individuals. References should be exchanged and carefully investigated.

RENT A NEW 1940 DE LUXE CAR. Choice of 4 leading makes—radio equipt. GO ANYWHERE. LOW AS 3c MILE. Harrison System, 612 S. Wabash. Wab. 2684.

FREE TRANSPORTATION to California for reliable drivers. I pay all car expense. Mr. Lord. Franklin 4740.

RENT A 1940 DE LUXE CAR. Special vacation rates. Radio equipt. Go anywhere. Take family.

DRIVING to Los Angeles Wed. or Thurs. Take 1 pass.; help drive, share. Jun. 5892.

WANT 2 drivers—Drive new cars to Seattle. Gas and oil furn. State 8278 week days.

YOUNG man driving to Los Angeles; take 2-3 shr. exp. Ard. 8840 week days.

PERSONAL.

THE partnership of H. F. Philipsborn & Co. has been dissolved by the retirement of Robert M. Hepner. Herbert F. Philipsborn has acquired all of the partnership assets and has assumed its liabilities and has formed the corporation H. F. Philipsborn & Co., to succeed the former partnership. All moneys due to said partnership should be paid to H. F. Philipsborn & Co., an Illinois corporation, 105 South La Salle street, Chicago, Illinois, which has also assumed all of the liabilities of the partnership.

NOT responsible for debts contracted by anyone but myself. William J. Humpich, 5453 Lake Park-av.

HAVE purchased store at 3002 W. 40th-pl. from Veronica Dzieciatkowski. Present bills in 5 days. Carrie Prusinowski.

NOT responsible for any debts unless contracted by myself. On and after this date. J. L. Pearson, 1532 E. 73d-pl.

HAVE purchased Muriel Beauty Salon, 110 Madison-st. Not resp. for debts except those contr. by myself. T. Haughton.

HAVE purchased rooming house at 828 Leland-ave.; resp. for debts contr. by myself only after Aug. 8. Marion McKenna.

NOT responsible for any debts contracted by anyone but myself. Lyle H. Davis, 406 N. 2nd-av., Maywood.

NOT responsible for any debts contracted by any one but myself. Harry L. Burdett, 8354 Kerfoot-av. Stewart 9732.

SCHNEIDER—Received Sat. Send address to write about papers. Will send number to Laura. No money for trip. H.

RESP. only for debts contracted by myself. Adam Pauley, 1244 Noble-st.

Not resp. for debts except those contr. by myself. Albert E. Bowers, 1120 W. 83d-st.

Test Your Facts

Here are the correct answers to the "Test Your Facts" questions on today's editorial page:

1. [c] Jan. 1, 1901.
2. [b] O. Henry.
3. [b] An Oxonian.
4. [a] New York.

REAL ESTATE—APARTMENT BLDGS.

South Side.

IN BUSY LOCATION

51st and Ashland; store and 3 flats; in order to complete exchange deal will smash out for $4,750. Dombrou, 5100 S. Marshfield. Prospect 1585.

CORNER BRICK 3 APT.—12 years old. Pressed brick front and side; 5x5x5; inc. porches; 3 car brk. gar.; Kewanee boiler; elec. refrig.; cor. lot, 50x125; nr. 55th-Loomis; price $9,000; cash, $2,000. JOHN McCARTHY, 1405 W. 63d. Rep.5000

BEAUT. corner 2 flat, 73d and South Park-av.; 6-6 rms.; stm. ht.; tile bath; 2 car garage. Priced $10,000. Ced. 1300.

SOUTH SHORE 2-5 rm. apts.—Arched doors, canvas walls, cabinets, tile baths, shwr., pchs., garages, gardens; reas. Reg. 3965.

2 FLAT brk., 6 rms. each; lg. lot; 50th and Drexel. Only $6,000, terms. Hyde Park Real Estate Service, 1401 E. 53d-street.

7914 CHAPPEL—2 flat, 6 rms.; 2 car gar.; refrig.; hot wat.; reas.; nr. schls. Sag.3663.

MUST GO! $200 buys good 2 flat. Pr. $1,500. Apply 3558 Archer. Open eves., Sunday.

8017 RHODES—3 modern 6's; tile baths; $12,000. $2,100 cash required. Ced. 1800.

BEAUT. 3 flat brk.—6 rms. 9233 Bishop. Anxious to close estate. Sac. Yar. 2300.

NEAR 79th-Ashland—4 flat brk., stm. ht.; excel. cond. FHA terms. Hem. 7900.

North Side.

BE INDEPENDENT.

Cor. Bldg. nr. Devon-av. 30 apts. 1's-2½'s-3½'s. 14 yrs. old. Completely modern, tile baths. 100% rented. Yearly income $13,000. Cash necessary, $15,000. Mr. Foley. STA. 9200.

2 FLAT, $725 CASH.

4-4 rms.; H. W. ht.; gar.; 50 ft. lot; fine Edgewater loc.; mo. payment $50. Inc. $62.50 mo. ARTHUR KRUGGEL & CO. LON. 5531.

DE LUXE Devon-Western 2 apt.—2 car gar.; exc. cond.; tile bath; spacious rms.; oil hot water ht.; fine recreation rm. next to lavatory and shower stall. Priced for immed. sale. Terms. Bri. 3508, Jacobs & Jacobs, 2750 Devon.

DEVON-WESTERN de luxe cor. 12 apt.—Tile baths and kitnts.; canvas walls. Income $9,600 yr. A real invest. for a buyer with $17,000 cash. Bldg. in excel. cond. Earl E. Shipley, 1947 Howard. Hol. 8600.

BARGAIN.

$4,500 BUYS THIS PROPERTY. 7 flat brick bldg., stove ht., income $1,000 a year clear. Gra. 8583. Private party.

10 FLATS—5's and 4's; tile baths, arched doorways, new G. E.'s, garages att.; income $8,300; price $36,000. This is the best buy in Evanston. Greenleaf 2700.

ULTRA mod. Devon-Western 3 apt.—3 car gar.; dbl. plumbing; brkfst. rm., tile bath and kit.; income $3,210; at a sacrifice. JACOBS & JACOBS, INC. 2750 DEVON.

1440 OLIVE—FINE 2 APT. HOME. 5 and 6 rms.; tile baths; h. w. heat. Nice yard; 2 car gar. Bargain, terms. Walter T. Larson, 5159 N. Clark at Foster.

5854 N. CAMPBELL—Beau. Arcadia Terrace 2 apt. 6-6 rms. octagon front; h. w. ht., 2 plants, stoker; gar. $11,500. Inspect 2-6 today, otherwise by appt. Long. 1239.

DE LUXE MODERN 3 apt. bldg.—Eng. base. 6 rms.; tile kit. and 2 baths; 3 car brk. gar. Own. sacr. 6225 N. Francisco. Hol7757

ROGERS Park brick 2 apt. bargain. Wide and deep lot; hot water heat; near schools and trans. Price $8,200. Bri. 4000.

833-45 LELAND-AV.—6 flats, rents $3,240. Price $13,000 for quick deal. FRANKENSTEIN & CO., 110 S. Dearborn.

18 APTS.—Gross income, $7,900; price, $33,000; $6,000 cash, bal. 15 yr. mtg. Several other good buys. Beron, Dearborn 8374.

21 APARTMENT—Cor. bldg. in Ravenswood. Inc. $11,000; price $40,000; excel., terms. Dette, 1922 Irving Park. Buck. 2015.

ROGERS Park—E. of Sheridan; 6 apt. Income, $4,200. Price, $18,000. Bri. 2234.

BRICK 2 apt.—6 rms. ea.; h. w. ht.; 3 blks. to all conveniences; $7,750; tms. Rog.6500

Northwest Side.

BRICK 2 AND 3 APTS.

On HOLC's incomparable terms!
3726 Gidding-st., 2 apt., $500 down.
4831 N. Sawyer-av., 3 apt., $990 down.
4921 N. Drake-av., 2 apt., $695 down.
4316 N. Central Pk.-av., 3 apt., $1,000 dn.
Bal. monthly at 4½% int. for 15 years!
BURKE & LYNCH
4747 KEDZIE. 2336 DEVON.
IRVING 7120. ROGERS PK. 7800.

2 FLAT—Frame, asbestos shingle, 4-4 rms., 2 bedrms. Stove heat; 52 ft. lot; garage. Price $4,500. Gregor, 4200 Lawrence. Palisade 1461.

WILL take bungalow, 2 flat and cash as down payment on 5 flat, 2-5s; 2-4s; 1-4 in basement. Newer building. E. OSTOP. Ran. 5897. 111 W. Washington.

1½ STORY income bungalow, 5-5 rms., hot water ht., 2 car gar., nice Portage Pk. location. $875 down, bal. E-Z tms. REALTY MORTGAGE CO. Bel. 0001.

$700 CASH—2 flat brk., 5-6 rms.; gar.; nr. "L"; immed. poss.; $6,950. R. Dotroth. 3245 Bryn Mawr. Jun. 7808.

6 FLT. br., nr. Lawr.-Mil. 4-4's, 2-3's; stm. ht., oil burn., el. refs. $5,250 down pmt. JOHN KROHN CO. 5339 LAWRENCE.

FRAME 3 apt.—All 4 rms.; stove ht.; nr. North-Laramie; rents $60 mo.; only $3,500. Brokers Realty, 5609 Belmont. Berk. 0600.

3 FLAT brk. and Eng. bsmt.; 1¼ baths, 3 c. brk. gar.; less than 4½ x rent. Fra.8395.

CORNER 4 apt. brick; stove ht.; 40 ft. lot; all 4 rms. Pr. only $8,500. Ran. 0960.

3 FL. BRK.—13 yrs. old; exc. loc. $6,500. E. Z. tms. Dette, 1922 Irving Pk. Buc. 2015.

12 FLAT cor.—4s; Albany Park. Rt. $5,200. Price $20,000; bargain. Lon. 5332.

FR. on conc.—4-4-3 rms.; fur.; gar.; $4,500. Also 6 flts.; h. w. sto. ht.; $9,000. Pal. 7200.

PRICE $7,250—Br., 1½ story, 5-4 rms., 2 htg. plts., good trans., shopping. Kild. 5161.

West Side.

NORTH Austin 2 flat; 5-5 rooms; arched openings; cabinet kitchens and sink; 2 h. w. plants; 2 car frame garage. Price $8,250; $1,750 cash. Balance terms. C. H. Adams, 5152 Division. Col. 1070.

SAC. 3 flat—Bedford stone and brick; steam heat; 6-7-8 rms.; opportunity for home in one flat and rent other two; $7,000 HOLC loan. Address L K 278, Tribune.

REAL ESTATE—BUSINESS PROPERTY.

South Side.

COR. BLDG. 7 STORES—30 APTS. RENT $20,000 yr. LARGE NET RETURN. WANT CASH OFFER. RAD. 7300.

RESID. Dist. Store—Good business; 4 room flat in rear; also flat 2d flr. Wen. 0687.

North Side.

ATTENTION CONTRACTOR, Wholesaler, Distributor! Will sacr. garage, 36x42, store, and 3 apts., $6,500. Halsted near Fullerton. Address L B 203, Tribune.

3 BRK. stores, each with Arcola heat and full bath for liv. quarters in rear. Want offer. Fra. 8395.

46 APTS.—Furn.; no switchbd.; yrly. inc., $25,000. Pr., $67,000. $25,000 cash will hdl.; sev. other gd. buys. Beron, Dea. 8374.

Northwest Side.

RMG. hse.—12 rms.; gd. furn.; bk. bldg.; nr. Sears; $2,000 cash, bal. mo. pay. Kil. 7308.

1921 NORTH-AV.—Sell or rent; 3 st. br., sm. apt. store; gar. Any bus. See. 4738.

REAL ESTATE—HOUSES.

South Side.

Here's a Real Location.

6 RM. BRICK BUNG.

Nr. 83d-Maryland. Arch doorways, white woodwork, gas heat, stove, refrig. Lot 30x125; 2 car gar. The yard's a beauty. Nr. I. C., schools, stores. See Mr. Olson now. Asking $5,750—Make offer.

WM. E. MOSBY & CO., Inc., 8032 Cottage Grove-av. Rad. 0100.

OH-H-H-H DOCTOR!

Here's the ideal home for man who can afford good things and can use bsmt. study or office. Lovely modern 8 rm. clinker brk. res., fully insulated, 1½ tile baths. $3,000 cash will handle. Bal. at $72.00 per mo., inc. est. taxes. F. H. HALVORSEN CO. 3145 West 63rd Street Hemlock 4300.

$36.40 EACH MONTH is all you pay for this brand new 5 room brick bungalow; tile bath, 30 foot lot. Total price, $5,450; need $550 cash. Glatt & Price, 7026 Cottage Gr.-av. Vin. 6920.

$500 Down Buys Brk. Bung.

Nr. 85th-Ashland; bal. like rent; full price $4,750. Tri. 1433 or Mid. 4555 for app't.

BRICK bung.—Nr. 93d-Racine. h. w. ht.; gar.; only $750 cash, bal. mo. Phone for appointment. Beverly 8286.

OCT. 1—New brk. bung.; built-in kitch. cab.; nr. R. I. and surf. FHA. $5,850. Ced. 1603.

SELL, rent or trade. Gorgeous 8 rm. res.; 107x290 lot. Nr. 97th-Kedzie. Ced. 5173.

6 R. BR. bng., tile bth., h. w. ht.; 2 c. br. gar.; nr. 78th-Throop. $6,500. Stew. 3603.

1630 E. 84TH-ST.—5 rm. brick bung. Hot wt. heat; 2 car brick garage. Sag. 6370.

OPEN for inspection—8441 Indiana-av. Peters & Peters. 7923 South Park.

Southwest Side.

SEEING IS BELIEVING

Beautiful home in quiet naborhd.; 6 rms. cozy layout, brick garage; wide lot; near 64th and Maplewood; outstanding bargain at $5,500. Dombrou 5100 S. Marshfield. Prospect 1585.

MUST GO! Gd. home; exc. tr.; $200 dn.; $1,500. Ap. 3558 Archer. Open evenings.

5 RM. octagon front—Stm. ht.; steel constr.; 30 ft. lot; $4,350. Collins. Pros. 9163.

REAL ESTATE—HOUSES.

Southwest Side.

6 RM. new modern [2 story] home, New England style. Full basement, beaut. site, big as 4 city lots; $600 cash; $37 mo. Possession Sept. 1. No monthly payment till Nov. 1. Priced for quick sale. See Mr. Blowney at Harlem-av. and 123d-st.

North Side.

6 RM.—Cor. brk. hme.; Ridge-av. nr. Armstrong schl.; excel. cond.; 1¼ bths.; tile roof; 2 car brk gar.; 2 htg. plants, gas and coal. Only $975 cash. Long tm. financing. Earl E. Shipley, 1947 Howard. Hol. 8600.

9 RM. bung. and gar. 5709 Virginia-av., Peterson's Woods, addition to Arcadia Terr. Priv. party owner. Pens. 9482.

7 RM. hse.—$3,000 spent dec. inside and out; 60 ft. cor. lot; E. Rog. Pk.; sac., $8,500; RFC will loan on $9,000 val. Bri. 8768.

SACRIFICE—15 rm. brick; steam; fine rooming loc.; Wrightwood near Clark; price $4,750, terms. Address Y F 69, Tribune.

5 ROOM home in Ravenswood Manor. Only $4,500. Phone Cent. 7798 for all details.

3 STRY. br., furn. incl., 5 rms. rented; Ven. blinds; new dec. Sac. 1100 N. Moh. 2329.

4624 N. WINCHESTER—8 rms., frame, with garage. Bargain $4,750. Terms or cash.

ARCADIA TERRACE bung. [St. Hilary's Par.] $6,250. Ard. 2929. Eves. Gra. 5698.

Northwest Side.

WESTWOOD.

GREATEST VALUE IN CHICAGO AREA.

7832 Sunset-drive, 6 rooms on beautiful wooded drive.

7763 Sunset-drive. Large 5 rm. bungalow on extra large landscaped corner lot; 95 ft. across rear; stoker.

2939 N. 79th-av. Unusually attractive, spacious 5 room house with special appeal to those who love beautiful gardens. Very large lot.

7904 Oakleaf-av. Here is a bargain in a small 5 rm. bungalow; nicely located; equipped with automatic stoker.

All of these bungalows are of brick, h. w. ht.; insulated; in excellent condition; garage with each. Be sure to inspect these properties.

WILLIAM L. WALLEN JR., 7616 W. North-av. Merrimac 2420.

ALL THIS FOR $35 MONTH. A 5 room brick bungalow; hot water ht., 2 car brick garage, in good condition. PRICED RIGHT AT $4,950—$495 CASH. ALBERT F. KEENEY, REALTOR. 5612 NORTH-AV. MERRIMAC 4300.

NEW 6 rm. res.—Face. river; brkfst. rm., dress. rm.; lrg. sun deck; marble woodburn. fireplace; frt. dr., attach. gar.; 2 bathrms.; auto. gas ht., air-condt.; 90x125 ft.; $13,500. Independence 0168.

INCOME BUNGALOW. ONLY $7,250. Separate hot water heat. Large lot. S. O. STONE & CO. 4503 Milwaukee-av. Pen. 2979.

A REAL home, this 5 rm. house, $3,500. $500 cash, $30 mo. 60 ft. lot, side drive, fruit trees, garden and beautiful lawn; 2 car gar. Volk Realty, 6953 Grand. 7208 Addison. 2365 Harlem.

5 RM. BRICK BUNGALOW. Normandy-av. near Addison; excel. cond.; only $475 cash. Long term financing. Earl E. Shipley, 1947 Howard. Hol. 8600.

BEAUTIFUL Georgian colonial—5 rm. resid.; 1½ yrs.; natl. firepl.; tile bath; hot wat. ht.; screened patio and awnings; $7,500 2044 N. Oak Park-avenue.

A RESTRICTED community of new homes. Natoma, Rutherford, just N. of Belmont. A. J. Schorsch & Co., 6059 Irving Park-road.

BEAU. 5 RM. BRK. BUNG. TILE KIT. NR. SCHLS. AND TRANS. QUICK SALE. ONLY $5,750. CAMPE & CO. LON. 1239.

ONLY $4,200 for 6 room resid. 2 car gar. Warwick, near Cicero. Pen. 2600.

$35.50 PER mo. buys mod., h. w., br. hm.; all imp. paid. 7610 Grand. Merr. 6000.

NEW 5 ROOMS—$2,750 up. Basement, gas, heat, city water. 7c fare. 5334 Canfield.

West Side.

SAC. 10 room stone and brick house. Furnace heat, compt. furnished, near medical center. Lewis Inst. $5,000. 1953 W. Adams.

REMODELING.

GENERAL remodeling—Attic. Asbestos siding and insul. brick. Estimates free; financing. Englewood 6523.

REAL ESTATE—VACANT.

South Side.

8340-48 BENNETT-AV. — 100x125; $3,500. R. M. O'BRIEN & CO., 111 W. Washington-st. Rand. 3062.

LOTS ON 117TH-CT., $25 EACH. FRANK DE LUGACH, 2339 W. 95th-st.

S. W. COR. 82d and Hermitage—60x125 ft. Ideal loc.; sac. for cash. Yar. 2300.

Northwest Side.

WILDWOOD—45 ft. $1,650. Edgebrook 35 ft. $1,250. Eleman Construction, 5512 Devon

CASH bargain—50 ft. N. W. corner Elston and Lowell. Owner, Longbeach 1483.

West Side.

BARGAIN—Business corner, Rockwell and Thomas; $1,000 cash. Mansfield 2526.

REAL ESTATE—SUBURBAN—SOUTH.

Beverly Hills—20 minutes to loop.

10114 LEAVITT—Delightful 4 bedrm. res.; 2½ baths, tile kit.; tile roof; beaut. lot.; furn.-unfurn. Open. Dor. 9835.

2 STY. brk. res.—6 large rms., tile bath; nr. R. I. and schools. Gar. Beverly 5000.

Midlothian—31 minutes to loop.

GENTLEMEN'S FARMS—50x300; new 4-rm. compl., 2 up unfin.; air cond.; att. gar.; oil ht.; nr. Catholic-public schls.; R. I. fare $6.42 mo., 30 trains daily; bus; $350 dn., $27 mo.; $200 allow. for work. Jennings, 3800 W. 147th, Blue Isl. 3641. Open eves.

General—Suburban South.

ACT now for brand new 4 room garden home on 90x125 ft. tract; elec. and modern plumbing; immediate possession; $145 down, bal. monthly; low taxes; no assessments; good transp.; full price $2,890. ADDRESS Y E 469, TRIBUNE.

4 ROOM modern residence, possible 6 rms., 2 unfin. upstairs. Large wooded site, 50x248, on paved st. No assmts. $3,100; tms., $25 mo. Reas. cash. Address Y Y 63, Tribune.

RIPARIAN rights location—Large lake front parcel ripe for building. Private Lake Michigan beach. Sacrifice. Will accept reas. offer. Address L K 239, Tribune.

115 LOTS—Water in and paid; sewer in some, avail. for all. $35 ea. Brown, Sta.0631.

REAL ESTATE—SUBURBAN—S. W.

General—Suburban S. W.

FOR SALE—5 rm. colonial type 2 story modern residence, specially planned, large deep grounds with over 100 ft. of frontage. Best materials thruout, thoroughly insulated; air conditioning plant; $150 will start you; arrange your own terms for balance. Address L K 240, Tribune.

NEW modern 5 rm. Colonial home, full basement, on 14,000 sq. ft. of land, completely finished; will give possession Sept. 1; no monthly payments until Oct. 1. Priced low for quick sale; small down payment. Get key from Mr. Blowney, S. W. Corner Harlem-av. and 123d-street.

DON'T buy acres S. or S. W. until you see our ½ to 10 acre bargains. Send for price list. Address L H 309, Tribune.

REAL ESTATE—SUBURBAN—NORTH.

Evanston—15 minutes to loop.

HOME with income. Comfortable 5 rms. on 1st fl. and cozy 3 rm. kitchenette on 2d. Dandy yard. Nr. L. $7,250. Rog. Park 0271. University 0283.

Niles Center—31 minutes to loop.

2 APT. BRICK BUILDING. Nice clean district, $8,500; nr. L trans. Also sev. hmes. for sale for Oct. 1 poss. HARROLD, 4714 Oakton-st., Niles Center.

3 APARTMENT BUILDINGS. NILES-WESTCHESTER REALTY CO. 4120 OAKTON-ST. Niles Center 2600.

Winnetka—21 minutes to loop.

COMFORTABLE 7 rm., 2 bath home; sunslng. pch.; oil; wd. lot; $10,750. Winn. 254.

REAL ESTATE—SUBURBAN—N. W.

Arlington Hts.—32 minutes to loop.

WILL sacr. to resp. party new home on exceptionally large premises, 132x298 ft.; $3,650; cash req; $450, bal. $32.50 month; shown by appt. Address L L 252, Tribune.

Mount Prospect—26 min. to loop.

NEW HOMES AT PROSPECT HEIGHTS. RT. 54, 2 MI. NORTH OF MT. PROSPECT. SMITH & DAWSON. STATE 3861.

Palatine—39 minutes to loop.

BEST buys northwest—Drive out or write. Wm. H. De Pue, State Bank Bldg., Pal. 4.

Park Ridge—19 minutes to loop.

$30 MONTHLY—Home complete, latest conveniences; 6½ rm. area. Payments less than rent. FHA inspected; fine transp. Buy now. Prices will advance. ADDRESS T G 100, TRIBUNE.

General—Suburban N. W.

4 Rm. Home for Only $3,975

With ¼ acre of good soil. Has utility rm. and attic, modern plumbing, beau. decorated, water, gas, elec., and stone road. 17 miles N. W. loop on rapid suburban service. Here is your chance to buy a home in the country with city conveniences in fine location for only $400 down, $26 per month. Address G P 464, Tribune.

6 ROOM CAPE COD

HOME ON 67X180, $25 per month. Small down payment. 2 room area unfinished upstairs. Address G L 111, Tribune.

6 ROOM house—Raise chickens, eggs, vegetables, fruit trees, berries; large lot on a paved road; take $200 down; $25 per month. Address G C 571, Tribune.

WILL sell new home on land 66x297, $3,250; $200 cash, $30 mo.; nr. transp., school, churches, stores. Address L K 234, Tribune.

DON'T buy acres N. W. or West until you see our ½ to 10 acre bargains. Send for price list. Address L K 235, Tribune.

5 RM.—New mod. home. $2,975. Pay like rent; lge. site; close to everything; nr. city. $48 starts you. Address L P 53, Tribune.

FINE garden farm. Only $150 full price. $15 dn., $4 mo. Address L P 52, Tribune.

SACRIFICING 4 acres on hwy. 12. $1,600; monthly terms. Address Y M 425, Tribune.

REAL ESTATE—SUBURBAN—N. W.

General—Suburban N. W.

NEW HOMES

FOR FALL POSSESSION. NOW BEING BUILT ON 76TH-AV. 1 BLOCK NORTH OF NORTH-AV.

RIVER FOREST MANOR.

1½ blocks to new St. Vincent Ferrer Catholic school and church [River Forest]; 1 block to new North-av. bus line, stores and shops. Two story house, 6 rooms each; Georgian and colonial brick and combination of stone, brick and frame. Powder rooms, breakfast nooks; gas air conditioned heat; as low as $7,650; $950 cash and $55 per month pays principal, interest, tax and insurance.

OTHERS AS LOW AS $6,450.

WILLIAM L. WALLEN JR., 7616 W. North-av. Merrimac 2420.

REAL ESTATE—SUBURBAN—WEST.

Berwyn—17 minutes to loop.

BARGAINS? And how! Get our new FREE list, just off the press. John O. Sykora, 2411 S. 52d-av. Cicero 453.

Cicero—13 minutes to loop.

DO NOT MISS SEEING THIS BUY! 6 rm. brk. resid., h. w. ht., lot 58x125; nr. L and surface lines. $5,850 or best offer. Kohout Bros., 6200 W. Cermak. Cra. 5800.

Downers Grove—37 minutes to loop.

BARGAINS in 5-6 rm. homes. Good terms. Clyde E. Taylor, 1017 Burlington-av.

Glen Ellyn—35 minutes to loop.

397 LORRAINE-ROAD.

7 room, 2 story, colonial on 200 ft. lot; 2 car garage. Here is a chance for a person of substantial income but with little ready cash to pick up a real bargain. SEE ANY GLEN ELLYN BROKER or phone Anderson, Merrimac 2420.

Hinsdale—27 minutes to loop.

$1,695 BUYS 6 ROOM EFFICIENCY HOME if you have steady work. Built to order for as little as $75 cash, $18 mo. Just west of Hinsdale. Address G D 391, Tribune.

HALF acre lot, $500 cash. Call after 6 p. m. Lafayette 9663.

Oak Park—14 minutes to loop.

$5,000 BUYS 6 room central Oak Park residence. 3 blks. to Oak Pk. high school. All large rooms; new furnace. Most reasonable Oak Park home buy. Terms. Pilgrim, 5637 W. Lake. Aus. 1680, Vil. 5100.

2-16 APT. bldgs.—About 15 yrs.' old; 3½ and 4 rms. South Oak Park-av.; terms. McCarthy, 26 N. Crawford. Ked. 8548.

SAC. cozy 6 room residence, gar., furn. ht.; lot 50x180 ft.; valuable loc., 1 block from trans.; $7,000. 119 S. Euclid. Lon. 6072.

MODERN home—7 large rooms, four baths; all on one floor; $25,000. Euclid 532.

MOD. 5 rm. bung., newly dec., 18 ft. liv. rm., cab. kitchen, gar.; $5,850. Euclid 610.

7 RM.—H. W. ht.; gar.; 75x126 corner; lg. trees. $8,000. E Z tms. Johnson. Euc. 163.

General—Suburban West.

5 and 6 Rm. Complete Homes

$24.13 PER MONTH

PAYS FOR EVERYTHING. SMALL DOWN PAYMENTS. FURNISHED MODELS. Open for inspection.

NORTHLAKE VILLAGE, NORTH-AV. AND WOLF-ROAD.

THE PRETTIEST COUNTRY close in West of Chgo. overlooking Elmhurst, on high plateau. A large estate nearly 20,000 sq. ft. area, midst fine new modest homes. Few trees, paved road, electricity in. Specially handy for Diesel plant and Western Electric Co.; approved FHA title 2. Price $575, $100 cash. Address G F 549, Tribune.

6 ROOM COLONIAL HOUSE.

A beautiful suburb only 10 minutes from Oak Park; on 60 ft. lot; on improved with cement street; gas, water all paid; grounds landscaped. $25 per month with a small down payment. Address G L 108, Tribune.

RESPONSIBLE BUILDER just completing 3 lovely family homes to be fully finished and large landed estate, beautiful view overlooking Elmhurst; financed F. H. A. title 2 for years. Price $3,375; low monthly rate. Address G F 546, Tribune.

BEAUTIFUL 80 ft. building lot—4 blocks to C. B. & Q. transp. Water, gas, elect., and streets; only $295, $50 cash, balance monthly. Address Y G 491, Tribune.

300x250 FT. Will divide. Main road. Gas and elect. 2 blocks to Aurora Elgin dep. $25 down, $10 month. Cicero 3499.

INVESTIGATE western suburbs for best buys. See us in Riverside, LaGrange, Western Springs, Hinsdale. HENRY R. MILLER.

BRK. bung., $4,500. 5% dn., $40 mo.; 18 min. loop. Call 8 a.m. or 6 p.m. Euc. 2917.

ESTATES PROPERTY.

NR. PALOS PK.—Country est., 30 A., beau. landsc.; mod. home, 8 r., 3 ba., sun and slp. pchs.; game rm.; all elec. kit., oil ht., 3 c. gar., 4 r. apt. above. Appt. only. Ph. Orland 16. Address X K 239, Tribune.

REAL ESTATE—ACRE PROPERTY.

5 ACRES NEAR LEMONT. SACRIFICE. PALISADE 2164.

REAL ESTATE—OTHER CITIES.

FT. Myers, Fla.—Beau. wtr. frt. lots, ¼ form. val. W. L. Waterman, 7849 Eggleston, Chgo.

REAL ESTATE—RESORT PROPERTIES.

Illinois.

OUTSTANDING HOME OFFER, $695! ! Chicagoland's Greatest Home Value For Summer or year-round living. $100 down and $12 mo. buys lovely lake cottage on large, scenic lot. Built-in sink and cabinets, inside toilet, well water, elec., etc. Includes fruit orchard and strawberry patch. 40 miles N. W. Act now before prices advance. Address G H 414, Tribune.

LAKE LOTS, $59.50.

A limited number rolling lake lots on Spring Lake, 1 hr. fr. Chgo. [only 2 lots to a customer for $110]. Pay $1 wkly. Also few choice scenic wooded lake log cabin lots, $112. Same terms; no assessments. You can BUILD AT ONCE. Address owner. ADDRESS F N 197, TRIBUNE.

MUST SELL LAKE COTTAGE, $695. A1 cond.; built last summer at fine natural lake, sand beach; 38 mi. N. W.; has built-in sink and kitchen cabinets, inside toilet, elec., well water, etc. Good shopping and R. R. trans. Terms to responsible party. Address G L 125, Tribune.

MUST SELL AT ONCE.

Lake front cottage, $1,500; terms; large lot, running to water's edge; wooded, landscaped; house insulated for winter use; plumbing, electricity, etc.; exceptional bargain. Address L B 82, Tribune.

$2,000 LOG CABIN—Now $995; fully furn.; electric light; screened porch, etc. Large sand bottom lake; 50 miles northwest; take $20 mo. Address G D 392, Tribune.

4 RM. COTTAGE—$695. Property fronts on 3 lakes, $100 down, bal. $8.95 mo.; no assessments. Sand beaches; gd. fishing; 37 mi. from Chicago. Address G L 126, Tribune.

5 ROOM cottage and boat, good beach, sand bottom lake, restricted, good fishing; swimming; 45 min. to loop; $695, $100 cash, bal. terms. Address G P 521, Tribune.

SACR. lake cot., furn., $795; easy terms, 45 mi. Chicago. Address P 416, Tribune.

SACRF. new cott., boat, $550—Inside toilet; large Wis. lake. Address Y F 70, Tribune.

Indiana.

50X329 FT. BEAU. WOODED on priv. lake 22 miles Chgo.; only $495, $20 down, balance to suit. To inspect take U. S. 41 S. thru St. John to No. 8, then East 2 mi. to 2d crossroad, then S. 1¾ mi. to PON & CO.'S Woodland Estates Log Cabin office, or ph. Pul. 4000. Be sure to take these directions with you.

LARGE parcel right on Lake Mich. Private beach, riparian rights, to make quick sale will sac. for 30c a square foot which is much less than adjoining lake frontage. Address L K 241, Tribune.

SECLUDED wooded location in Dunes; full price $100. Address L H 305, Tribune.

Michigan.

SMALL resort hotel on Spring Lake, 14 a., beaut. wooded. Good buildings. Bargain. A. Barcal, 228 N. La Salle. Dea. 2008.

Wisconsin.

DELAVAN LAKE BARGAIN

COTTAGE AND LOT, $850.

TERMS, $100 CASH, $15 MONTHLY. See this world famous lake, 7 miles long, with 17 mile shore line, only 1½ hours from Chicago. Many advantages including good roads, GAS and ELECTRICITY. Gentiles. PRIVATE BEACH on a REAL LAKE. Address G P 492, Tribune.

BEAUTIFUL SUMMER HOME on 177 ft. lot, with oak and hickory trees, hundreds of years old, on natural spring fed lake; only 60 miles from Chicago. Highest quality construction thruout. 5 extra large rooms, screened porch. Running water, modern cabinet sink, flush toilet. Price, $2,350. Small cash payment; can arrange terms to responsible party. Address Y T 267, Tribune.

LAKE GENEVA ESTATE LIQUIDATION.

New Gothic bungalow; gas, elec., running water; full plmbg.; genuine knotty pine interior; restricted section; priv. comm. beach, boat harbor, pier; $1,695. 5 yr. terms; Gentiles. Address G D 398, Tribune.

WE invite you to see the reason for the great building boom now going on at Cedar Point Park, Williams Bay. Might be prices? ALFRED PEDERSON.

ENGLISH TYPE home on a large water front lot; screen porch; inside water and toilet; 50 mi. Chicago; $1,425; $150 dn.; terms. ADDRESS L P 51, TRIBUNE.

PRIVATE PARTY must sell cottage on Fox river; 3 rms.; lge. glazed porch; attic; wat; oil heater; refrig., etc. Pr. to sell $1,250. Address L L 150, Tribune.

QUICK SALE—Mod. 4 rm. cott., $880; terms. 52 mi.; hgly. restricted gentile community. No salesmen. Sd. beaches. Bx. 9, Salem, Wis.

4 ROOM lake cott.—$795; scrn. pch.; inside toilet; elec.; 2 bedrooms; sand beach; 58 miles; $12 mo. Address G G 553, Tribune.

40 LAKE Koshkonong water front lots. $200 each. Worth $1,000. Priv. pty. needs cash badly. Address L K 160, Tribune.

SAC. Cute Cottage. Completely Finished; Inside Toilet, Elec. On large lot. 60 mi. N.W. $650, terms. Address F N 198, Tribune.

REAL ESTATE—RESORT PROPERTIES.

Wisconsin.

LAKE HOME—Need money. Will sacrifice for $1,250 complete with furnishings. Only 2 months old; terms $200 down, $20 per mo. to responsible party; 60 miles N. W. of Chicago. Address Y E 473, Tribune.

REAL ESTATE—FARM LANDS.

Farm Land Classified advertisments will be found in the News Section adjacent to the daily feature "Day By Day on the Farm."

REAL ESTATE—TOWNS AND COUNTRY.

FINE modern $16,000 home; automatic oil heat. Sacrificed at $8,500 if taken soon. Ultra modern bath and kitchen, large garage; lot 120x160. City of 1,500. Address B L 37, Tribune.

REAL ESTATE—MISCELLANEOUS.

HAVE opportunity for smart money to take distress prop. Address Y Y 56, Tribune.

REAL ESTATE WANTED.

Farms and Acres.

LOOKING for farm, 10 to 100 acres, anywhere in U. S. or Canada, with or without buildings. Must be bargain. ADDRESS L K 231, TRIBUNE.

Houses.

WANTED for cash—2 flat or bung., so. of 63d-st. Ph. Tri. 1433 or Mid. 4555.

BUNG.—6 rms., So., sm. down pmt., nr. Cath. schls. Address L K 468, Tribune.

Resort Property.

WANTED—Resort property in exchange for covered wagon trailer, or will sell; special custom built, air-cooled, ultra modern; practically new. A beauty. Dr. Nystul, 3952 N. Damen-av. Bittersweet 7100.

Vacant.

IN THE MARKET for a lot in or around Chicago. Send full details. ADDRESS Y X 488, TRIBUNE.

DEVELOPER wants group of 100 or more lots. West or North West. Delaware 7667.

REAL ESTATE FOR EXCHANGE.

Apartment Buildings.

WILL trade $2,500 equity in mod. 3 flat, 5601 S. Honore-st., for good summer home in Wisconsin or small clear farm near Chicago. Radcliffe 7300.

Business Property.

TRADE bus. and bldg. for 2 flat cottage, bung., farm; vac. or larger. Laf. 0910.

Miscellaneous.

HAVE you any real estate anywhere, large or small, vacant or improved, that you care to exchange? Address L K 213, Tribune.

REAL ESTATE LOANS, MORTGAGES.

REORGANIZATION—CONSTRUCTION AND FHA LOANS.

HEITMAN TRUST CO., 3d floor, 10 S. La Salle-st. Fra. 2400.

BROOMELL BROTHERS—First mortgages since 1904. Quick action assured to individuals or brokers. 111 W.Wash., Ran.9121

1ST MORTGAGE loans—$800 to $5,000, made at 4 to 5% interest. John O. Sykora, 2411 S. 52d-av. Cicero 453.

WILL make or buy 1st mtgs. on good So. Side improved property. Low rates. WM. L. SHARP & CO., 237 W. 63d-st.

PEOPLE'S MORTGAGE CORPORATION. Study our Sunday ads. Brunswick 6200.

WANTED—$3,750 as a first mort. on Park Ridge res. from priv. pty. Palisade 4198.

WTD. 1st mtgs.; low rate; prompt serv. Gordon Realty, 809 W. 35th-st., Yar. 4329.

WILL make 1st mortgages, South or Southwest Side. Jilek, 5348 S. Kedzie-avenue.

HOUSEHOLD APPLIANCES.

General.

BRAND new Norge family size ref.....$69.95
Brand new Magic Chef stove.....$29.95
601 WASHINGTON. Op. eves., Sun.

SAVE up to 40% on new floor samples Refrigerators, washers, ironers, ranges. TRI-PAR, 110 N. Wells. Tues., Thur. to 9.

Electric Refrigerators.

AUGUST CLEANUP SALE.

Prices slashed for quick clearance of all nationally advertised new samples.
Hotpoint, apt. size, renewed, only.....$49
Kelvinator, all porc., rec., never at.....$49
Frigidaire, large size, rep.....$49
New 1939 6 cu. ft., some in crates.....$59
New 1939 Crosley Shelvador, 6 cu. ft..$66
1939 Westinghouse, was $159, now.....$89
Free del. Cash. E Z terms. See. 4141.

CENTRAL WAREHOUSE, 775 W. JACKSON-BLVD.

Open eves. to 9 except Wed., Fri., Sun. to 5. Our only outlet, 2 doors E. of Halsted.

GENERAL ELECTRIC WESTINGHOUSE $89

6 cubic ft.; 5 year written guarantee. Brand new 1939 models. Original crates. Immediate delivery. Open eves. Mul. 0800.

3334 N. CENTRAL-AV.

Gen. Elec. Refrig., $37.50

All natly. known makes, $35. Renewed in our own factory. Full guar. Come in. Be convinced. Zerozones, as is, $17.50. 220 W. HURON-ST. OPEN SUNDAY.

GENUINE FRIGIDAIRE

1940 FLOOR SAMPLES. Large 6 cu. ft.; only a few left.

SPECIAL, $89.

WAREHOUSE OUTLET, 1232 S. Halsted.

WESTINGHOUSE new refg., $64; Kelvinator, 6, new, $69; 1940 Electrolux on display. Whistler's, 621 W. Jackson.

SELLING OUT. 60 General Electrics at $29.50, each with 1 yr. guarantee. 3321 Ogden.

G. E., FRIG., Kel., Norge, others, like new. 1 yr. unconditional guar. $32 up. $1 wk. Open evenings. 4237 N. Lincoln-avenue.

200 REFRIG. All makes; will sell in lots of 10 at $5 ea. 2211 Michigan. Vic. 2211.

19 FRIGIDAIRES and G.E.'s reconditioned; guaranteed. $30, $1 wk. 6403 Halsted-st.

FLOOR samples, any make, any price. 2352 N. Cicero. Open evening.

REBUILT guaranteed Refrigerator, $19.50. Rockwell 7682.

Oil Burners and Stokers.

STOKER or oil burner—Will handle 2-flat. $100 plus install. Call Bev. 0070.

LOWEST prices in town—Choice of 9 makes. 2407 Montrose. Keystone 2406.

WANTED to buy—Small sized stoker. Write fully. Address L L 146, Tribune.

Stoves.

AUGUST CLEANUP SALE.
1939 new, modern, white table tops.....$18
1939 Det. Jewel, easily worth $59.....$29
1939 Magic Chef, easily worth $79.....$39
Crown, coal and gas comb., rep.....$39
Free Del. Cash. EZ terms. SEE. 4141. Central Warehouse, 775 W. JACKSON.

UNIVERSAL GAS RANGES—'39 models; spec. facty. price; orig. crates. Open eves. 3334-40 N. CENTRAL-AVENUE.

UNIVERSAL gas ranges—'39 mod. Bargains! Terms. Open eves. 4237 N. Lincoln-avenue.

MAGIC Chef Gas Ranges, new, $29; Jewel, new, $27. Whistler's, 621 W. Jackson.

Washing Machines and Ironers.

1940 THORS.......$28

Positively limited number left. Written factory guarantee; in orig crates. Free delivery. Cash, E Z terms. See. 4141 in the Electric Appliance Outlet in the CENTRAL WAREHOUSE 775 W. Jackson. Op. eves. to 9, Sun. to 5. Our only outlet. 2 doors east of Halsted.

1940 THOR-G. E., $26

BRAND NEW ORIGINAL CRATES. Full written factory guarantee. Terms. Free delivery. Open eves. 10 p. m. 3334-40 N. CENTRAL-AV. MULBERRY 0800.

RENT A BRAND NEW MAYTAG, 25c WK BEFORE YOU BUY. RENT AND TRY. NEW SPECIAL LOW FACTORY PRICES. PHONE MERRIMAC 9000.

RENT A THOR WASHER OR IRONER. 25c A WEEK—FREE DELIVERY. PHONE ALBANY 0140.

50 RENEWED washers and ironers. $10 up. New 50c wk. 3448 W. North. Alb. 0141.

MAYTAG—ALMOST NEW. Must sacrifice at once. Stewart 1912.

BRD. new '40 G. E. washer, all wh., $39.95. Sundberg, 7738 S. Halsted. Rad. 4100.

WESTINGHOUSE Washers—Brand new; in crates; $29. Whistler's, 621 W. Jackson.

BOATS, YACHTS, ETC.

36 FT. ROBINSON Express Cruiser—Double Cabin. One 225 Kermath. Solid Mahogany thruout. Loads of De Luxe eqp.; sleeps 5. Looks-Runs like new. Cost $15,000. Must sell at once, bargain price. Sou. Sh. 3333.

18 FT. sailing keel cabin sloop "Louise"; dinghy, motor. Terms. At Burnham Harbor. Longb. 3657 or Address X A 485, Tribune.

GOOD buys in used 9 h. p. motor. Maypole. 5901-07 W. Madison-st., Chicago.

36 FT. CABIN cruiser. Miller heavy duty engine, good cond. Sacrifice. Spa. 2054.

WAREHOUSE disposal repossessed and trade-in outboard motors. 1339 S. Cicero-av.

BUILDING MATERIALS.

Lumber.

LUMBER—Reclaimed siding, lining, kindling wood, blocks from dismantled freight cars. ERMAN HOWELL SALES CO., 300 W. 87th-st. Vincennes 7050.

Miscellaneous.

WRECKING 2 mansions at 425 N. Sheridan-rd., Lake Forest; 570 Milburn-st., Evanston, Ill. All building materials for sale. Salesman on premises Sunday. Speedway Wrecking Co., Calumet 5194.

BUSINESS OPPORTUNITIES.

Businesses for Sale.

APPLIANCE REPAIR Shop—Established; bargain. Address L E 276, Tribune.

BARBER SHOP—3 chrs.; lvg. city.; quick sale. Call Rockwell 9236.

BARBER and Beauty Shop—Also fixtures; new, used. PAIDAR CO., 1120 N. Wells-st.

BEAUTY SALON, AIR CONDITIONED. 12 booths; mod. shop; S. W. Side; 7 ops. Est. 6 yrs. Excel. clientele. Sac. ½ actual value. Good reason. Crossley, Dor. 4242.

BEAUTY shop—In one of Chgo.'s largest hotels; money maker. Must sac. Can pay as you oper. if pty. respon. 4605 Sheridan.

BEAUTY shop—6 booths, fully equipt.; established 3 yrs., excel. location, loop building. Address L F 466, Tribune.

BEAUTY shop, fully equipped; established business; living quarters; priced for quick sale. 3844 W. 16th-st. Rockwell 0851.

BEAUTY SHOP—Strict. mod., estab. trade; 2 opers., liv. qtrs.; rent $40; must sac., leav. city. 5669 N. Clark-st. Long. 2983.

BEAUTY shop for sale—Supplies, equipment; cash, easy terms. Catalogue free. GIBBS & CO., 21 S. WABASH-AVENUE.

BEAUTY SHOP—Good location; small liv. quar.; reas.; must sacr. Diversey 6487.

BEAUTY shop. Good location. Established business. Reasonable. Ph. Merrimac 2287.

BEAUTY shop—Estab. 9 yrs.; reas. rent; living qtrs.; owner retiring. Rad. 6921.

BEAUTY shop—Best buy in city. Good bus. Rent $25. Sell at $450. 1607 N. Keeler.

BEAUTY shop—Gd. bus.; no comp.; liv. qtrs.; rent $35. Bou. 4378. 3152 S. Wallace-st.

CAFE—Going; adjacent Wyomings' largest oil field; modern equipment. Address B L 9, Tribune.

CANDY, NOTIONS, CIG., GROC.—Well est. Good loc. Reas. rent. ROCKWELL 2391.

CANDY, school supplies, notions, magazines—Good location. 1061 N. Marshfield.

CANDY hi-school store—Fountain; exc. cor. loc.; liv. qtrs.; wond. buy. 5232 N. Damen.

CHIROPODY—Est.; ground floor office; leaving city; must sacrifice. Jun. 5007.

CIGAR STORE and sporting goods—Well estab. Sell account rheumatic trouble. Address L M 229, Tribune.

CIGAR store; fountain, papers, magaz. 350 rm. hotel; street entrance. 918 Wilson.

CLEANING plant and store for sale. Doing good business; 90 miles from Chicago. Address B M 10, Tribune.

CLEANING stores [2]—Est. 6 yrs.; good So. S. locations; fully eqpd. Inc. $250 per wk. Pr. $2,500. Address L M 487, Tribune.

CONFECTIONERY—Opposite large theater; on account of illness. Wentworth 2638.

DELIC.Groc.—Fine loc.; real place for cple.; low rent, incl. mod. 3 rm. apt.; bath; stm. heat; barg.; terms. 5816 W. Higgins-av.

DELICATESSEN—Estab. 6 yrs.; modern fixtures; 4 lovely living rooms in rear; $1,500. $800 down. 2420 Fullerton, Hum. 1172.

DEL.—Home baking; high class; elec. equip.; money maker for right party; sacrifice at $1,750 for all. 5664 Ridge-av.

DEL.-groc.—2 el. super cold ref., el. scale, slicer. Good stock; est. bus.; liv. qtrs. For quick sale. Sacrifice $750. 4450 Diversey.

DELIC. & Groc.—Est. 18 yrs.; present owner 5 yrs.; large clean stk.; elect. equip.; all paid; liv. rms., bath; low rt. 2302 E. 75th.

DEL.-Groc.—Chance of lifetime; sacri. at $2,500; leav. city; well est. 3732 N. Cicero.

DELIC.—North side, well est.; must see to appreciate; price $1,800. Belmont 5274.

DEL., ice crm.—Nr. theater, schl., pk.; fully equip. Ex. liv. qtrs. Reas. 5942 W. Lake.

DELICATESSEN stores bought, sold, financed. Full partic. Ross Co., 352 E. 75th.

DEL.—Gd. liv. for cple., rt. $20; liv. qtrs., pr. $450; $250 d. Englehart Co., 811 W. 62.

DELICATESSEN—Gd. stock; Swed spec.; nice liv. rms.; fine loc. 614 E. 75th-st.

DEL., groc., cig.—Apt. dist.; est. 14 yrs.; lge. stock; mod. fixt. Rt., $40. Dor. 1173.

DENTAL OFFICE — Completely equipped. Good bargain. Seeley 1822.

DRAPERY-UPHOLSTERY STORE. Drapery, curtains, slip covers, and upholstery; midwest city 20,000; good location; no competition; must sacrifice; cash. Address B L 5, Tribune.

DRESS SHOP—Estab. 7 yrs.; reas. rent; disposing account illness. 3248 W. Madison.

DRUG STORE

FOR A QUICK SALE.

Doing the best business in City of 5,000 population in Central Wisconsin. Fox river valley, large manufacturing plants, good farming community, ideal corner location in heart of city. Present owner wants to quit drug business. Over twelve thousand invested, will sell at once for $8,500 cash. Address B K 45, Tribune.

FLOUR MILL—For sale or trade, for a good farm. This mill is located in Warsaw, Indiana, with siding on the Penn. Railroad. Only one other mill in County. Filling Station with about 11 acres of ground on U. S. No. 30 at edge of Warsaw, Indiana; good buildings. Will sell cheap. Store building and three cottages at Chapman Lake. Will sell cheap. V. D. MOCK, WARSAW, INDIANA.

FOOD SHOP and delica.; bus. est. 17 yrs.; well stocked; gd. loc.; living assured; reas. rent; liv. quarters. 1519 Foster.

FRUIT, veg., groc.—Must sell; $500 weekly bus.; sac. for quick sale. 3909 W. 26th-st.

FRUIT and veg. stand, $1,500; terms; partners disagree. Address L A 339, Tribune.

GAS STATION—Modern, 3 double grease pits. Auto laundry. Authorized A-testing lane. 20,000 gallons Sinclair products. Located north side, business and residential neighborhood. $2,500 will handle stock and equipment. Give phone number. Albany 8800.

GAS sta.—Excellent opportunity; good loc. Buy stock, equip. only. See Mr. Kerr bef. noon, except Sunday. 3368 N. Pulaski.

GAS STATION—3 pits, high pressure wash. rack; buy stock and equipment only. 4234 N. Western-avenue.

GAS sta.—Super sales, 15,000 gals. mo.; new pumps. Priced low. 6600 South Park-av.

GAS Station—Well estab. Money maker; must have cash. 1856 N. Ashland-avenue.

GAS Station—Going bus.; not company own.; sp. for 2 cars or shop. 2056 W. 51st-st.

GAS station—Busy cor.; can do big bus.; $150 including stock. 4137 S. Kedzie.

GAS station—Buy stock and eqpmt. only; 20,000 gal. per mo. Brunswick 2893.

GROCERY-MEAT MARKET.

Est. 20 yrs.; active So. Side neighborhd. Selling acct. of death. Cash or terms. ADDRESS L M 477, TRIBUNE.

GROCERY, market—Rock Island, Ill.; stock, fixtures; good neighborhood. ADDRESS B K 43, TRIBUNE.

GROC.-MEAT MKT.—Good bus.; living qtrs.; low rent; reasonable. Humboldt 2224.

GROCERY stock, fixt.—Sale or trade for small house with lot. Vin. 1960 after 7 p. m.

GROCERY and flat, rent $25, owner will sacrifice, good living. Lawndale 1777.

GROCERY N.—Old estab.; mod. fixt.; sacrif.; $2,000. 2109 N. Spaulding-av., 2d floor.

GROCERY—Long est. Real moneymaker. Liv. qtrs. Mod. Pr. $2,100. 1458 N. Ridgeway.

HAMBURGER—Active loc.; bldg. seats 15; elec. refrig.; well eqpt.; doing gd. bus.; $600 handles. Geo. A. Kane Co., 828 N. State-st.

HAMB. lunch—Cater to 1,000 employees. Rt. $25. $150 down. Englehart Co., 811 W. 62d.

HAND laundry—Est. 7 yrs.; 100% drap. tr.; $27.50 rt. 1556 N. Damen. Arm. 2062.

HAND LDRY.—Well est.; good loc.; barg.; act quickly. Tms. Address L F 275, Tribune.

HAND laundry—Est. bus.; rent $25; 3 liv. rms.; sac. quick sale. 746 N. Lawndale.

HAND Laundry—80% drop trade. Guar. good living. Fairfax 7387 for appointmt.

HAND laundry and cleaner—Est. 5 yrs.; gd. loc. on Blvd. Oakland 2227. Reas.

HOSIERY, lingerie and gifts. Quick sale. Bought other business. 3211 W. 59th.

HTL.—100 rms., lg. lse., nets $600; nr. loop; $7,500 req. De Woskin Co., 105 W. Madison.

LIQUOR STORE—N. S.; must sell at once; sac.; other bus., leaving town. Bri. 8660.

LIQUOR STORE—Estab. 7 yrs. Widow must sell. Royal Liquor. 6746 S. Halsted.

LUNCH rm.—Fully equip.; estb. 12 yrs.; lease opt. Bet. 3-5 p. m. 7010½ S. State.

LUNCHROOM—IDEAL FOR COUPLE; GOOD BUSINESS. 614 E. 63D-STREET.

MEAT MKT.—Mod. equip.; gd. neighborhd.; 2 man shop; 100% cash bus.; about $600 wkly. bus. $3,000; must be cash. Owner bought a farm. Address L E 482, Tribune.

MEAT Mkt.—Good S. Shore loc.; mod. fixt.; low rent; other interests. 1801 E. 71st-st.

MEAT MKT.—N. W. estab. bus.; mod. eqp.; reas. rent; gd. nbrhd. Alb. 8516.

MEN'S wear—$15,000 annual bus.; won. loc., beau. fixtures. Cox & Co., 30 N. La Salle.

MILLINERY store—Best location in loop; main floor; fully equip. store and work rm. Established trade; exceptional opportunity. Address L M 412, Tribune.

PRINT shop—North suburban; complete job equipment; $13,000 annual volume. Address L B 233, Tribune.

RESTAURANT, soda fountain—One of best cor. in Evanston; est. 8 yrs.; clos. nights. Sunday. Best offer takes. Widow has own reas. 1049 Chicago. Greenleaf 9801.

REST.—$30 to $35 daily; low rent with lease; ex. liv. qtrs.; must sell quickly, illness; $900. 3206 S. Halsted. Vic. 1308.

REST. foreclosure on S. S. for sale—Busy tavern adj.; exc. opp. to go into bus.; bargain; very E. Z. terms. Dearborn 9517.

RESTAURANT—Across lg. car barn; Kedzie nr. Van Buren. Same owner 17 yrs.; sell acct. ill. Barg. $800; ½ cash. 411 S. Kedzie.

RESTAURANT—In loop; $60 rent; sac. $1,800. Manxi, 160 N. La Salle, Rm. 1002.

RESTAUR. and tav. fixtures and equip.; auction Tues., Aug. 13, 2 p. m. 3201 Ogden.

RESTAURANT—Gd. going bus., in well estab. location. Box 27, Reynolds, Ill.

REST.—Closed nites and Sun.; $40 dly.; rt. $40; terms, trial. Cox & Co., 30 N. La Salle.

RIDING stables—Excellent location; northwest suburb. Park Ridge 1092.

RMG. hs.—38 rs., North; rt. $150; net $250; 4 y. l.; pr. $2,750. Capps Co., Sup. 6160.

RMG. hse.—48 rms., 1-2 kits.; 3 yr. lse.; stok.; net $250 mo. Dahl, broker. Lon.4770

RM. HSE.—24 r.; rt. $70; 3 yr. lse.; pr. $1,800, ½ cash, oths. Becker Co. Bit. 2584.

RMG. HSE.—40 rm. Jack Pk., $2,500 req. Steinbock & Alexander, 160 N. La Salle.

BUSINESS OPPORTUNITIES.

Businesses for Sale.

ROOMING house—14 rms.; all rented; leaving city. Bargain for quick sale. Address L M 86, Tribune.

ROOMING apt.—7 rms.; furn.; pr. party; rent, $35; $200, La Salle-Oak. Moh. 2669.

ROOMING house—25 rms.; good furn.; Pine Grove nr. Irving Pk. $1,600 dn. Ave. 5108.

RMG. Hse.—Exclus. 12 rms., beau. furn.; Outer-dr.; $500 dn. to res. party. Div. 6283.

SCHOOL SUPPLIES—Opp. 2 schools; low rt.; lv. qurs. 5993 N. Nina. New. 4096.

SERVICE station—Trucking business; $300 cash will handle, 14 E. 71st-st.

SHELL GAS STA.—7,000 gal. mo. now. Barg. Sell at once. Ave. 3082 or Alb. 5509.

SHOE REPAIR SHOP—All equip. incl. Sell reas. account of sickness. 2956 W. 63d-st.

SHOE repair shop, hat cleaning. Landis outfit, 5 pr. press. $800. 232 W. North.

SODA fountain and sandwich shop—Nr large theater and postoffice. Mod. equipmt.; good opportunity. Address L M 233, Tribune.

SUPER serv. gas sta.—Encl. grease pits, and wash rack. Sell or rt. Ran. 0558.

TAILORING and pants store—Special order; located in Dallas, Texas; doing a profitable business. Must leave Dallas for different climate. Address B L 47, Tribune.

TAILOR SHOP and laun. pick-up—Will net easy $125 wk. Liv. quarters. Sacrifice $400, terms. Wellington 1100.

TAVERN and Coffee Shop—Log Cabin style, 5 eqpd tour. cabins, mod. new home, all on 2 a. wooded land; elec., run. water. On main hwys. 13-14. Brumm, R. 3, Brooklyn, Wis.

TAVERN—Lunch room—63d and Halsted. Good bus. Reas. rent with long lease. Call after 9 a. m. Wentworth 7120.

TAVERN—LIQUOR STORE AND 2 FLAT bldg. All elec. refrigeration. Reas. Call Berkshire 1806, mornings, for appointment.

TAVERN—Estb. 7 yrs.; all elec. refrig.; sm. down payment, balance monthly; low rent 5441 BELMONT.

TAVERN—Going bus.; estab. 6 yrs.; knotty pine fixt.; sell reas.; S. S. So. Shr. 2713.

TAVERN-rest.—Sac. $3,500 cash; est. 15 yrs. Mod. eqp.; nr. lp. Address L F 274, Tribune.

TAVERN—At 1043 W. Madison; gold mine for business people. Call owner, Hay. 2287.

TAVERN and Restaurant—Well estab.; gd. loc.; acct. illness; reas. 2725 Peterson-av.

TAVERN—Est. 7 yrs. Small down payment, bal. mo. Edg. 4935 after 1 p. m.

TAVERN—In loop; wonderful buy; very reas. rent. Inquire 318 W. Van Buren.

TAVERN-lunch rm.—Mod. equip. Death frc. sale. Reas. 651 W. Madison, aft. 4 p. m.

VARIETY store—Money maker; well estab.; other interests. Address L J 482, Tribune.

WATCHMAN'S route—For sale. Address L S 435, Tribune.

WOODWORKING job shop, fully equipped; 2 floors; owner retiring; gd. voluntary trade. Address L S 454, Tribune.

LEADING small modern department store in Michigan; city of about 9,000; established 70 years; best location; have good lease; consistent money maker; about $12,000 required. Ill health. Address B K 25, Tribune.

If the kind of store or business you want is not offered for sale today, why not advertise in the Business Opportunity Wanted Column? Stop in today at the Tribune Want Ad office, Madison and Dearborn streets, or call Superior 0100. Ask for an Ad Taker.

Partnerships and Investments.

NEED additional capital for going finance business—Investment amply secured; will stand thoro investigation; wonderful returns on any investment; you handle your own funds. Address L B 290, Tribune.

MUST sell my half interest in beer business. Estab. 25 yrs. Fred Waldbauer, 4312 N. Francisco. Call in person.

DRY CLEANING SHOPS — Well est. plant; will train and help finan. individual open shops. Address L F 270, Tribune.

PRINTER—Who can get bus. Med. sized plt. Sal. and int. to right party. Edg. 2061.

Concessions, Locations, and Leases.

WANTED—Butcher to go in business for himself. Good loc. Must have some cash. Call Bauer, Central 4538.

DESIRABLE SPACE FOR MILLINER in established dress shop; low rental. ADDRESS L S 408, TRIBUNE.

GAS sta.—Lake-st, Oak Pk.; $2,000 required. Crandell. Austin 4300, 9 to 11 a. m.

Distributors.

BEVERAGE DISTRIBUTOR SALESMAN wanted: Due to the increasing demand for one of America's finest true fruit nickel drinks, est. territories are now available for wide awake salesmen with trucks who are financially able to join up with natl. program. For appt. call Brookfield 5763 or write Paul C. Haase, 3331 Harrison-av., Brookfield, Ill.

WANTED—Reliable men to distribute new food product to grocers. No selling. Give references. Earles Co., Flint, Mich.

Job Lots.

IF interested in buying at a low price broken cookies or crackers and cookie or cracker crumbs in shipments of not less than 100 lbs. Address L K 495, Tribune.

Business Equipment.

World's Largest Business

450 Chicago drug stores, hotels, etc., are making profits on postage stamps sold through machines installed and serviced by U. S. POSTAGE SERVICE CO. 6610 HARVARD-AV. WENT. 1886.

USED beauty shop equip.—Good cond.; reasonable. Call Sup. 5560.

Business Service.

LARGE, reliable Northwest side Chicago retail coal company will furnish highest quality coal and approved credit to responsible individual or firm who controls substantial, desirable coal tonnage but lacks necessary finances to cover purchase of coal at mines, freight, etc. Inquiries will be considered in strict confidence. Address L S 452, Tribune.

EXECUTIVE TYPE SALESMAN—Wants to represent an estab. mfr.'s products in Fla., Ga., N. and S. Car.; thor. acquainted with terr.; A1 refs. Address E 249, Tribune.

IF YOU CANNOT SELL YOUR BUSINESS for all cash, sell on time and we will buy your mortgage. E. EDWARDS, 9 W. Washington, Fra. 1966.

Wanted.

HAVE nice offices in Loop; am interested in a new line of business; can make investment if you have the right proposition. Give full details in first letter. Address L A 288, Tribune.

BUYING A BUSINESS?—NO CHARGE SELLING? RESULTS OR NO CHARGE. Business Brokers. 35 S. Dearb. Ran. 2558.

PRIV. pty. wants 30 to 50 furn. apts., 1½ and 2 rms.; mod. apt. or apt. hotel bldg.; N. or S.; give det. Address T 214, Tribune.

SALESM.—Neat; 35; car; invest $1,000 with serv. in est. bus. Address T 157, Tribune.

WE PAY CASH for stores and merchandise. L. Goodman, 672 Roosevelt. Canal 8625.

DELICATESSEN, candy store, or lunch room for cash. S. side only. Aberdeen 6070.

GAS STATIONS WANTED—Feldman Petroleum, 544 West Roosevelt, Harrison 3500

JEWELRY, DIAMONDS, OLD GOLD, ETC.

CLUSTER RING, 7 large blue white diamonds, surface effect of 1¼ kt. diamonds mounted yellow gold ring. SPECIALLY PRICED.......$25.00 Diamonds, Pawn Tickets Bought for Cash. THE U. S. LOAN BANK 10 N. CLARK-ST., 6TH FLOOR.

.75 CT. DIAMOND, Top Blue Wesselton Gem, Fine American Cut, exceptionally brilliant, set in lady's all platinum tailored ring with 10 diamonds........$145 LEVINSON'S LOAN BANK, 739 N. CLARK-ST.

CASH FOR DIAMONDS.

OLD GOLD, PAWN TICKETS. AMERICAN DIAMOND SYNDICATE, 37 S. WABASH-AVENUE. 3D FLOOR.

CASH FOR DIAMONDS, OLD GOLD, Jewelry, watches, silver, pawn tickets. JEWELER'S EXCHANGE, 32 N. STATE—11TH FLOOR.

CASH, OLD GOLD, DIAMONDS, WATCHES. ROMACK GOLD REFINING CO. 7 W. MADISON, at State, Rm. 501, 5th flr.

SELL YOUR OLD GOLD TO THE OLD RELIABLE UNITED SMELTING WORKS. 39 S. State, corner Monroe, 4th floor.

1 CT. MAN'S DIAMOND RING, $95. L. J. Butler, Prudential Loan, 133 N. Clark.

MACHINERY AND EQUIPMENT.

FOR SALE—30 in. suction fan, lrg. hopper for wood wkg. mchy., 100 ft. galv. pipe, and sm. sections; also 6 sections 12 in. Matthews lbr. conveyor. Lot $100. BOX 33, URBANA, ILL.

WANTED—Diesel motors, 200 to 250 h. p. Electric light plant, gas driven. Also gas driven electric welder. L. M. Keller, 3315 Archer. Laf. 2004.

BRAND new attic fan—Bargain; AC and DC motors and blowers. Arthur Wagner Co. 701 W. Washington-st. Monroe 7409.

A. C., D. C. motors, 2 ton chain hoist, shop equipment and tools for sale, cheap. 328 S. Western-avenue. Monroe 4963.

FOR SALE—Erie ¾ yard steam shovel; fine condition; reasonable. Wille Tractor & Equipment Co., Momence, Illinois.

SMALL Machine Shop for sale—Will separate. Address L S 406, Tribune.

SMALL MOTOR FAN BARGAINS. CHICAGO APPLIANCE CO., 812 N. Wells.

SPORTING GOODS.

HIGHEST CASH PRICES PAID for shotguns, rifles, outboard motors. MAGES SPORT STORES. 6216 S. Halsted-st. 4019 W. North-av.

FREE catalog—We buy and trade everything. Klein's, 508 S. Halsted-st., Dept. T.

AIR CONDITIONING.

HAY fever sufferers—New G. E. air conditioners, ¾ ton. Cost $400. Pr. $150. Also 1 ton. Pr. $175. 2429 Wabash. Vic. 5767.

3 MAYFLOWER air conditioners; excellent for office or home; practically new; will sell very reasonable. Monroe 5512.

HOME FURNISHINGS AND FURNITURE.

(See Also Household Appliances.)

General.

AUGUST CLEARANCE SALE

Prices slashed for quick clearance of gigantic stock of fine furniture and rugs.

DON'T DELAY—BUY NOW.
140 Parlor sets as low as.....$19
110 Bedroom sets as low as.....$19
106 Dining room sets as low as.....$18
96 Breakfast sets as low as.....$8
87 Smart studio couches as low as.....$12
250 American and imp. rugs as low as..$10
Complete 3 room outfits.....$99
Hundreds of other sensational bargains.

Easy Terms—2 Years to Pay.

Nelson Bros. Warehouse
[SOUTH SIDE.] 6910 Cottage Grove-av.
[NORTH SIDE.] 6310 Broadway
Daily to 10 p. m.; Sunday to 5 p. m.

OPEN EVENINGS TO 9 P. M.

Sensational Sale

FURN. MART SAMPLES

SAVE 40% TO 60%

2 piece living rm. sets, odd sofas..$19-$89
3 piece bedroom sets.....$22-$80
7-8-9 piece dining room sets.....$39-$99
5 piece dinette sets.....$ 9-$29
Better grade twin studio couches..$12-$20
Occasional and pull-up chairs.....$ 3-$12
Odd beds, springs, or mattresses..$ 5-$11
Kneehole secretary desks.....$ 5-$39
9x12 rugs.....$7.75-$69
Floor and table lamps.....$1.50-$8.50
Odd dressers, vanities, buffets.....$12-$19
HUDGIN. TERMS. DEL. 5824.

471 EAST OHIO-ST.
2 Blocks South Furn. Mart.

Central Warehouse

FURNITURE FACTORIES OUTLET HAVE JUST RECEIVED

FURN. MART SAMPLES for quick disposal

STUDIO COUCHES—$29!

Limited no., all styles, gorgeous patterns. Easily worth $79—while they last.
2 pc. parlor suites, all styles..$17 to $89
Pullup, occ. and lounge chairs..$2 to $29
3 pc. bedrm. suites, all styles..$19 to $99
Dressers, chests, buffets, vanities..$8 to $35
Innerspring mattresses.....$3.95
9x12 rugs, all styles, pat.....$8.50 to $75
5 pc. din. sets, oak, wal., maple..$7 to $29
FREE DEL. CASH OR TERMS ARRANGED

775 W. JACKSON

Open eves. to 9, exc. Wed., Fri., Sun. to 5.

FURN. IN MFR'S. WAREHOUSE. 18th Century—French—Sheraton—Etc. SOLD AT 50% OFF.

TO AVOID RESHIPMENT TO FACTORY.
$149—2 Pc. Silk Mohair Kidney Set...$69
$ 99—7 Pc. Walnut Dining Rm. Sets..$49
$ 99—3 Pc. Swedish Moderne Bedrm..$49
$ 45—9x12 Leaf Broadloom Rugs.....$22
[9x15, 18], [10½x12, 15], [12x15, 21], etc.
HOLLANDER WAREHSE. DAILY TO 9. 2420 MILWAUKEE. TERMS.

REAL FURNITURE BARGAINS. 18th Century Modern French. ½ off. $125 Parlor, Bedroom, Din. Sets...$27-$59. 150 9x12 Rugs. All kinds.$12-$38. 2-3-4 Room Outfits. Complete.....$88-$145. Terms. Open to 10 p. m. 7839 S. Halsted.

AUGUST FURNITURE SALE at Verschoores Storage. 3 floors of rugs, parlor, bed, din. room sets, stoves. Easy tms. 4040 N. Kedzie. Eve. 10. Sun. 5.

LINOLEUM AND CARPET SALE. Armstrong's inlaid lino., 98c sq. yd.; others 25c sq. yd.; carp., $1 yd. Free est. 3251 N. Ashland. 2940 S. Wentworth. Vic. 2894.

IN SCHAULER STORAGE. 9x12—10x15 Rugs, Wilt. Orient., $10, $29. 4 rms. furniture—bargain, $129, will sep. 4644 N. Western. Op. eves. ex. Wed. Sun. 5.

REMER STORAGE SALE—EASY TERMS. PAR., BED., DIN. SETS, $29; RUGS, $15. COMPLETE 4 ROOM OUTFITS, $129. 5822 N. Western. Open daily to 9. Sun. 5.

9X12 RUGS — Brand new, $13.95 and up. 40%-50% off on all nationally known furn. 601 WASHINGTON. Open eves.-Sun.

BAER STORAGE FURN. — Parlor, dining, bedrm. sets, $29. 1927 MILWAUKEE-AV.

Central.

LINOLEUM LAID FREE. Armstrong inlaid, 98c sq. yd.; others 69c up; Congo., 33c sq. yd.; Armstrong 12 ft. 43c. Balaban, 1537 Roosevelt. Can. 1580.

LINOLEUM LAID FREE—Inlaid, 79c sq. yd. Pick up special, 23½c yd. Heavy, 37½c. 4812 N. Western. Ard. 4100. Open eves.

South Side.

3,800 YARDS CARPET.
450 yds. Taisin; perfect.....$1.60 yd.
270 yds. bright red; 400 yds. taupe, 700 yds. salt and pepper color.....$1.35 yd.
700 RUGS; USED; REMNANTS; all sizes. Hundreds of throw rugs and runners. ROYALTON RUG CO., 4727 Cottage Gr.

SELL FOR BALANCE DUE—$128. Beautiful 3 rooms; like new; parlor set, Bedroom, Din. Sets, Rugs, Lamps, Tables, Pictures, Mirrors, Dishes, Silverware, etc. All for $128. Cash or terms. $2 weekly. 7839 S. Halsted. Open to 10 p. m.

1,000 NEW RUGS SLASHED

New 4x6, 6x9, 8x10, 9x12 to 11x18.$6-$55. 350 new large remnts., 250 small samples. 311 unclaimed 6x9 to 9x12 to 10x18.$3-$27. Checker Cleaner Whse., 6208 S. Racine. Tms.

Parlor Factory Samples.

Selling out 300 parlor suites; modern, period styles; save 40-60%; this wk. only. 5409 S. HALSTED-ST.

9x12 USED CHINESE, $149.50. USED ORIENTAL THROW RUGS. Klever Carpet Co., 4647 Cottage Grove-av. Open Tues., Thurs., and Sat. evenings.

CLOSING OUT ALL STORAGE FURN. 9x12 rugs, $20; parlor and bdrm. sets, $25. Schwarts Stge., 7012 Stony Island.

BEAUTIFUL 3 rms. of furniture, like new. Sell for balance due. Open daily, 8-10. Will separate. 7090 Cottage Grove.

NEW dom. rugs, $15-$20-$26; parlor, bedr., dining set, $39-$49. Open eves. [Terms.] RAPP STGE. FURN., 5746 S. ASHLAND.

DISPOSING of furnishings for 3 rm. apt., including linens, rugs, and furniture; prac. new. 4746½ Drexel. Levitt.

DUNN Bros. Storage Warehouse—Furniture for sale. 6714 Cottage Grove-av.

11 PIECE walnut dining room set; excellent condition. Hyde Park 9712.

BEAU. 11 pc. din. rm. set—8 uphol. chairs; odd pcs. 5830 Stony Island-av., Apt. 16A.

SAC. beaut. furn., rugs of 5 rm. apt. recently purchased; sep. Dealer. Mid. 5838.

BEDRM. set, twin beds; rugs, furn., lamps, hsehold. goods, Encyclopedia. Dor. 4186.

FURNITURE of 5 room flat. Will sell separately. 6125 Drexel. Plaza 7254.

RUG—9x12; like new; beautiful colors; very reasonable. 5748 S. Troy-st.

North Side.

MAPLE FURNITURE.

Close-outs and factory surplus at 33 1-3 to 50% OFF. Living room suites, $29; bedroom suites, $39; dinette suites, refectory tops, $22.50; bunk beds, only $10.95; Jenny Lind beds, $4.75. Wallen Fine's Outlet store, 3330 N. Clark-st. Bit. 2339.

COMPLETE furnishings—5 rm. apt.; 1053 Balmoral, Apt. 3F., Longbeach 2169.

COMP. 2 rooms of furn.—In good condition. Reas. 832 Sunnyside-avenue. Sun. 1864.

ANTIQUE Mah. living rm. set, dining set, miscel. articles. Reas. Long Bch. 1539.

LEAVE city—Sacr. fine grade furn. and furnishings; 5 rs. per. con.; sell sep. Sun.8142.

THREE rooms brand new sample furniture, $99; $5 dn. Evgs. till 10. 4342 Broadway.

Northwest Side.

USED RUG MART. BEST BARGAINS IN CHICAGO. 365 unclaim—all sizes—$2 to $50. 450 new samples, leaf and tone on tone. Save 60%. Amer. Pneu. Carpet Clnrs., 3930 Armitage. Op. Tues.-Thur.-Sat. eves. Terms.

BRAND new J. Lind and 4 poster wd. beds. Mod. bed coil spring mattresses, $4 ea.; twin innerspring studio couches, $15; 3 pc. bedrm. suite, $29.75; cash or tms. Chicago Bedding Co., 2645 Milwaukee-av. Alb. 1111.

STEWART-WARNER refrig.—Large tabletop stove, 3 pc. bedrm. set, living rm. set, 2 rugs. Priv. Martin, 2055 N. Cicero.

West Side.

OUT of storage—$275 3-pc. bedrm. set, and 2 9x12 Wilton rugs. 4153 W. Roosevelt.

Suburban.

COMPL. furn. 4 rm. home—Incl. 6 ft. Philco de luxe refg., $85; Philco York air conditioner, $85; set of drums, $12.50. Elm. 4626.

SECRETARY, dining room set, and other miscellaneous household furnishings. Elmhurst 2205. 333 Arlington, Elmhurst.

CLOTHING, FURS, ETC.

HIGHEST CASH PAID FOR MEN'S USED clothing, ladies' fur coats. We call. ABBOTT, 4086 Broadway. Lake View 6820.

CASH FOR MEN'S USED CLOTHING, FURS. Diversey 2794. We call. 2624 N. Clark.

OUT of pawn fur coats, $7.50 up. Levinson's Loan Bank, 739 N. Clark.

OUT of pawn fur coats and chubbies, $5 up. UNCLE MAX, 674 N. CLARK.

CAMERAS AND OPTICAL GOODS.

CAMERAS, projectors, enlargers, pay $1 wk. We buy, trade, rent. Open Tu., Th., Sat. to 9. Sun. 5. Bolotin, 729 Roosevelt.Can.7144.

CASH OR TRADE FOR YOUR PHOTO EQP. GENERAL, 2308 DEVON. HOL. 6200.

SPOT CASH FOR YOUR CAMERA. CHICAGO CAMERA CO., 2324 S. Michigan.

USED AUTOMOBILES FOR SALE.

'CARS THAT WILL MAKE GOOD OR I WILL'
John P. Lynch
NOTHING DOWN, Bal. 12-24 MONTHS.
'39 Ford de l. 5 p. sed., heater, white walls..$495
'38 Ford de luxe 4 dr. sedan, radio, heater 425
'37 Ford de l. 4 dr. trunk sedan, radio, heater 345
'36 Buick 41 4 d. sd., cln. 365
'36 Pontiac 5 pass. sedan, radio, heater.... 285
'36 Dodge 5 p. sed., htr.. 285
'35 Dodge 4 dr. trk. sed.. 225
'33 Dodge coupe, new paint, clean.... 125
'34 Plymouth 5 pass. sedan, new paint.... 125
'32 Chev. 5 p. sed., htr.... 60
100 OTHERS, $25 AND UP.
1520 N. HALSTED-ST.
NEAR NORTH-AV. OPEN EVES. SUN.

Broadway Buick
25 YEARS YOUR BUICK DEALER.
'39 Buick sedans....$645
'38 Buick sedans....$525
'37 Buick sedans....$395
MOST CARS HAVE RADIOS. HEATERS.
5701 BROADWAY

BANTAM—1938 de luxe roadster. Perfect condition. Price $295. 3801 Lawrence-avenue.

BUICK '40, $1,395
ROADMASTER CONVERTIBLE SEDAN, 4 door 6 passenger, used little, radio, heater, white wall tires, green leather uphol. tan top, Brewster green finish. Orig. cost $1,922. This car is like new in every detail.
BUICK '40, $1,095
CENTURY 4 DOOR SEDAN, DEMO. Beautiful Brewster green finish. White wall tires. Just like buying a brand new car. Hurry for this one.
BUICK '40, $895
SPECIAL 2 DOOR SEDAN, DEMO. Beautiful Brewster green finish. An outstanding value. This car appears new in every respect.
WEST SIDE BUICK
4666 WASHINGTON
Open Eves. Closed Sunday.

1938 BUICKS
Model 41 Special 4 door trunk sedans; 9 to choose from: choice of colors and equip. Many have radios: all have heaters and de luxe equipment. Low as $545. 1937 Buick trunk sedan, radio, etc.
—$395—
Logan Square Buick
2468 MILWAUKEE-AV.

BUICKS—1940 DISPLAY CARS
BIG SAVINGS.
MANY MODELS. SUPERS—SPECIALS—ROADMASTERS.
McFarland-Keenan Buick,
1243 W. 63d. Nor. 7000

'40 Buick, Model 81
4 door trunk sedan. Used. Has 6 wheels, side mounts, white wall tires, radio, heater, air conditioning. So carefully driven cannot be told from new. Truly a worthwhile savings. See it today. Original price, new, $1,840. NOW ONLY....$1,250
NORTHWEST BUICK
3807 LAWRENCE-AVENUE.

BUICK CONV., $495
De luxe '37 rumble seat convertible coupe; radio, heater, defrosters, flexible steering wheel, blast horns, black top, red trim; pass for brand new. We have it for..$495 Your car down, balance 2 yrs. Open eves.
3939 WASHINGTON

BUICK 1939, $585
De luxe 5 pass. touring sedan. Built-in trunk, heater, defrosters. Flex. steering wheel. Like new. Terms. trade. Open eves.
4635 Washington-blvd.

Buick 1940 Super, $1,050
Used: Torpedo body; mod. 51; two tone finish: heater and radio; hardly driven.
DE SOTO FACTORY DEALER.
3520 ARCHER

BUICK 1939, $675
5 pass. sedan, model 41. Radio, heater, white wall tires. Like new. YOUR CAR DOWN—2 YEARS TO PAY. INDEPENDENT MOTORS. 2700 MADISON.

BUICK '37 SEDAN, $365.
Beautiful black, side mts., radio. An excellent buy at this low price. CHICAGO AVENUE CHEVROLET. 15 W. CHICAGO-AV.—OAK PARK.

BUICK '38-41 SEDAN, $495.
4 dr., built-in trunk, rad., htr. Like new.
FORD DLR., 2107 Irving Pk.

BUICK '37 roadmaster, 4 dr. sedan. Side mts., radio, htr., w. w. tires, black.
$135 DOWN.
GLENN E. HOLMES. 30 W. LAKE.

BUICK—'37 Roadmaster sedans: 5 to choose from; some with radios, htrs., side mts.; cost $1,850 new; real buy.....$395 James Levy Buick Co., 2257 S. Michigan.

BUICK '37 5 PASS. SEDAN Heater and radio.....$365 TERMS TRADE. ALWAYS OPEN. 2810 W. MADISON.

BUICK—'39 46 COUPE.....$625 This car just like new. Terms. MR. PRICE. 4922 BROADWAY.

'40 Buick sedan, hardly used. Year's outstanding buy—$795. Cook County. 1340 W. 63rd.

BUICK—1940 super; used; 5 pass. sedan; low mileage; w. w. tires; radio; private. Buc. 2854.

BUICK—'40 super sport coupe; used; fully equipped; radio; htr.; white wall tires; sacrifice; private party. Andover 3150.

BUICK—'37 opera seat coupe.....$445 McFarland-Keenan: S. E. cor. 76th-Halsted.

CADILLAC—'36 60 touring sedan......$ 295
'38 Cadillac 70 touring sedan...... 395
'36 Cadillac 75 touring sedan...... 425
'37 Cadillac 12 7 pass. tour. sedan.. 495
'39 Cadillac Spe. 60 sed., 2 tone..... 1,445
Cadillac. 652 Madison, Oak Park. Aus. 6074.

'39 CADILLAC, special "60"......$1,395
'37 Cadillac "65" custom sedan..... 565
W. A. MACK, INC.
AUTHORIZED CADILLAC DEALER.
1500 W. 95TH. BEVERLY 6700.

CADILLAC—'39 4 dr. sedan. Black. Built-in trunk, w. w. tires, radio, heater. Appears and runs like new. Low mileage.....$975 E. D. Miller. 1647 S. Pulaski. Cra. 1647.

CADILLAC—'34 Limo. 7 pass. sed.....$225 ONE OWNER. PERFECT THRUOUT. 6050 N.Western [closed Sun.] Rog.Pk.0778

CADILLAC—'38 special 60 sed.; radio; htr. O'ROURKE. 2243 S. MICHIGAN.

CHEVROLET—1935 2 door sedan; good condition; only .....$149 Your car or $25 down; bal. $12.95 per mo. MIDWAY CHEVROLET. 6450 COTTAGE GROVE-AV.

CHEVROLET 1936 ....$175
4 door de luxe sedan.
OLDS DEALER 7800 STONY ISLAND.

CHEVROLET—'39 5 pass. trunk sedan..$350 NELSON CHEVROLET. 1002 DIVERSEY. 3054 N. HALSTED.

CHEVROLET '38 town sed.; equipped; rad. heater; exc. finish; mechanically ok. $445 McMANUS 6640 and 6710 S. Western.

CHEV.—'39 Mast. deluxe trk. sed. $495 Only $45 down, $12.75 semi-monthly PLYM. DLR., 2524 or 2515 Milwaukee.

CHEVROLET — '36 TOWN SEDAN; $235. KELLY-HUDSON 940 N. CLARK-ST.

CHEVROLET '34 de luxe 4 dr. trk. sedan; sac.; $145 535 Madison-st., Oak Park.

CHEV.—'33 6 wheels, deluxe sed., htr. $75.00 SUPERIOR MTRS., 6943-47 S. Halsted.

USED AUTOMOBILES FOR SALE.

M-U-R-P-H-Y-DODGE DEALER
1914—Dependability—1940
PRICES DOWN NOW
'39 DODGE Luxury Liner. 4 dr. sed..$495
'39 PONTIAC, 6 cyl. de luxe sedan... 595
'37 FORD sedan, Motorola radio, htr.. 275
'34 LINCOLN 7 pass. sed.; radio, htr.. 195
'35 CHEV. Master sedan with trunk.. 195
'38 DODGE de luxe coupe, radio, htr 395
'35 DODGE 6 cyl. de luxe sedan...... 175
'39 PLYM. 4 door sedan; radio, htr.. 475
'37 STUDE. 6 cyl. cruising 4 dr. sedan 395
'35 OLDS. 4 dr. de l. sedan; rad., htr. 225
'37 PLYM. de luxe sedan; heater..... 295
'35 REO 6 cyl. 4 dr. sed.; rad., htr... 275
'35 CHRYSLER Airfl. 4 dr. sedan; o'dr. 275
'36 HUDSON 4 dr. sed.; trk., rad., htr. 245
75 OTHERS—$35 UP

'37 DODGE cp..$295	'34 PLYM. sed...$125
'28 OAK'D sed. 25	'35 DODGE conv. 250
'37 CHEV. cpe. 245	'32 PLYM. 4 cyl. 75
'33 DODGE sed. 95	'36 TERRA. sed. 195
'36 La Salle sd. 295	'35 STUDE. conv. 250
'35 PONT. sed. 265	'36 DODGE conv. 375

YOUR CAR OR 10% DOWN.
2720 N. Cicero

NOTHING DOWN
OR YOUR CAR DOWN IF YOU HAVE A JOB.
1940 license free: 7 day driving trial.

'39 Dodge sed..$545	'35 Chev. sedan..$195
'39 Hud. 6 cp.. 445	'37 Ford sedan. 235
'37 Pont. 6 cyl. 345	'39 Plym. tr. sed. 495
'36 Olds. 5 pas. 295	'35 Dodge 5 p. sd. 195
'37 Ford sp. cp. 235	'35 Plym. 5 p. s. 145
'36 Dodge t. sd. 265	'37 Chev. 5 p. s. 335
'36 Pont. sed... 240	'37 Buick 5 p. s. 395

Some with radios and heaters.
50 OTHER LATE MODELS TO CHOOSE FROM. TERMS OR TRADE. Always open.
2810 Madison

YOU can afford a Ford at TENNES.
'39 FORD sedan....$450
'38 FORD sedan.... 350
'37 FORD sedan.... 265
'36 FORD sedan.... 165
Several others—Best terms—Long trades. RAY TENNES. 2451 N. SACRAMENTO. 2437 MILWAUKEE-AV.

CHEV. 1939, $475
Master de luxe 5 pass. tour. sedan; trunk, radio, heater, defr., knee action; original finish, just like new. We have it for..$475 Your car down, balance 2 yrs. Open eves.
3939 WASHINGTON

Chevrolet '39 Sed., $475
5 pass. trk. with radio, htr.; spotless interior; brakes, mech. cond., tires are very best. Priced to sell quick at $475. Your car or $75 down, bal. 12 to 24 mos. CLARK-MAPLE CHEV. 1038 N. CLARK.

Chev. '39 Master 2 Dr.
trunk sedan. Heater. Exceptionally clean car. Priced to sell today.....$490 EVANSTON CARS HAVE BETTER CARE. Chev. Dlr. 1111 Chicago-av., Evanston.

CHEVROLET—1940 .....$595 OFFICIAL'S CAR. Town sedan, radio, heater. Your car or $125 dn., bal. $27.85 per mo. MIDWAY CHEVROLET. 6522 COTTAGE GROVE-AV.

CHEV.—'37 sedan, trunk, radio, htr....$325 NASH MOTOR SALES. 2251 S. Michigan.

CHRYSLER 1937 de luxe Imperial sedan. Heater, radio, overdrive, Bendix steer control; wheel pants; 4 Goodyear G-100 tires, mounted last December. No dents or scratches. Perfect cond. Private party must sac. Greenleaf 1322 or Niles Center 62.

CHRYS.—'35 sed. 4 dr. trk., htr., only $225. Capitol De Soto. 8031 S. Halsted.

CHRYSLER—'35 sedan; can use a little motor work. $145. 1025 N. Clark. Whi. 8000.

CHRYS.—Roadster. 8-'31; 4 sp. transm.; new paint, top, tires; A1 mtr. 6047 S. Tripp.

CORD '36 4 dr. sed.; rad., htr.; barg. $275 2247 S. MICHIGAN-AV.

DE SOTO 1938, $595
5 passenger de luxe sedan. Loads of extras. Will pass for brand new. INDEPENDENT MOTORS. 2700 MADISON.

DE SOTO '38, 4 door, tour. sedan. Beautiful Dark Green; Htr., Radio.
$150 DOWN.
GLENN E. HOLMES. 30 W. LAKE.

DODGE 1939, $495
Latest de luxe 5 pass. tour. sedan; built-in trunk, de luxe radio, heater, defrosters; original finish, white wall tires, etc. Will pass for brand new. We have it for $495. Your car down, balance 2 yrs. Open eves.
3939 WASHINGTON

Dodge Real '39, $460
Closing out 6 beautiful sedans and coupes, featuring a coupe with equipment for only $470—the full price.
F-E-L-Z. 1132 DIVERSEY.
CLOSED SUNDAY.

DODGES
'33 DODGE sedan.....$ 60
'34 DODGE sedan..... 125
'35 DODGE sedan..... 195
'36 DODGE sedan..... 245
'37 DODGE sedan..... 325
Lowest terms. We finance our own cars.
HUDSON DEALER,
1350 N. PULASKI. AT GRAND.

DODGE '37—$395
Latest de luxe 4 door touring sedan. Built-in trunk, radio, heater, etc. Like new throughout. Terms. trade. DODGE-BENDER-RIEGER, INC.—PLYM.
933 WASHINGTON-BL.

DODGE—1937 CONV. SEDAN. An unusual car with very low mileage. Previously owned by prominent North Side family; has had exceptional care. A real buy, and must be seen to be appreciated. LANAHAN, INC. 2522 and 2542 Michigan.

Dodge De Luxe '39 4 Dr. Sed.
$675.00
1019 Davis-st., Evanston. Rog. Pk. 2074.

DODGE 1936 4 DOOR SEDAN. A beautiful car and a real buy at $249. CHEVROLET DEALER, 55th AND STATE.

DODGE—'39 trk. sed. dual equip.......$625 Your car or $75 dn., $14 semi-mo. Dodge Dlr., 1930 Milwaukee, cor. Western.

DODGE—'40 Demo. De luxe 4 door sedan. Radio and heater. Big discount. DODGE DEALER. 5719 BROADWAY.

DODGE—'36 4 dr. trunk sed.........$225 DODGE DEALER. 5719 BROADWAY.

DODGE—1938 4 door trunk sedan, price reasonable. A1 cond. 2710 W. 14th-st.

DUESENBERG—Late model J Limousine; Like new; 6 chrome wheels; Practically new tires. Priced to sell quickly. CHAPPELL CHRYSLER. 6200 S. Western.

FORD—'39 DE L. 4 DR. SEDAN. Trunk, radio, heater; dual equip. Runs like new. A real value. $495. PONTIAC DLR., 945 WASHINGTON-BL.

FORD—1939 de luxe 4 door sedan; tiptop condition; good tires; bargain; $495. Ben T. Wright, Inc., 1101 N. Clark.

FORD—'39 station wagon; A1 cond.; priv. pty.; $565. Hyd. 3837.

FORD—'36 tudor, heater, very clean; $185; $5 down. KELLY-HUDSON, 940 N. Clark.

FORD—'39 5 PASS. SEDAN.....$475 RADIO, HEATER. 4922 BROADWAY.

FORD—1934 sedan; only $95. A buy! KELLY-HUDSON. 940 N. Clark.

FORD '31 Roadster, V8 wheels, perfect, $45 6050 N.Western [closed Sun.] Rog.Pk.0778

FORD—'39 85 standard tudor; perfect condition; private party. 6318 Ingleside-av.

FORDS—Big discount. 1940 demonstrators. Ford Mercury Dealers. 4112 N. Elston.

FORD '36 convert. sed.; 3 to pick from; bargs. Ben T. Wright, Inc., 1101 N. Clark.

FORD—'37 tudor. Very gd. cond.; trunk, radio, heater; low mileage. Lawndale 1292.

FORD—1936 sedan; radio, heater......$225 TAUBER'S, INC. 4601 Milwaukee.

FORDS— SEE
STALLWORTH.
'38 FORD TUDOR; radio; like new....$369
7400 Stony Island. H. P. 2500

FORDS-ALL MODELS.
1938s low as $345.
1937s low as $275.
1936s low as $195.
1935s low as $110.
SCHNEIDER FORD. 4525 MADISON.

FORD '38 COUPE.
Beau. blue; low mileage. Will sac. for $319. HARBOR MOTOR CO. AUTH. FORD DLR. 7733 COTTAGE GR.

FORD—
WANT A FORD? C. ZEPP. BIG SELECTION IN ALL MAKES. 2950 LAWRENCE. JUNIPER 8310.

Ford '35 de luxe sedan..$135
Chev. Dlr., 2508 Milwaukee.

FORD—1938 2 DR. SEDAN; priced for immediate sale at $385. LANAHAN, INC. 2522 and 2542 Michigan.

USED AUTOMOBILES FOR SALE.

NO MONEY DOWN
IF YOU HAVE A JOB.
Small Down Payment
GRAND AUTO
Low Finance Plan
1940 LICENSE FREE
ON ADVERTISED CARS. 7 DAY DRIVING TRIAL.

'40 Buick s., us. Brg.	'40 Ford cpe., us.$595
'39 Chev. sed...$495	'40 Hudson sed.. 625
'36 Pont. cpe... 255	'39 Dodge sedan. 495
'36 Ford sedan. 195	'37 Stude. sedan. 295
'34 Plym. cpe.. 95	'37 Plym. sedan.. 325
'38 Olds. 6 sed. 485	'37 Dodge sedan. 325
'33 Ford 4 d. sd. 45	'37 De Soto sed. 365
'34 Chev. sed... 135	'36 Dodge sedan.. 275
'37 Chev. sed... 295	'37 Olds. sedan.. 365
'37 Pontiac sed. 365	'39 Mercury sed.. 575
'39 De Soto sed. 595	'39 Plym. sedan.. 450
'36 Plym. sed... 265	'36 Pontiac sedan 225
'36 Dodge cpe... 245	'36 Olds. sedan.. 265
'39 Pack. sed... 645	'37 Chev. sedan.. 345

OVER 200 CARS TO CHOOSE FROM.
Most cars have radio and heater.
3940 GRAND
1 blk. east of Crawford, cor. Harding-av. Spa. 3940. Open Eves.-Sun.

BARGAIN SPOT
Name Your Own DOWN Payment; 2 Years to Pay.
'39 CHEVROLET 5 p. sed.: htr. $465
'39 FORD "85" de l. Fordor: htr. 495
'38 OLDS. "6" 4 dr. tr. sed.; r., h. 495
'37 CHEV. 4 dr. master de l.: htr. 335
'38 PACK. 4 dr. sd.; w. w., r., h. 545
'36 DODGE 5 pass. sed.; rad., ht. 265

'38 Ford: r., ht.$350	'35 Ford 4 dr....$125
'38 Chev. 5 p.. 365	'35 Chev. 5 pass. 125
'37 Dodge 4 dr. 350	'36 Terr. 5 pass. 160
'36 De Soto 4 d. 265	'34 Ford 5 pass. 45

100 OTHER BETTER BARGAINS.
OPEN EVES. AND SUN. KEYSTONE 2929.
3838 N. WESTERN

Chryslers—Radios—Heaters.
1937 Imperial 4 dr. sedan....$425
1937 Royal; overdrive 395
1019 Davis-st., Evanston. Rog. Pk. 2074.

FORDS FORDS
An Arnold-Schwinn Boy's or Girl's
Bicycle Given Away
WITH EVERY RECONDITIONED USED CAR SELLING FOR $150 AND UP.
J. A. LAVERY
A Real Good Ford Dealer.
6127-6143-6529 COTTAGE GROVE.

FORD CLUB COUPE—1937 model 85 that's unusually attractive in appearance. Has white wall tires, heater, etc. Bargain price for this type car. Only $325. NO CARRYING CHARGES. $2 service fee is all you pay on our 8 mos. time deal. STUDEBAKER BRANCH. 1836 RIDGE, EVANSTON.

Ford '39 De L. Sed., $495.
5 pass. sedan. Heater, spotlight.
3520 ARCHER-AV.

FORD '37 convert. spt. coupe; new black top; w. w. tires; immaculate. Ben T. Wright, Inc. 1101 N. Clark-st. Open eves.

FRANKLIN '31 4 DR. TRK. SED. Radio, w. w. tires, sacrifice.....$50 7320 STONY ISLAND. MID. 6405.

Hudson, Brand New, '40
$450 Discount
De luxe sedan; fully equipped; overdrive.
Direct Factory Hudson Dlr.
940 N. CLARK

HUDSON—'36 4 DR. TRUNK SEDAN. Rad., htr., etc. bac. 10% dn. Bal. as low as $2.75 wk. See Winkler. 2750 Lawrence.

La Salle '38 Sedan, $495
4 door trunk; rad., htr., w. wheels. DE SOTO FACTORY DEALER.
3520 ARCHER

'38 LA SALLE de luxe sedan.....$595
'38 LA SALLE de luxe coach..... 565
'37 LA SALLE sport sedan, 6 whls.... 445
'35 LA SALLE sport sedan..... 285
W. A. MACK, INC.
AUTHORIZED CADILLAC DEALER.
1500 W. 95TH. BEVERLY 6700.

LA SALLE—'32 spt. cpe., rum., sd. mts., rad.; hdly. used; sac. $175. Paul. 2457. Burling.

LA SALLE—'37 4 dr. trk. sedan. Radio, heater, whitewalls. $395. 2240 S. Michigan.

LINCOLN-ZEPHYR—1939, color black; 2 door sedan; radio and heater; very low mileage. NEW CAR GUARANTEE. A family car. Priced to sell.....$825
Litsinger's, 925 W. Jackson.

LINCOLN—'34; 4 dr. sedan; low mil.; perf. cond.; just broken in; want offer. Car can be seen at 657 W. Fulton-st. any day except Sun. Call Hay. 4330. Benjamin Sacks.

LINCOLN-ZEPHYR—'37 4 door sedan..$325 SOUTH CHICAGO BUICK CO. 8600 COMMERCIAL. [3000 east.]

LINCOLN-ZEPHYR '40—4 dr. sed.; official's car; used; radio; htr.; w. w. tires; low mileage. Ben T. Wright, Inc., 1101 N. Clark.

LINCOLN-ZEPH.—'37 4 dr. sed.; rd., ht.$375 ZEPHYR DEALER. 730 DIVERSEY.

'40 Mercury Convertible
Popular 4 dr. model used a few miles for personal use by president of this corporation and is still brand new in every sense of the word. Beautiful red leather upholstery, black top, white wall tires. Complete de luxe accessories. Delivers new for $1,323. Radically reduced for quick sale. MONTGOMERY FORD AT 2300 MADISON.

MERCURY '40 CONV., USED
Radio, heater, very low mileage, white w. tires, automatic top. A Bargain! BRAUD MOTOR SALES, INC. 6447 S. WESTERN. PROSPECT 5900.

MERCURY 1939 Convert. club cpe.; mar., black top; w. w. tires. Ben T. Wright, Inc., 1101 N. Clark.

MERCURY 1940—4 door sedan; officials' car, used; w. w. tires, seat covers; big savings. Ben T. Wright, Inc., 1101 N. Clark.

NASH—Laf. '37 trunk sed.......$295 DODGE DEALER 5719 BROADWAY.

OLDSMOBILES
Liberal trades. Your Terms.
'32 De luxe 4 door sedan.....$ 69
'34 De luxe 5 pass. sedan..... 169
'35 De luxe 4 door sedan..... 229
'36 De luxe 5 pass. trunk sed..... 329
'37 De luxe 4 door trunk sed..... 399
'38 De luxe 5 pass. trk. sed., r. and h.. 499
'39 De luxe 5 pass. trk. sed., r. and h.. 699
'40 De luxe used 5 pass. trk. sed., r.-h. 799
93 OTHER BARGAINS.
ALL MAKES AND MODELS.
OLDSMOBILE DEALER,
7800 Stony Island-av.

OLDS '38, $450
6 Cyl. Tour. Sed., with Trk.
In black, 5 pass., radio and htr. $50 DOWN. OPEN EVES.
BIRD-SYKES CO.
ESTABLISHED 37 YEARS.
2215 S. MICHIGAN

OLDS 1938, $495
5 pass. opera seat coupe, 6 cyl., built-in radio, heater, blast horns, flexible steering wheel, electric clock. A beauty. This will pass for brand new. We have it for....$495 Your car down, balance 2 yrs. Open eves.
3939 WASHINGTON

Olds. '39 Mod. 70, $585
De luxe 4 door model 70 touring sedan; radio, heater, white wall tires.
2317 S. MICHIGAN

Olds. '37 Sedan, 6 Cyl., $395.
4 dr. trk., heater. Like brand new.
3520 ARCHER-AV.

OLDSMOBILE—1934 2 DOOR SEDAN. Here is good cheap transportation at..$125 CHEVROLET DEALER, 55th AND STATE.

OLDS.—'39 5 pass. coupe.......$595 BENNETT PONTIAC. 1139 N. CLARK.

OLDS.—'34 sedan; new paint; runs gd.....$85 SUPERIOR MTRS., 6943-47 S. Halsted.

OLDS.—'37 2 dr. trunk sedan; must sell at once; $375. Victory 4948.

OLDS—'36 4 dr. sedan, $185. $45 down. Olds Dealer. 661 N. La Salle.

OLDS.—'36 4 dr. trunk sedan; radio, heater, like new. $295. 2240 S. MICHIGAN.

OLDS. '39-70, 4 dr. sed.; auto. transm.; htr., rad.; priv. Elfers. Grovehill 1010.

PACKARD '38 5 P. CLUB COUPE. White walls, heater, radio......$495 TERMS. TRADE. ALWAYS OPEN. 2810 W. MADISON.

PACKARD—'35 120 4 dr. sed. Priced for quick sale. Come and get it.....$199 KROLL DODGE. 7215 S. HALSTED.

PACKARD DEALER FOR 20 YEARS. A safe place to buy used cars. 6101 N. WESTERN BRI. 4015

PACK. '35 mod. "120" 4 dr. trk. sed. $195 6050 N.Western [closed Sun.] Rog.Pk.0778

PACKARD—1937 conv. coupe; radio and heater; top shape; priv. Rogers Pk. 4180.

USED AUTOMOBILES FOR SALE.

Chevrolet—24th-Mich.
'40 Chev. spc. sed., used.$695
'39 Plym. de l. 4 d. t. sed. 495
'39 Chev. tr. sed., trk..... 435
'39 Ford de l. sed., r., h.. 425
'38 Olds 4 dr. trk. sed.... 495
'39 Olds de l. 6 sedan.... 565
'38 Chev. de l. 4 dr. sed.. 445
'37 Chev. de l. 4 d. sed.... 295
'39 Buick de l. 4 dr. sed.. 695
'38 Buick 41 sed., 4 dr.... 545
'39 Linc.-Zeph. cv. coupe 995
'37 Dodge de l. 4 d. sd., r. 385
'36 Chev. de l. 4 dr. sed.. 245
'35 Chev. de l. 4 dr. sed.. 195
'36 Ford 4 dr. sedan..... 195
'36 Chrys. spt. cpe., o'dr. 250
'37 Linc.-Zeph. sed., rad. 365
'36 Dodge de l. 4 d. sd., t. 295
'36 Chrys. Airflow, o'dr. 275
'36 Graham 6 de l. sed... 235
Petersen Chevrolet
2401 S. MICHIGAN-AV.
YOUR CAR OR 10% DOWN. OPEN EVES.

LAWDER BROS.
'39 MERCURY 4 door sed.—sed.-cpe.—radio and heater....$695
'39 CHEV. master de luxe coupe.... 565
'39 CHEV. de luxe 4 door sedan.... 545
'39 PLYM. coupe 465
'38 PLYMOUTH de l. 2 door sedan.... 275
'38 DODGE 4 door sedan.... 250
'39 PLYMOUTH 2 door sedan.... 550
'39 FORD 4 door de luxe sedan.... 550
'38 FORD de luxe tudors, fordors.... 425
'37 FORD tudors, coupes.... 275
30 to choose from.
'36 FORD tudors, fordors.... 245
20 to choose from.
'34 FORD tudor and fordor.... 85
'34 PONTIAC sedan 75
'34 DODGE sedan 75
6900 VINCENNES
1 BLOCK WEST OF STATE-ST.
Open Eves. and Sunday.

PACKARDS, '35 TO '40
VERY LARGE SELECTION.
BARGAINS GALORE.
EVERY CAR REDUCED.
SEE OUR DISPLAY TODAY.
HILL MOTORS-PACKARD,
640 MADISON-ST. OAK PARK.
260 MADISON-ST. OAK PARK.

PACKARD '38, $495
Latest de luxe 6 cyl. 4 door 5 passenger touring sedan. Built-in trunk, radio, heater, defrosters, blast horns. Original black finish. Like new. We have it for......$495 Your car down, balance 2 yrs. Open eves.
3939 WASHINGTON

Packard '36 Super 8, $495.
Beautiful dark green 5 pass. 4 door sedan. Radio, heater, white wall tires, sidemounts, metal tire cover. Thoroughly reconditioned, including complete motor overhaul. Would pass for brand new.
SNOW BROS.
FORD DEALERS SINCE 1914.
1027 SOUTH-BOULEVARD. OAK PARK.

Packard '38 Conv. Sedan
4 dr. trk. 120 series, rad., htr., defrosters, side mts., heavy duty white wall tires. Other extras. A beauty at $595. Terms.
HUDSON DEALER,
1350 N. PULASKI. AT GRAND.

PACKARD 1937—$475.
Sixes and 120s. CHOICE OF SEVERAL. Touring Sedans and Coupes.
PACKARD-CHICAGO
24th and Michigan-av. Calumet 7413.

'37 PACKARD '120' COUPE. $315.
GERWIG-NELSON BUICK
8447 S. ASHLAND-AVENUE

PACKARD—1937 TOURING SEDAN; radio, heater, w. w. tires; excellent cond. Priced below the market for quick sale. LANAHAN, INC., 2522 and 2542 Michigan.

PLYMOUTH '38
4 door de luxe touring sedan! Yosemite gray finish; all dual equipment, including a safety steel top and hydraulic brakes. Really a beauty.
$445
Frank Lynch Buick Co.
5330 IRVING PARK. MULBERRY 1800.

PLYM. 1939, $465
4 door 5 pass. tour. sedan; built-in trunk, heater, defrosters, de luxe equipment, etc. A real beauty. We have it for only....$465 Your car down, balance 2 yrs. Open eves.
3939 WASHINGTON

PLYMOUTH '38—$395
Latest 5 pass. trunk comp. sedan. Heater, dual equipment, etc. Terms. trade. DODGE-BENDER-RIEGER, INC.—PLYM.
933 WASHINGTON-BL.

Plymouth '39 Sed., $445
Built-in trunk, radio, heater, dual equipment. Your car or $75 down. Offered by Authorized Plymouth-De Soto Dealer
Burke, 6445 S. Western

PLYMOUTH DE L.—1937 4 DOOR TRG. SEDAN; radio, heater; needs some work; a real buy at our low price of $297. LANAHAN, INC. 2522 and 2542 Michigan.

Plymouth '33 2 or 4 dr. sed., only.....$49
Plymouth '36 del. coupe, rad., htr... 195
Plymouth '37 del. sed., rad., htr..... 295
100 MORE TO CHOOSE FROM. NEWBERRY MOTORS. 1025 N. CLARK.

'39 PLYMOUTH, $395
4 door trunk sedan; radio, heater. ASHEN. 7405 STONY ISLAND.

PLYMOUTH—'37 4 DR. SED. $78 DOWN. 125 other bargains. Terms. FORD DEALER. 4922 BROADWAY.

PLYMOUTH—'37 4 DR. SED ....$295 Runs like new. $25 down. PLYMOUTH DLR., 3737 N. WESTERN.

PLYMOUTH—1937 2-door coach, perfect condition, $325. Oak Hill cemetery, 11900 S. Kedzie. Phone Beverly 5168.

PLYM.—'37 de l. sed., rad., htr.; sell unpaid bal. Also '35 Chev. sed. Young, Long. 3094.

PLYMOUTH—1939 4 dr. de luxe sedan. Heater. Like new. $425. Del. 3819.

PLYM.—'36 4 door sedan; nice cond.; $270. Sunnyside Auto. 4511 Lincoln-av.

PLYM.—'32 P. B. 4 dr. sed......$50 DODGE DEALER. 5719 BROADWAY.

PLYM. '33 DELUXE COUPE......$75 6050 N.Western [closed Sun.] Rog.Pk.0778

PLYMOUTH—'39 STATION WAGON. 1025 N. CLARK-ST. WHITEHALL 8000.

PLYMOUTH—1939 sedan; private party must sacrifice; reas. 3016 W Van Buren.

PLYMOUTH—'37 sedan.......$355 958 Diversey-pkwy., cor. Sheffield.

PLYMOUTH '39, 4 door trk. Exc. cond. Barg. $495. Wright. 1101 N. Clark.

PLYMOUTH '36 sed de l. trk., rad., htr. $235 Capitol Plymouth. 8031 S. Halsted.

PLYMOUTH—'36 sedan; fine shape; $225. Ardmore 1067 between 7 and 9 p. m.

PONT. 1937, $375
De luxe 5 pass. 6 cyl. touring sedan; built-in trunk, radio, heater, defrosters, clock, blast horns; perfect. We have it for $375. Your car down, balance 2 yrs. Open eves.
3939 WASHINGTON

PONT. 1938, $445
4 door, 5 pass. trunk sedan; heater, defr., dual eqpt. Very clean. Terms. Open eves. CLEANEST CARS IN CHICAGO.
4635 Washington-blvd.

PONTIAC—'40 EXECUTIVE CARS. All models. Big discount. BENNETT PONTIAC. 1139 N. CLARK.

PONTIAC '36 coupe, radio, heater, $245. 1st S. 1926 N. Kenmore, 1st.

PONTIAC—'36 4 dr. sed.; rad., htr...$265 BENNETT PONTIAC. 1139 N. CLARK.

PONTIAC—'33 sedan; in good condition; only $75. 4520 N Clark. Lon. 3515.

STUDEBAKER 1939 SEDANS—We have a President model in stock and a Commander 6 sedan. Both have radios, heaters, overdrive, de luxe equipment, etc. Both like brand new in every particular. Prices slashed way down for quick sale. NO CARRYING CHARGES. $2 service fee is all you pay on our 8 mos. time deal. STUDEBAKER BRANCH. 4653 WASHINGTON.

STUDEBAKER—1938 COMMANDER COUPE. Gleaming black finish. Equipment includes heater, many extras. Splendid condition. Only $385. NO CARRYING CHARGE. $2 service fee is all you pay on our 8 mos. time deal. STUDEBAKER BRANCH. 1836 RIDGE, EVANSTON.

STUDEBAKER—'39 Commander coupe, overdrive, air condit., spec. upholstery. Priv. party. $595. 2520 N. Marshfield.

USED AUTOMOBILES FOR SALE.

NO MONEY DOWN
IF YOU ARE EMPLOYED.
Small Down Payment
or your car. Cash or trade.
State-City License Free.
4 bldgs. full of cars, '32-'40......$60 up
'40 LA SALLE torp. sed. Used little. Barg.
'40 DODGE 4 door sedan. Used little.
'39 BUICK super 5 pass. cpe. Used. Barg.
'39 FORD conv. coupe. Like new. Barg.
'37 DODGE conv. coupe; rad., htr. Barg.

'37 OLDS. cpe.$395	'37 PONT. cpe...$395
'39 PLYM. sed. 495	'38 BUICK op.cp. 495
'36 PLYM. sed. 235	'35 BUICK sed... 235
'37 FORD cpe.. 275	'36 FORD coupe. 245
'39 MERC. sed. 545	'37 BUICK cv. sd. Bg.
'36 PONT. sed. 225	'37 CHEV sed... 325
'36 CHEV. sed. 245	'37 FORD sedan. 275
'36 DODGE sed. 250	'35 DODGE sed.. 225
'36 OLDS. sed.. 250	'36 BUICK sed.. 275
'36 PONT. cpe. 225	'35 FORD sed... 160
'34 BUICK cp. 145	'32 PLYM. sed.. 125
'37 DODGE cp. 345	'37 DODGE sed.. 345

267 MORE—90 DAY 50-50 GUARANTEE.
OPEN EVES.-SUNDAY. CAL. 9842.
2209 S. MICHIGAN

PACKARD SPECIAL BUYS!
1939 PACKARD—6-cyl. coupe $725
1939 BUICK—Special touring sedan... 695
1937 PACKARD—Super sedan 595
1937 PACKARD—Twin sedan 595
1937 PACKARD—120 touring sedan.. 465
1937 PACKARD—6-cyl. sedan.... 425
1937 WILLYS—Sedan; radio 235
1935 BUICK—Sedan 225
1935 OLDSMOBILE—Touring sedan... 225
1934 BUICK—Sedan 145
85 Others to Choose From.
Packard-South Shore
1441 E. 75TH. MID. 7272.

Emil Denemark
'39 Buick—81 4-dr. trk. sed., 6 w., rad.$875
'39 Buick—48 5 p. trk. sed.; rad..... 675
'38 Buick—41 4-dr. trunk sed., rad.. 595
'37 Buick—61 4-dr. trk. sed.; htr., rad. 445
'36 Buick—7 pass. limo., 6 w., rdo.... 375
'35 Buick—58 2-dr. sed., htr..... 225
'34 Buick—97 4-dr. sed.; 6 w., rad.... 175
'38 Cadillac—60 sp. sed.; htr., rad.... 975
'36 Cad.—70 5 Fltwd. sed.; rad., 6 w. 345
'36 Cad.—60 sport coupe; htr., rad.... 325
'39 Chev.—5 pass. trk. sed.; htr., rad. 575
'35 Dodge 4-dr. trk. sed.; htr., rad.... 225
'38 Ford—5 pass. trk. sed.; htr., rad.. 425
'38 La Salle—Conv. spt. cpe.; htr., rad. 675
'37 La Salle—4-dr. trk. sed.; htr., rad. 465
'38 Olds.—4-dr. trk. sed.; "6" htr., rad. 545
'37 Olds.—4-dr. trk. sed.; "6" htr..... 445
'39 Pont.—4 dr. trk. sed.; htr., rad.... 675
OPEN EVENINGS. CLOSED SUNDAYS
3910 OGDEN-AV.

DEALERS, ATTENTION!
100 USED CARS WHOLESALE. Chevrolets, Plymouths, Dodges, Buicks, Fords, Olds., various other makes and models from 1931 to 1939; lowest price. MURPHY, DODGE DLR., 2720 N. Cicero.

DODGE '38 sed..$325	Ford '37 sed.....$145
Plym. '37 cpe.. 295	Ford '33 sed..... 45
Chev. '32 sed.. 35	Ford '29 sed..... 20
$5 Down.	License free.

CITY AUTO. 1718 S. STATE.

STUDE. 1940, $645
Famous Champion 5 pass. touring sedan; used little; built-in trunk, radio, Climatizer, blast horns. Like new. We have it for $645. Your car down, balance 2 yrs. Open eves.
3939 WASHINGTON

TERRAPLANE—'37 sedan. Nice mechanical cond. Olds. Dealer, 661 N. La Salle.

TERRAPLANE—'36 5 pass. sedan, $185; $5 down. Kelly-Hudson. 940 N. Clark.

TERRAPLANE—'37 sedan. Nice mechanical cond. Olds. Dealer, 661 N. La Salle.

AUTOMOBILES WANTED.

HIGH CASH PRICES.
Bring car and title; take home cash. ALSO 7 PASSENGER.
2246 S. MICHIGAN.
OPEN EVES. TILL 10. CAL. 4437.

SPOT CASH FOR YOUR CAR
PRIVATE PARTY OR DEALERS. Phone us for prices. Notes paid up.
2247 Michigan. Vic. 1268.

WHAT have you to offer? $250-$300 for small car sedan. Only private party need answer. Monarch Clothing Co., 805 E. 47th-street. Drexel 9040.

NEED CASH? ? ? FOR A HIGH PRICE—CALL US! South Shore 7021. 7711 Stony Island.

PAY ALL CASH TO PRIVATE PARTY. Any make car; also pay off notes. 5928 N WESTERN. LONGBEACH 1223.

SPOT CASH FOR YOUR CAR. Bring title—take home cash. 2810 W. MADISON-ST.

WILL pay all cash for late model car; from private party. Hemlock 2054.

SEE US BEFORE YOU SELL. Immediate cash 6056 N WESTERN

SEE others first! But we pay highest cash prices. 7717 S. Halstead. Rad. 5858.

MOST CASH FOR ALL MAKES, MODELS 7405 STONY ISLAND.

IF YOU DON'T NEED YOUR CAR, WE DO; CALL US. 7416 S. HALSTED RAD. 3460

OAK PARK DEALER PAYS MORE. 200 Madison-st., Oak Park. Euclid 267.

HIGH prices paid for wrecked or junked cars and trucks. Call me first. Belmont 6464

HAVE cash for light car, good cond.; from priv. party. 3717 N. Western. Jun. 2350.

HIGH CASH PRICES FOR WRECKED JUNKED CARS. TRUCKS. ARM. 3500.

WE PAY CASH FOR USED CARS. 1025 N. CLARK. WHITEHALL 8000.

NEED a used car, light model. Have all cash. Call Lawndale 1486.

AUTOMOBILE LOANS.

CASH
IN TEN MINUTES
ON YOUR AUTO OR TRUCK.
20 MONTHS TO PAY.
Deal Direct with Owners. Private Consultation Rooms.
WINTER-HIRSCH
25 Years Same Location.
1842 S. MICHIGAN.
CALUMET 4290.
WEST SIDE OFFICE.
4719 W. MADISON-ST.
AUSTIN 1243.
NORTH SIDE OFFICE.
6302 N. WESTERN.
ROGERS PARK 6695.
UNDER STATE SUPERVISION.
PLENTY OF FREE PARKING SPACE.

Inland Investment Plan
State Supervised Loans.
LOOP: 224 S. Michigan. WAB. 2934.
NORTH: 1952 IRVING PK. GRA. 8640.
OAK PARK: 747 MADISON. AUS. 2300.

AUTO REPAIRING, ACCESSORIES.

DRIVE A 1940 PLYMOUTH FREE WHILE YOUR CAR IS BEING REPAIRED.
TAKE 24 MOS. TO PAY.
Full Guaran. Nothing Down.
ALL MAKES AUTOS—NO FINANCE CO. Factory Authorized De Soto-Plymouth.
DAWES, 2309-15 S. MICH.
All phones, VICtory 0909. Call any time.

REPAIRS and 1940 license, 24 mos. to pay. FREE TOW. NO MONEY DOWN. 1 year guar., 20 yrs. exp. Op.eves..Sun. LakeV.1907.
1928 IRVING PARK

40 LIC. repairs on budget plan; no money dn., 20 mos. to pay. Eddie Earl Sales Serv. WE NEVER CLOSE. 2536 INDIANA-AV. VICTORY 4362.

SCORED crankshafts ground in the car. MANNING. 111 E. 14th-st. Vic. 9750.

MOTORCYCLES AND BICYCLES.

WAREHOUSE disposal of repossessed and trade-in bicycles. $3.95 and up. Open eves. and Sun. till 1 p. m. 1339 S. Cicero.

USED MOTORCYCLE BARGAINS. Terms. Triangle. 1111 Washington-blvd.

HARLEY Davidson—1940 de lux 61, fully equipd. Wht. paint; priv. Lawndale 7659.

BARG.—New used bicycles; easy terms. 3447 Lawrence-av. Jun. 2078. Op. eves., Sun. to 6

AUTOS, TRUCKS TO RENT.

NEW CHEVROLET passenger car—Chevrolet-G. M. C. panel or stake trucks, ¼ to 2 tons; rent without driver by day, week, year; low rates. DELaware 7272.

RENT A TRUCK by hour, day, week, car. ½ to 2 ton panel stake bodies, without driver; low rates. Harrison 4806.

TO LEASE — 1940 sedans and coupes. Weekly, monthly, yearly; lowest rates. Gregory, 7134 Stony Island-av. Fai. 4564.

MOTOR TRUCKS.

For Sale.
"Ruby Has the Trucks"
SAFETY LANE INSPECTED.
'33 Ford 1 ton panel .....$ 75
'33 Chev. ½ ton panel 75
'34 Chev. ½ ton panel..... 95
'34 Dodge ½ ton panel..... 95
'35 Ford sedan delivery..... 125
'36 International ½ ton panel..... 165
'37 Chev. sedan delivery 195
'36 Dodge 157" C. & C. dual wheels.. 195
'37 Chev. 131" C. & C. dual wheels.. 195
'36 International 131" model C35, C&C dual whls., 2 spd. axle, 10 ply trs. 245
Vast selection of Chev., Ford sedans, deliv. Also panel and stake trucks.
ROCK BOTTOM PRICES.
RUBY CHEVROLET, INC.,
7158 STONY ISLAND. FAIR. 9600.

Better Trucks at S. W.
1931 Ford cab and chassis; duals....$ 95
1933 Chevrolet low stake..... 150
1933 Chevrolet hydraulic dump..... 165
1936 International ½ ton panel..... 175
1937 Chevrolet 157 platform body.... 390
1939 Chevrolet ¾ ton pick-up..... 495
79 others to pick from; terms; trade.
Southwest Chev., Inc.
9220 S. ASHLAND. CED. 3500.

Chicago's Truck Center
CHEVS., FORDS, INTLS., DODGES. State inspd.—Lowest Prices—Terms. DUMPS—CHGO. STK.—PICKUPS—PANELS. TYPICAL VALUES.
'35 Chevrolet ½ ton panel, like new..$145
'36 Ford dump, 4½ yd. bdy., hyd. hoist.$325
CLARK-MAPLE Chevrolet,
Clybourn-av., at Division. Mich. 9301.

CLEARANCE SALE.
ALL TYPES AND MODELS. PRICED WAY BELOW THE MARKET.
10 PANELS.
ALL TRUCKS READY TO GO. J. & H. Motor Sales, Auth. Dodge-Ply. Dlr.
5015 W. MADISON-ST.

REO—Latest '39 ½ ton panel; looks, runs like new; sacrifice for only $395.
933 WASHINGTON-BLVD.

FORD, 1936, 134-in. chassis, cab......$195 Fords, Chevs., Stakes, Panels. AUTHORIZED FORD DEALER. Nelsen-Hirschberg, Inc., 5133 Irving Park.

1939 DODGE tractor type 2 ton. Exceptionally clean. 20 others, all sizes and makes. Reo Trucks, 23d and Wabash.

FORD—'37 ½ ton panel.....$225 CHEVROLET '35 ½ ton panel..... 125 DODGE DEALER. 5719 BROADWAY.

DODGE tractor, 1939, 2 to 3 ton; sleeper cab; fully equipped, with contract, to highest bidder. Address T 165, Tribune.

CHEV., '35, 1½ TON PANEL.......$250 Insulated body, perf. for beverage delivery. 6050 N. WESTERN. ROG. PK. 0778.

FEDERAL tractor—Model 25; 2 speed axle; 8.25x20 tires. Virginia 0210. AUTOCAR TRUCKS, 1716 W. PERSHING.

INTERNATIONAL—1,200 gallon tank, complete with hose, reel and meter. KELLER, 3315 Archer. Laf. 2004.

STERLING Dump—'28. 10½ yd. body. 6 wheeler; will sell cheap. 6535 S. Damen.

HEIL Bodies and Hoists—3 yard capacity. L. M. Keller 3315 Archer. Laf. 2004.

50 TRUCKS—Stakes, panels, pick-ups, dumps. '30-'38; your own price. 3148 Ogden-av.

DIAMOND T. '31, 1½ ton, stake body, exc. cond.; $125. 7104 Champlain. Ste. 4252.

SEE US FOR A GD. USED TRUCK. General Motors Used Trucks. 1700 W. Pershing.

INTERNATIONALS, Chevs., Fords, Dodges. Perfect Motors, 1230 S. Ashland. Can. 9767.

Truck Trailers.
RECONDITIONED TRAILERS.
24' ope. top...$295 22' reefer $875
21' ope. top...$225 18' van, ins.....$275
FRUEHAUF TRAILER CO.
2553 S. ARCHER. CAL. 7980.

MEN Able to buy tractor trailer. Short hls. Pay 12c mi. 2429 Wabash. Vic. 5954.

AUTO AND HOUSE TRAILERS.

For Sale.
GLIDER—1939 mod. 20. Masonite.....$450
WELLS—26½ ft. Masonite.....$595
COVERED WAGON—21 ft., brakes.....$395
COMMERCIAL—20½ ft., brakes.....$395
A few floor models as low as.....$445
Terms. 2441 S. Michigan. Op. eves.. Sun.

COVERED wagon; special custom built; air cooled, ultra modern; practically new; 4 wheels; trade for resort property or sell. Dr Nystul. 3952 N. Damen-av. Bittersweet 7100.

INDIAN Schult 40's—Beau. 2-3 rm. effects. Conven. dn. paym.; bal. like rent; $295 up. Used bargs. We finance sales, we rent 'em. 7424 Stony Isl. Dor. 5000; eves., Sun.

UNIVERSAL factory display; used bargains galore! Always open! 9321 Cottage Gr.

CUSTOM BUILT AT FACTORY. $285 UP. Lighthouse. 3737 N. Clark-st. Lak.V. 3652.

LARGEST trailer display in Chicago; all sizes, new and used. E-Z terms. 7640 Stony.

To Rent.
WE rent trailers by week or month. 7424 Stony Island. Dorchester 5000.

AUTO TIRES.

NEW U. S. ROYAL SECONDS—Save to 50%. SERLIN TIRE CO., 1400 S. Michigan-av.

AUTO SERVICE, GASOLINE, OILS.

GENUINE ETHYL GAS, 15¼c GAL.; 72 OCT. LEADED REG., 14c GAL. TAXES PAID. FELDMAN SERV. STATION. HAR. 3500.

STORE AND BAR FIXTURES.

22 FT. DAEMICKE top display case, complete with compressor. Must move immediately; no reasonable offer refused! ! 8912 S. COMMERCIAL-AV. SOU. 6100.

WHY BUY A REFRIGERATOR WHEN YOU CAN RENT A 10 CU. FT. ELECTRIC REFRIG. FOR FOOD OR BEV. AT 25c A DAY? FOR DETAILS ANDOVER 4444.

ELEC. meat, fish, and bone cutter—Practically new. Used only 3 mos. Bargain at ½ price. 551 W. 103d-st. Bev. 5059.

DOUBLE DUTY REFRIG. COUNTERS — 6 and 8 ft.; very cheap. 220 W. Huron-street.

TAVERN—Equip. complete with 2 cash registers and fixt. 14 S. Des Plaines-st.

STORE-tavern fix.—Hamburger lunch equip.; new, used. Chas. Bender Co., 608 N. Wells.

HAIR dryers, $10; manicure tables, $4; waving mach., $37. Paidar. 1120 N. Wells-st.

8 FT. porcelain refrig.; meat case; bargain. $70. 551 W. Washington. Central 4538.

BEAUTY shop equip., perm. wave mach., hair dryers, etc. Leaving town. Lan. 1539.

WHITE PORC. SANI. SCALE. SLICER. butcher blk.; best offer. 5239 Warwick.

HAMBURGER or grill—Stainless fixtures; reas. Address L S 409, Tribune.

HOME FURNISHINGS WANTED.

NORTH .....Longbeach 3381
SOUTH .....Fairfax 6180
WEST .....Merrimac 4026
Most $ $ $ for your furn., grand pianos, rugs. See Shamrock first. Call day, night.

CALL KEDZIE 1300.
Good cash prices for used furniture, rugs, sew. machines, grand or midget pianos, etc.

REALIZE twice as much on cash for furniture, piano, rugs, paintings, china, silver jewelry, furs, linens and art objects. Sheridan Art Gallery Inc LON 7671

SUNNYSIDE 6000—NEED USED FURNITURE, oriental, domestic rugs, sewing machines at once. Will pay your price.

LONGBEACH 4711—Pay highest prices immediately for furniture, rugs. Prompt.

ART GALLERY needs fine furniture, bric-a-brac, pianos, etc. Edgewater 1424.

FINE Furniture, Orientals, Paintings, Gr. Piano, Bric-a-Brac, Linens. Edg. 1307.

MUSICAL AND DRAMATIC.

TELEVISION.
Free training in television performing to suitable applicants with our regular television studio equipment. American Television Laboratories, Inc., 433 E. Erie-street, Chicago.

YOUNG lady to teach ballroom dancing. In establ. west side studio. Experience unnecessary, but must be good dancer. Address L S 431, Tribune.

RADIO announcer—Interested station job. Gordoni & Lee. 1258 S Mich. Cal 6700.

OFFICE FURNITURE AND DEVICES.

STEEL shelv., lockers, files, desks, chairs. CENTRAL, 20 W. Hubbard-st., Del. 8495.

WE have ten G. E. water coolers, were $189; our price $35. 220 W. HURON-STREET.

USED mahogany office chairs. Bargain. KENDRICK. 218 W. Jackson. Cent. 4325.

SURPLUS BANK EQUIP. — Desk, chairs, files, chrome chairs. 2849 N. Clark-st.

BARTER AND EXCHANGE.

SLENDERIZING salon — Sweat cabinets, showers, scale, reducycle, rowing machines, sun lamp, massage tables, vibrators, elec. blanket, etc. Rent sell, easy terms, or trade all or part. Superior 1129.

COMPL. set of market fixtures in exch. for what have you? 2914 Devon. She. 9150.

DENTAL plates exchanged for what have you? Dental Lab. Englewood 3446.

HORSES, HARNESS, AND WAGONS.

FOR SALE—Riding stable; 30 horses fully equipt, with option to buy or rent 5 or 10 acres of ground. Also 4 Shetland ponies. $125. Park Ridge 3013 M or Kil. 8630.

FOR SALE—Gentle pony, saddle and cart; reas. to good home. Lake Forest 2759.

LOANS—PERSONAL AND BUSINESS.
Personal Property and Salary.

Salary Loans
$25 TO $300
On Your Signature Only
NO CO-SIGNERS. NO ENDORSERS. ONLY YOU SIGN.
MAKE YOUR OWN REPAYMENT TERMS. 1 TO 20 MONTHS TO PAY.
PRIVATE INTERVIEW ROOMS. STRICTLY CONFIDENTIAL—ONLY YOU KNOW OF TRANSACTION.
ALSO FURNITURE AND AUTO LOANS. LIBERAL PLANS. FAST SERVICE.
Phone for Your Loan
then call in person at office and promptly obtain the money.
LOCAL LOAN CO.
[UNDER STATE SUPERVISION.]
7 W. Madison, at State. RANdolph 8400 Thos. Kerwin, Mgr.
4658 S. Ashland, at 47th. YARds 4870 Edw. Maloney, Mgr.
821 W. 63d, at Green. ENGlewood 7800 M. C. White, Mgr.
807 W. 79th, at Halsted. RADcliffe 4500 Edw. Mitchell, Mgr.
11054 S. Michigan. PULlman 7500 Wm Markham, Mgr.
8 No. Ogden, at Madison. SEEley 3700 John O'Brien, Mgr.
1 N. Pulaski, at Madison. KEDzie 5900 [Oak Park phone, EUClid 6163.] A. J. Sala, Mgr.
1212 N Ashland. BRUnswick 3100 W. R. Taylor, Mgr.
4113 Milwaukee at Cicero. AVEnue 1400 John Flanagan, Mgr.
4701 N. Western, at Leland. LONgbch. 2161 [Evanston phone, GREenleaf 5100.] Peter Burr, Mgr.

LOANS
On "Fit-Your-Budget" Plan.

CASH LOAN YOU GET.	AMOUNT YOU PAY BACK EACH MONTH INCLUDING ALL CHARGES. 6 Mos. Loan.	12 Mos. Loan.	16 Mos. Loan.	20 Mos. Loan.
$ 25	$ 4.54	$ 2.44		
50	9.09	4.88		
75	13.63	7.33	$ 5.76	$ 4.83
100	18.18	9.77	7.68	6.43
125	22.69	12.19	9.58	8.02
150	27.19	14.59	11.45	9.58
200	36.17	19.36	15.18	12.69
250	45.12	24.12	18.89	15.77
300	54.08	28.87	22.60	18.85

Payments include charges at Household's rate of 2½% per month on that part of a balance not exceeding $100 and 2% per month on that part of a balance in excess of $100. This rate is less than the maximum permitted by the Small Loan Act and is the same to every one. No endorsers. Loans made on your own signature or on furniture or auto. No wage assignments. No credit inquiries of friends or relatives. To apply, phone or visit office nearest you.
LOOP OFFICES.
5 S. Wabash, 13th floor. STAte 0151
35 S. State, 16th floor. FRAnklin 0884
100 W. Monroe, 7th flr. STAte 1777
111 W. Washington, Rm. 253. FRA. 1082
NEIGHBORHOOD OFFICES.
4554 Broadway, 2d fl. LONgbeach 7163
2800 Milwaukee-av., 3d fl. CAPitol 3440
4704 Irving Park, 2d fl. PENsacola 4570
3150 Lincoln-av., 2d fl. BUCkingham 1006
1737 Howard-st., 2d fl. ROGers Park 8320
6856 S. Halsted-st., 2d flr. ENGlewood 5534
841 E. 63d-st., 4th flr. PLAza 8360
9204 Commercial-av., 3d fl. SOU. Chi. 0103
11106 S. Michigan, 2d fl. COMmodore 3880
6255 S. Ashland, 2d fl. HEMlock 4510
2355 W. 63d-st., 2d fl. REPublic 4472
Cicero. 6012 Cermak-rd., 2d fl. CIcero 6400
Oak Park. 1140 Lake-st., 3d fl. EUClid 503
1 N. Pulaski [Crawford], 5th fl. KED. 0704
HOUSEHOLD FINANCE
CORPORATION.

"the SIMPLIFIED plan"
YOU CAN BORROW
$100
FOR
Only
$1.58 Per Week
Including all interest and principal.
$150 for only $2.33 per week
$300 for only $4.44 per week
[Pay Monthly if You Wish.] Figured on a 20 month basis, 3% per month up to $100; 2% per month on the portion from $100 to $200—and only 1% on portion over $200.
PHONE
LOAN CORPORATION
4 Convenient Offices.
LOOP.
160 N. La Salle, Rm. 1100 Ran. 3383 Park free at 120 W. Lake Garage.
SOUTH
7850-58 S. Halsted, 2d fl Rad. 2511 Open Tues. and Thurs. eves. until 8.
NORTHWEST.
2801 Milwaukee, 2d fl Spa. 2700 Open Tues. and Thurs. eves. until 8.
NORTH
1737 Howard 3d fl Rogers Park 2030 Evanston phone: Greenleaf 1240. Open Tues. and Thurs. eves. until 8.

GET THE MONEY
YOU WANT FROM
FAMILY LOAN
CORPORATION
Simplified Loan Method
Terms Adjusted to Suit.
Choice of Payment Plans.
Full Privacy Assured.
Employers Not Notified.
You receive the full amount of your loan without deduction. NO insurance. NO fines.
Prompt Service
LOOP.
202 S. State-st. cor. Adams, Century Bldg. Rm 301. Telephone WABash 2994
LOGAN SQUARE.
3129 Logan-blvd., Logan Square, near Milwaukee. Tel. SPAulding 4100
NORTH SIDE
2349 W. Devon-avenue, cor. N. Western Devon Bldg., 206. Tel. BRiargate 4121
WEST SIDE.
4806 West Madison-st., near Cicero. Next to Walgreen. Tel. MANsfield 4211
SOUTH SIDE.
2105 E. 71st-street. East of Bryn Mawr I. C. station. 2d floor. DORchester 2811
SOUTH CHICAGO
9113 Commercial-avenue [opp. Goldblatt Bros.]. Lincoln Bldg., R. 10. REGent 6220

Friendly Personal Loans
$20 to $300
for Every Purpose.
Here you will find a loan plan to meet your own requirements . . . salary loans on your own signature, furniture loans auto loans and family loans.
No credit inquiries are made of friends, relatives or employer. Repayment terms can be arranged to suit you.
Phone Central 4733
C. C. ERD
7 S. Dearborn-st., Suite 616
52 years of continuous service.

LOANS—PERSONAL AND BUSINESS.
Personal Property and Salary.

CASH LOANS
$10 TO $300
Borrow here quickly and privately. Loans made on furniture, autos, or just your plain note.
1 TO 20 MONTHS TO PAY.
Charges based on number of days you keep money. The faster you pay the less the cost. Before you borrow phone or stop in any office listed below for complete payment and cost figures.
COMMONWEALTH LOAN CO.
3166 LINCOLN-AV., cor. ASHLAND at Belmont. Rm. 224..BITtersweet 3360
4803 LINCOLN-AV., cor. WESTERN at Lawrence. Rm. 208..LONgbeach 3456
4013 MILWAUKEE-AV., cor. CICERO at Irving Park. Rm. 307...AVEnue 0443
1791 HOWARD at CLARK. Room 214 .....ROGers Park 0754
6306 COTTAGE GROVE-AV., at 63d. Room 305.....HYDe Park 0604
749 W. 63D-ST., at HALSTED. Room 200.....ENGlewood 1711
1 N. PULASKI [Crawford] at Madison. Room 415.....VAN Buren 5040
137 N. MARION-ST. at LAKE. R. 204 Chgo Ph., AUS. 2624. O. P. VIL. 6886
6428 W. CERMAK-RD., nr. Ridgeland. Chgo.Ph., LAWndale 2882. BERwyn 371

QUICK SERVICE
SALARY LOANS
Without Co-Makers
If Employed 2 years by a Reliable Firm.
$30 to $300
We also make loans on your furniture, car, stamp and coin collection, etc. ON YOUR OWN SIGNATURE. For those without security or who haven't been employed 2 years as above we offer co-maker loans up to $300.
AUTO LOANS. CONFIDENTIAL.
Services and privacy assured.
L. T. BAKER & CO.
30 W. Washington Room 1407.
RANDOLPH 6151

IF YOU NEED TO BORROW
CALL
T. B. WARD, INC.
where any honest man or woman can borrow from
$30 UP TO $300
DEPENDENT ON ABILITY TO PAY.
T. B. WARD, INC.
Room 408. 8 S. Dearborn.
RANDOLPH 2060.

Business Loans.
$300 TO $150,000.
To machine shops, print shops, factories, laundries, hotels, stores, trucks, etc. No Endorsers. Terms to Suit.
Oldest Estab. in Chicago.
F. BOLAND.
8 W. WASHINGTON-ST. FRA. 1966. Money in 24 hours. Phone for Repr.

Collateral Loans.
Jewelry Loans, $1 to $10,000
Quickly obtained. Lowest rates. ILLINOIS STATE PAWNERS ASSN 140 N. Dearborn, corner Randolph, 2d fl.

LOANS—Jewelry, clothing, furs, anything of value. North Av. Loan. 641 North-avenue.

FINANCIAL SERVICE.

HEIRS—Quick cash for legacies and trusts. Probate Finance, 155 N. Clark. Cen. 2022.

BUSINESS DIRECTORY.

Accountants and Auditors.
ACCOUNTANT-AUDITOR—Part time, bkkpg. systems, statements, tax reports. Reas. rates. Pensacola 5125.

Carpenters.
CARPENTERS, gen. bldg. contractrs., cement, brick wk., repairs. Cash; tms. See. 4858.

Moving, Storage, Etc.
BONDED INSURED FURNITURE MOVING TO ALL POINTS IN U. S. — — TRANS-AMERICAN, INC. — — 540 W. 50TH-ST. WENT. 0700.

ASSOCIATED INDEPENDENT MOVERS. LOW RATES. COAST TO COAST. PHONE HUMBOLDT 7230 FOR AN ESTIMATE. NO CRATING NECESSARY.

SAFEWAY VAN LINES. Move SAFEWAY door to door; no crating. 5114 W. Madison. AUSTIN 1813.

MOVE Safely everywhere U. S. and Canada. Pad. compartment; no crating. Save 25%. General Movers, Inc. Van Buren 5878.

RETURN LOAD BUREAU—Coast to coast; low rates. Fully insured. Stewart 6465.

LOWEST RATES—MOVE BY RED BALL. 155 N. CLARK, RM. 812. STATE 7224.

LOW RATES. COAST TO COAST. NATIONAL VAN LINES. Irving 2341.

Painting and Decorating.
PAINTING, paper hanging, $3 rm.; ceilings calcim. $1.50. A-1 work. Lawn. 2646.

Piano Tuning.
PIANOS tuned $2. Repairing reasonable. Work guaranteed. Cole. Normal 5218.

Rug Cleaning.
$1.50—9x12 DOM., clean both sides and glaze, like new; exp. rep.; all work guar. Call anywhere. A1 Rug Cleaners. Kildare 8414.

$1.50 9x12 DOMS. rugs shampooed both sides; expt. rep. M H Cleaners. Ked. 1614.

RADIOS, SUPPLIES, AND SERVICE.

RADIO PHONOGRAPH Combination, RCA automatic record changer. Beautiful cabinet. Excellent tone. Priced for quick sale. $44.95. Terms.
WURLITZER,
111 S. Wabash. Open eves. Andover 3323.

ANTO RADIOS—Save 50% new '39 Motorola, Philco. Used. $5-$10. 2605 W. Washington.

$175 WILCOX Gay Recordio, best offer takes. Humboldt 8472.

SAVE over $400 on flr. model Capehart; terms. Lyon & Healy, 243 S. Wabash.

Service, Repair, Etc.
GUAR. RADIO SERVICE, $1; CITY-WIDE AETNA RADIO SERVICE. Albany 6460.

TERMS OF SUBSCRIPTION OF THE TRIBUNE
Order for mail subscription must be accompanied by remittance to cover.
Rates in Illinois [outside Chicago] Indiana, Iowa, Michigan, and Wisconsin:
Daily, without Sunday, one year, $5.00; six months, $2.50; three months, $1.25; two months, $1.00; one month 50 cents.
Daily, with Sunday, one year, $12.50; six months, $6.25; three months, $3.15.
Sunday only, one year, $7.50; one month, $1.00.
Rates of subscription in postal zones 3 and 4 [measured from Chicago], outside of Illinois, Indiana, Iowa, Michigan, and Wisconsin:
Daily, without Sunday, one year, $7.50; one month, $1.00.
Daily and Sunday one year $15.00—one month, $2.00.
Rates of subscription in zones 5, 6, 7 and 8 [measured from Chicago], Canada and Mexico:
Daily, without Sunday, per year $12.00; one month, $1.50.
Sunday only, one year, $7.50; one month, $1.00.
Daily and Sunday, one year $19.50; one month, $2.50.
Foreign: Daily Tribune only $25.00 per year; with Sunday, $42.00 per year.
Give postoffice address in full including county and state. Remit in express money order, draft, or in registered letter at our risk to the Tribune company publishers, Tribune Square, Chicago.
We cannot be responsible for currency sent thru the mail.
Persons wishing to take The Tribune by carrier may order it by postal card or telephone Superior 0100. When delivery is irregular, make complaint.
All unsolicited manuscripts, articles, letters, and pictures sent to The Tribune are sent at the owner's risk, and The Tribune company expressly repudiates any liability or responsibility for their safe custody or return.

MEMBER OF THE ASSOCIATED PRESS.
The Associated Press is exclusively entitled to the use for publication of all news dispatches credited to it or not otherwise credited to this paper, and also to the local news published herein.
All rights of republication of special dispatches herein also are reserved.

Chicago Daily Tribune.
THE WORLDS GREATEST NEWSPAPER

MONDAY, AUGUST 12, 1940.

Chicago National Guard Units Leave for Wisconsin Maneuvers—18,000 Attend West Side Music Fete

New 90 mm. antiaircraft gun in firing position at Watertown, Mass., arsenal. Newest of the American defense family, it is easily portable despite its size.
[Associated Press Photo.] (Story on page 8.)

[Wide World Photo.]

Soldiers of 106th Infantry, New York National Guard, training with improvised antitank gun made from gas pipe. Regiment has not been equipped with real guns.

Duke and duchess of Windsor in happy mood under palms at Government House, Hamilton, Bermuda.
[Associated Press Wirephoto.] (Story on page 5.)

Members of the 122d field artillery, Illinois National Guard, getting breakfast along roadside near Harvard, Ill., yesterday on their way to Camp McCoy, Wisconsin.
[TRIBUNE Photo.] (Story on page 8.)

[Wide World Photo.]

Stove pipe was used to make barrel of this mock machine gun with which soldiers of 106th Infantry, New York National Guard, are practicing at Ogdensburg, N. Y.

Nancy, Brookfield zoo elephant, explores crib given to her as gift at stork shower yesterday.
[TRIBUNE Photo.] (Story on page 24.)

[TRIBUNE Photo.]

Beauty operators in beauty contest, left to right: Florence Dreger, Joan Kastil, Toby Foster, Edythe Snyder, Betty Hoffman, Gloria Miller, and Mary Ellen Gleason.
(Story on page 24.)

[TRIBUNE Photo.]

Part of crowd of 18,000 persons which attended third annual greater west side music festival in Garfield park last night. Twelve hundred singers and dancers took part. It inaugurated week of music activity which will reach climax Saturday night at Chicagoland Music Festival in Soldiers' field.
(Story on page 9.)